# GUERNSEY BREEDERS' JOURNAL

Volume 28 | November 1, 1925 | Number 9

# ---go west young man go west.

Now that your eastern shows are over and you have seen the National, come west and let us show you SOMETHING.

The Pacific-International Livestock Exposition is held annually at Portland, Oregon. It is the biggest show of its kind in the world. It combines a National Dairy Show and an International with a Madison Square Garden Horse Show thrown in to make full weight. It is a knock out, believe me. Then, too, you see some of the prettiest country you ever seen. A trip down the Columbia River Highway is one of the wonder sights of America by motor. (This statement is made by one who has never made the trip.)

Even if you think you can beat their show and scenery there is one thing that I know you can't even tie. This article is O. M. Plummer, the manager of this great exposition. He holds his shows regular. Regular in more ways than one. Last year just a few weeks before the big gates were to have been thrown open to the awaiting throngs, all of his great building burned to the ground. Instead of announcing:—"Owing to the fire the 1924 show will not be held," from the smoking ruins of his once buildings he announces: "The 1924 Pacific International will be held as usual—bigger and better than ever." It was and it was and I don't mean maybe to either statement. That's the kind of a guy O. M. Plummer is. (His parents should have named him "Oh! Oh! Plumber" to put the so-called pipe fitters to shame—from whom, in the way they get their work done, he is so different.)

Be that as it may, as you travel south on your loop home by way of California, at no additional charge over the beautiful Southern Pacific R. R. (No charge is being made for any of these ads. of other people's business either) you finally arrive at Owensmouth, of which the town of Los Angeles is a suburb, nestling away there in the historic hills of the San Fernando Valley—historic because of the freedom with which bootleggers inhabit it—and there you find the largest herd of registered Guernsey cattle in the world—over 300 head. And in this herd eighty cows are being milked three times a day and over 50 are on official test and these cows are averaging higher than any herd of equal size in the country. Among them are Class Leader and even World Record cows.

In the spacious bull pens, which are crowded to overflowing, are the bulls from these high producing cows, which have been sired by outstanding May Rose herd sires. Here dairymen and breeders of cattle come to secure bulls that will increase the production of their herds. How else can they do this except by using bulls from a herd of proven production and where else can they secure bulls of this quality—at the price I am able to sell my bulls because of the large number? I ask you. Answer me that.

If you are thinking of buying any kind of a bull don't do it until you have written me and told me what you are able to buy and what you want and see if I can't beat it. Look at that heading again, and for a show or a bull "go west, young man, go west."

Yours,

Otto the Herdsman

Brant Rancho
Owensmouth
California

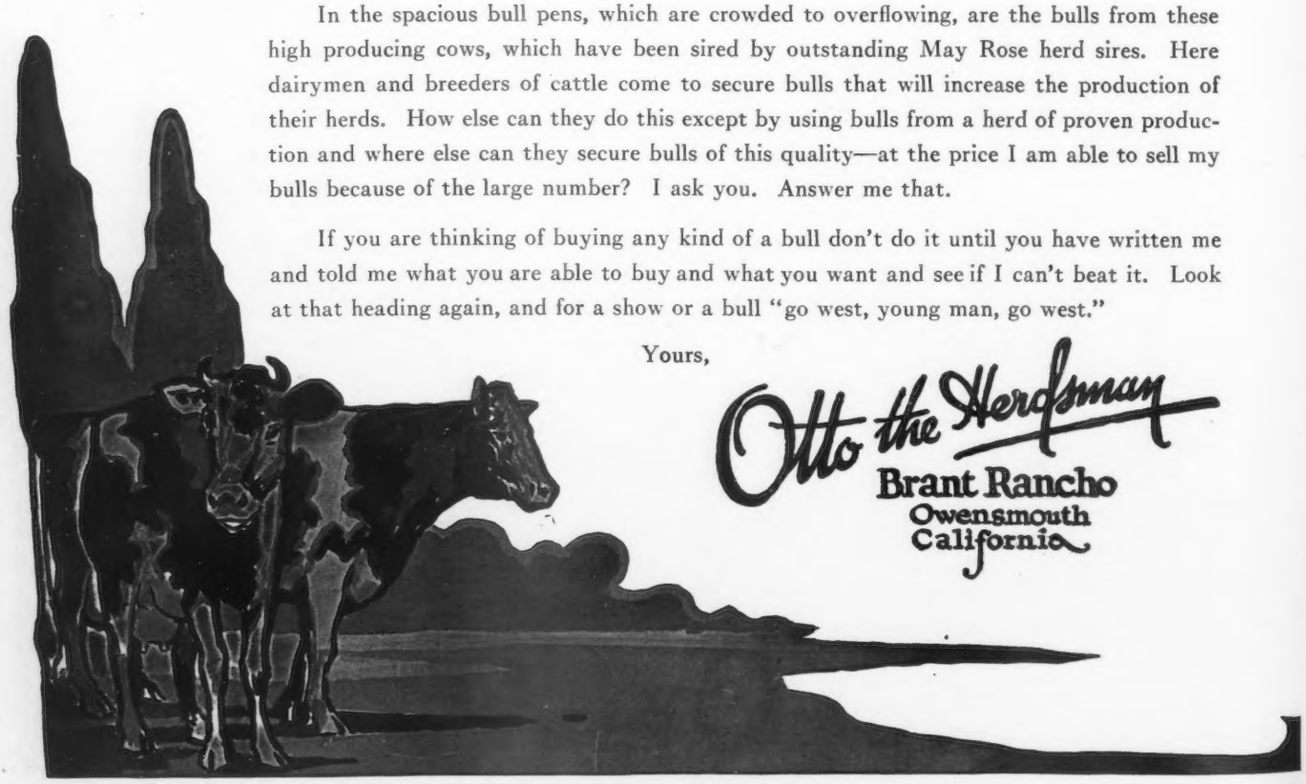

**MISSOURI RESEARCH BULLETIN 79**

*(Just off the press)*

# A Comparison of Guernsey Sires

## Based on the Average "Mature Equivalent" Fat Production of the Daughters and their Dams

C. W. TURNER

ABSTRACT.—A study was made of the progeny performance of 263 Guernsey sires having ten or more daughters in the Advanced Register. Conversion factors based on the relation between age and fat production were used to convert all records to their "mature equivalent." The relation between the fat production of the dams and daughters of groups of sires was then determined. The potential transmitting ability of each sire was obtained from the relationship shown. By means of genealogy charts, it was found that the average production of a sire's daughter was a better index of his transmitting ability to his sons and through them to his granddaughters than is the dam's own record of production an index of her transmitting ability to her sons and through them to her granddaughters. In other words, a proven sire of high producing daughters, or a son of a proven sire is, on the average, greatly superior to a son of a high-record cow in transmitting high production to his daughters.

26 Mi

TABLE 12.—POTENTIAL TRANSMITTING ABILITY OF SIRES DETERMINED FROM PRODUCTION OF DAUGHTERS COMPARED WITH THEIR DAMS

| Name and Number of Sire | No. yr rec. dtrs. | Av. Mat. equi. fat lbs. | No. prs. dams and dtrs. | Av. mat. equi. fat dams | Av. mat. equi. fat dtrs. | Poten. Trans. Abil. Sire |
|---|---|---|---|---|---|---|
| Langwater Holliston 28055 | 10 | 726 | 6 | 583 | 736 | 763 |
| King of Chilmark 20798 | 24 | 689 | 7 | 612 | 741 | 763 |
| Ne Plus Ultra 4th 29328 | 23 | 707 | 12 | 576 | 725 | 763 |
| Brookmead's White Face 32211 | 17 | 716 | 13 | 499 | 711 | 748 |
| Reputation of Portage 10695 | 11 | 632 | 5 | 584 | 725 | 748 |
| Langwater Stars and Stripes 21872 | 14 | 708 | 10 | 559 | 717 | 744 |
| Lavanton 11611 | 10 | 729 | 10 | 689 | 729 | 736 |
| Florham Laddie 20431 | 30 | 662 | 11 | 592 | 712 | 733 |
| Ne Plus Ultra 15265 | 46 | 687 | 32 | 569 | 704 | 727 |
| Langwater Traveler 38325 | 15 | 678 | 11 | 529 | 697 | 726 |
| King of the May 9001 | 33 | 708 | 25 | 625 | 710 | 725 |
| Ultra May King 27600 | 17 | 707 | 15 | 616 | 706 | 721 |

# Langwater Holliston 28055 A. R.

***is still in service at***

## ROCKINGHAM AND GREYCOURT FARMS

**SALEM, N. H.** *FEDERAL ACCREDITED HERD* **METHUEN, MASS.**

C. E. TISDALE, Manager

Address correspondence to D. G. TENNEY, Owner, 15 West 4th Street, New York City

# 1892 "OSCEOLA FARMS" 1925

## Imported Guernseys

***"The Standard of Quality"***

Our knowledge of the Island herds together with the Islander's appreciation of our business enables us to present to you the choicest of their offerings. An Island farmer with a good animal knows where it can go. He is treated with the same fairness in buying as we treat you in selling.

MAIN BARN AT OSCEOLA

The selection made on The Island in August arrived at the farm October 13th, again bringing the herd up to full strength of over

**100 HEAD 100**

These are about equally divided between young cows, incalf heifers and yearling heifers, together with two great young bulls.

**In accordance with our established custom, every animal is for sale.**

We know these cattle, recommend them to you and say—
"should you buy you will find them to be just as represented"

**GORDON HALL, OSCEOLA FARMS, CRANFORD, NEW JERSEY**

(Sixteen miles from New York City on The Central Railroad of New Jersey)

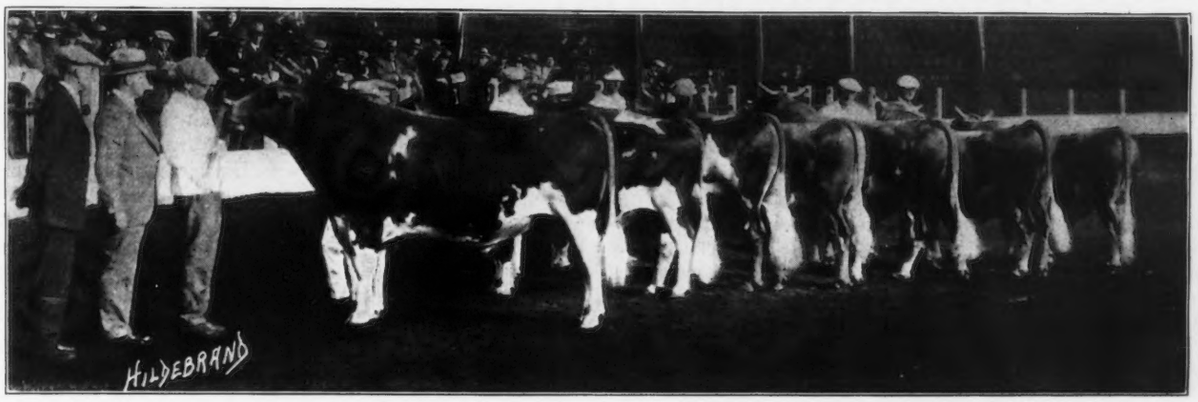


AGED GUERNSEY BULL CLASS IN THE RING, NATIONAL DAIRY SHOW, 1925
Left to right: May Rose Cherub 70934, Shorewood Resolute 71989, Corium Princess Carrie's Champion 73781, Border King of Roberts 71645, Cherub's Royal Leader of Shorewood 74296, Edgerton's Fisherman 76824 and Brookmead's Shippewan 55061


# GUERNSEY BREEDERS' JOURNAL

VOLUME 28 NUMBER 9 — NOVEMBER 15 1925


## CONTENTS


FEATURE ARTICLES

The National Dairy Exposition
The Guernsey Show ..... 434
Other Features ..... 440
Sixteenth Dairy Cattle Congress ..... 442
Trenton Inter-State Fair ..... 446
The Show Season in Washington —By Fred W. Clemens ..... 447
Brockton Fair ..... 448
West Virginia State Fair —By G. Malcolm Trout ..... 450
The Ohio 1925 Fall Sale ..... 451
Louis Merryman's Semi-Annual Sale ..... 452
Honolulu Buys Again ..... 487

GENERAL NEWS

Advanced Register Notes ..... 453
Echo Dell Farm Consignment Sale ..... 491

DEPARTMENT INDEX

Editorial Comment ..... 444–445
Approved Records ..... 453
Class Leaders:
Advanced Register ..... 455
Roll of Honor ..... 456
Farmers' Division ..... 457
What the Cows are Doing ..... 458
Transfers ..... 475
Index to Advertisers ..... A–33

ILLUSTRATIONS

E. C. Woodward and W. W. Yapp ..... 434
First Prize Get of Ladysmith's Cherub 30760 ..... 434
May Rose Cherub 70934 ..... 436
Radisson Bonny Royal 89628 ..... 436
Cherub's Royal Champion of Shorewood 79064 ..... 436
Leader's Bell Buoy of Shorewood 106323 ..... 437
Cherub's Gladiateur of the Prairie 103742 ..... 437
Cherub's Golden Secret of Shorewood 93062 ..... 437
Admiration of the Prairie 117699 ..... 438
Daylo Yule-tide 126293 ..... 438
Mixter Faithful 101635 ..... 438
Cherub's Procris of Shorewood 147065 ..... 439
Cherub's Royal Gem of Shorewood ——— ..... 439
Foremost's Barbara 188121 ..... 439
New Jersey Calf Club Herd ..... 440
Ferd Pansie and His Herd ..... 440
Junior Judging Contest Winners ..... 441
Guernsey Cattle Barn at Waterloo ..... 442
Intercollegiate Judging Team ..... 442
High Team, Junior Judging Contest ..... 442
Get of Ladysmith's Cherub 30760 ..... 443
Get of Cherub's Winner 43180 ..... 443
Linn County Calf Club Group ..... 443
First Prize Senior Calf Club Heifer ..... 446
Cramond Leader 67912 ..... 448
Imp. County Flower of Langwater 149216 ..... 448
Raider's Dawn of Bethany 78141 ..... 450
Veda's May King of Edgemoor 52112 ..... 450
Red Cross Poster ..... 483
Brookmead's Mermaid 149647 ..... 484
Rosie, Grand Champion Grade Guernsey Cow ..... 486
Elmer Woelffer ..... 487
The Herd that Won the Herdsman's Prize ..... 487
Cherub's Lassie of Shorewood 129674 ..... 489
Aged Guernsey Bull Class, National Dairy Show ..... Title Page
The American Guernsey Cattle Club Booth at the National Dairy Show ..... Cover Page



*Entered as Second Class Matter December 15, 1909, at the Post Office at Peterboro, N. H., under act of March 3, 1879. Acceptance for mailing special rate of postage provided in section 1103, Act of October 3, 1917, Authorized August 9, 1918.*

# THE NATIONAL DAIRY EXPOSITION

## The Guernsey Show

AFTER the several classes have been placed, the ringside comment heard, and the marked catalogue studied thoroughly, there is little comment left to make other than that the 1925 Guernsey Exhibit at the National Dairy Exposition was a great show. It was not great from the standpoint of being spectacular but it was a valuable show from the standpoint of the student of the breed and probably the most representative show we have ever had. It was not so large in point of numbers as in some other years. There were 185 head of Guernseys in the barns. It was a competition of practically all of the winning herds of the country, with the possible exception of the Tennessee herd from Gayoso Farm which had won extensively at Columbus and was at the Southeastern Fair at Atlanta during the week at the National.

The Judges, E. G. Woodward and W. W. Yapp

There was the Grangeville Guernsey Farm herd bringing the grand champion bull from Idaho, probably the leading herd in this fall's shows in the Pacific Northwest; Emmadine Farm, bringing the championships from the eastern shows, including the grand champion, Admiration of the Prairie 117699, the first and second prize aged cows, and the second prize aged bull, last year's grand champion; D. D. Tenney from Minnesota, with both junior champions and another first prize get of Ladysmith's Cherub 30760,—the fourth in succession. Mr. Rueping and the Wm. Larsen Canning Company herds with the two bulls that have been winning the grand championships at the state fairs in the middle west; and with these the really good dairy herds, Bay Cliffs Farm from Michigan, Homestead Farm of Pennsylvania and Breidablik Farm, from Delaware. We have not mentioned Mr. Marsh, but we have never seen him at the ringside when he seemed more pleased. Although he was showing a small herd and mostly a young herd, he bred both the grand champions, and a great many of the winners were of his breeding.

Guernseys belonging to twenty-nine different breeders were in the money. Guernseys from thirteen different states were in the money. Guernseys ranked second in total number of cattle in the show. There were 273 Holsteins, 185 Guernseys, 158 Jerseys, 100 Ayrshires and seventy Brown Swiss. Seven hundred and eighty-six head of pure bred cattle were in the barns to be shown in the breeding classes, and in addition to this 107 calf club animals of the various breeds and 183 grades.

The attendance and the interest of the ringside in the Guernseys was the greatest of any National Dairy Exposition. The judging began on Wednesday morning, October 14, with Prof. W. W. Yapp, from Urbana, Illinois, as the judge and E. G. Woodward, Taconic, Connecticut, associate judge. Two of the classes had entries from the University of Illinois. Mr. Woodward judged these two with J. B. Fitch, Manhattan, Kansas, as associate in one and H. H. Kildee, Ames, Iowa, associate in the other. For some reason, the judging this year was uncommonly slow, not only lasting two whole days but until eleven o'clock Friday morning.

The awards and judges reasons given below will speak for themselves. There were but two classes that were outstanding, and there were not more than one or two classes in which the top animal was outstanding from the others but the average of all was high. The one animal which the judges mentioned as outstanding in his class was the first prize two year old bull, Radisson's Bonny Royal 89628. The one class which both the judges and ringside regarded as the outstanding class not only of this show but of other shows as well was the class of aged bulls, picture of which is shown on the title page. It contained at least four great bulls that had been champions at the various state fairs this year. It was truly a battle for the one grand championship. If this class is an indication that our breed has reached the point where the breeders will bring such a representative, such a good class

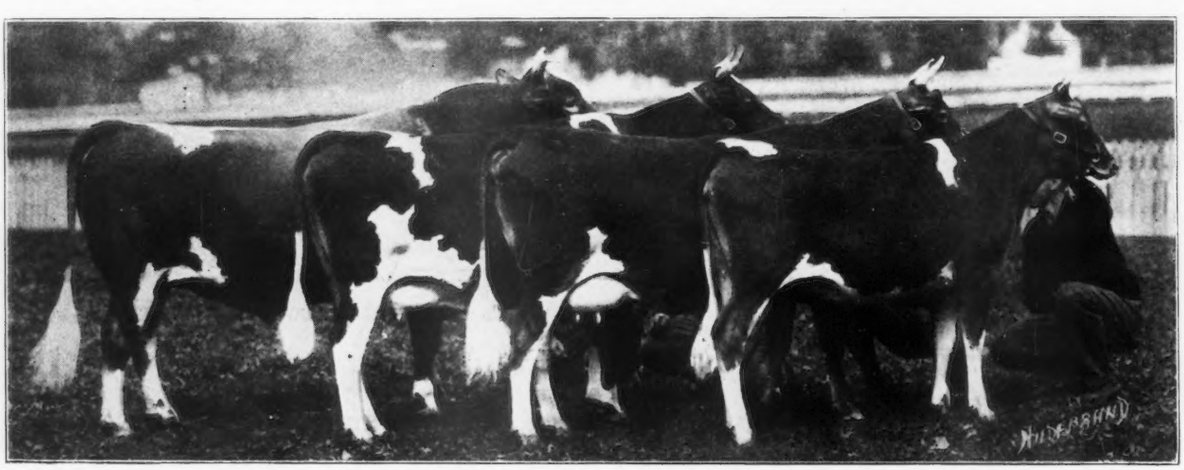

GET OF LADYSMITH'S CHERUB 30760
First prize get of sire,—the fourth year in succession that a get of Ladysmith's Cherub 30760 has won

of aged bulls to our National Show to meet in friendly and thoughtful competition for the highest honors surely we have reason to feel that the 1925 show has marked a stepping stone.

The female classes were very good. As has been the case for the last several years, the tops in the milking classes were for the most part known to be good producers. Comparison of the tops in the breeding classes with the awards in the Advanced Register classes will verify this. The one lesson most noticable to the ringside in the female classes was the great need of the breed for better udders. We refer to the judges reasons for the senior champion cow class in this connection. Perhaps some comment is due the herd that showed the runner up for the senior championship, Daylo Yule-tide 126293. This same breeder showed the second prize dairy herd, and both the judges and the ringside commented on the fact that Mr. Miller's cattle as a whole were the most milky in appearance and the best uddered lot in the show. This is well confirmed by a study of the second prize dairy herd just mentioned when it is considered that Emmadine's first prize dairy herd contained the grand champion cow, the first and and second aged cow, and the second and third prize two year olds.

For the fourth time in succession the get of Ladysmith's Cherub 30760 shown by Mr. Tenney won the class for get of sire and in addition another get of Ladysmith's Cherub 30760 was second. **Shorewood Farm's get of Ladysmith's Cherub 30760 also won the Peer Trophy.**

Four state herds were shown. May we hope that another year at least six will be available indicating a hope for an even greater and even more representative show.

As we go to press we have not yet received the official announcement from the secretary's office of the Dairy Show as to the names of the premier exhibitor and premier breeder. Announcement will be made as soon as the official report is received. Our guess from a study of the analysis of the winnings shown below is that either Emmadine Farm or D. D. Tenney was the premier exhibitor and that Mr. Tenney was the premier breeder.

The following is a list of exhibitors:

Bernice Adair, Lebanon, Indiana; Helen Adair, Lebanon, Indiana; Bay Cliffs Farm, Big Bay, Michigan; Eugene N. Buchanan, Lebanon, Indiana; P. H. Crane & Brother, Lebanon, Indiana; Emmadine Farm, J. C. Penney, Hopewell Junction, New York; L. C. Emmons, Swarthmore, Pennsylvania; A. J. Fell, Lansdale, Pennsylvania; William F. Fretz, Pipersville, Pennsylvania; A. D. Gates, Zionsville, Indiana; Georgeland Farm, Lebanon, Indiana; Joseph Golinvaux, Waterloo, Iowa; Grangeville Guernsey Farm, Grangeville, Idaho; R. O. Hargrave, Roberts, Wisconsin; Iowa State College, Ames, Iowa; H. J. Krebs, Wilmington, Delaware; Wm. Larsen Canning Co., Green Bay, Wisconsin; W. W. Marsh, Waterloo, Iowa; Mayowood Farms, Rochester, Minnesota; B. D. Miller, Honesdale, Pennsylvania; Mountain Brothers, Des Moines, Iowa; Marple Mountain, Des Moines, Iowa; William H. Myers, Arcadia, Indiana; E. C. Peck, Macedonia, Ohio; A. Francis Phillips, Lambertville, New Jersey; Radisson Farm, Minneapolis, Minnesota; Rambleton Farm, Buzzards Bay, Massachusetts; F. J. Rueping, Fond du Lac, Wisconsin; Helen Stickle, Boonton, New Jersey; South Dakota State College, Brookings, South Dakota; D. D. Tenney, Crystal Bay, Minnesota; University of Illinois, Urbana, Illinois; J. Allen Wallis, Durango, Iowa; Willow Brook Farm, Catasauqua, Pennsylvania; Winnetuxet Farm, N. A. Sherman, Plympton, Massachusetts.

Following is a list of the awards and the judge's reasons:

### Bull, 4 Years or Over

#### Seven in the Class

May Rose Cherub 70934 showed great scale with a lot of smoothness. He was better in the head, neck, and chest than Shorewood Resolute 71989. In chest he was no deeper but had better width and was smoother over the shoulders and back and showed wonderful Guernsey character, especially in secretions. He was much better at the walk. Shorewood Resolute 71989, the second prize bull, is a great dairy bull with splendid quality and carries his back unusually well. He is very deep in the body, level, and square in the rump. Corium Princess Carrie's Champion 73781 was longer than the fourth prize bull, longer in the neck with more stretch in body. He showed a wonderfully good spring of rib, particularly upper rib. He can be criticized slightly back of the shoulders and was a little plain in the head. He suffered in the placing from the fact that he was a little bad at the walk. Border King of Roberts 71645 was closer in conformation, shorter in neck and body, very deep from the side but somewhat lacking in width. The fifth was a very good bull back to his hind legs but was very bad in the hind legs. He was so good, however otherwise, that he could not be placed lower in the class. The awards:

1, May Rose Cherub 70934: sire, Cherub's Prince 41543, dam, My May Rose of the Prairie 80259; Grangeville Guernsey Farm, Grangeville, Idaho. 2, Shorewood Resolute 71989: sire, Cherub's Ace of Shorewood 50945, dam, Cherub's Promise of Shorewood 83709; Emmadine Farm, Hopewell Junction, New York. 3, Corium Princess Carrie's Champion 73781: sire, Superb of Edgemoor 49590, dam, Princess Carrie of Fern Hill 57435; F. J. Rueping, Fond du Lac, Wisconsin. 4, Border King of Roberts 71645: sire, King Bell of City View 50831, dam, Raider's Little Nell of Waddington 85391; Wm. Larsen Canning Co., Green Bay, Wisconsin. 5, Cherub's Royal Leader of Shorewood 74296: sire, Ladysmith's Cherub 30760, dam, Pearl of Pomeroy 40325; D. D. Tenney, Crystal Bay, Minnesota. 6, Edgerton's Fisherman 76824: sire, Langwater Recluse 31325, dam, Marva's Marvina 61088; Willow Brook Farm & P. H. Robinson, Catasauqua, Pennsylvania. 7, Brookmead's Shippewan 55061: sire, Langwater Royal Master 23663, dam, Heartsease of Rich Neck 49308; Bay Cliffs Farm, Big Bay, Michigan.

### Bull, 3 Years and Under 4

#### Eight in the Class

Cherub's Royal Champion of Shorewood 79064 was a well balanced, deep sided, square rumped bull of fair quality, although his quality was not as high as the second prize bull, Cherub's Mayboy of the Prairie 85647, a bull of excellent quality which lacked the capacity and the rump of the first bull. Minnehaha May Rose Bat 85574 was well balanced from the side view, but was a little lacking in spring of rib and not so good at the pins. He was a bull of remarkable size. The back of the fourth prize bull, Upland's Good Gift 77253, was not as good but he was deep with a splendid rump and good thighs. The awards:

1, Cherub's Royal Champion of Shorewood 79064;sire, Ladysmith's Cherub 30760, dam, Pearl's Dot 57445; E. C. Peck, Macedonia, Ohio. 2, Cherub's Mayboy of the Prairie 85647: sire, Cherub's Challenger 70191, dam, Mayflower of the Prairie 108487; Iowa State College, Ames, Iowa. 3, Minnehaha May Rose Bat 85574: sire, Deborah's May Rose King 61406, dam, Imp. Nelly of Sarnia 35656; Mayowood Farms, Rochester, Minnesota. 4, Upland's Good Gift 77253: sire, Langwater Cavalier 21012, dam, Upland's Goodness 89599; Wm. F. Fretz, Pipersville, Pennsylvania. 5, Cherry's Golden Plume 85645: sire, Cherub's Prince 41543, dam, Imp. Hayes Golden Cherry 12th 67865; J. Allen Wallis, Durango, & W. W. Marsh, Waterloo, Iowa. 6, Eskimo Boy of Crane Farm 96522: sire, Hambro's King Stranford of Crane Farm 96521, dam, Hambro's Pauline of Crane Farm 67387; Wm. H. Myers, Arcadia, Indiana. 7, Golden Sunbeam of the Prairie 83162: sire, Majesty of the Prairie 65062, dam, Golden Blossom of the Prairie 107078; Mayowood Farms. 8, Florham Abbott 82731: sire, Blood Royal 2d 52209, dam, Florham Abbess 80291; Emmadine Farm.

### Bull, 2 Years and Under 3

#### Thirteen in the Class

The first prize bull was outstanding. In fact, one of the very few outstanding tops in the various classes. He might be criticized as being a little short in the rump and a little uneven on the top. Corium Cherub's Edgar 93293 was placed second on account of his quality and the fact that he is considerably younger than the third prize bull, Rose's Boy of Fern-Dell 86284, a deep sided bull of good quality and rump but bad in the legs and plain in the head and neck. The fourth prize bull lacked somewhat in size with a little plainness

in the rump. His lack of size was his greatest defect. Betty's Master of Iowanola 83384 followed the type of the second and fourth prize bulls but had more closeness, was a little rougher, a little slack back of the shoulders and uneven on the top. The awards:

1, Radisson Bonny Royal 89628: sire, Bonny Boy of Riverdale 29070, dam, Maison's Polly of Radisson Farm 100926; Radisson Farm, Minneapolis, Minnesota. 2, Corium Cherub's Edgar 93923: sire, Cherub's Prince 41543, dam, Corium Ladock Jenny's Chloe 120661; F. J. Rueping. 3, Rose's Boy of Fern-Dell 86284: sire, Queen's Yeoman 71627, dam, Rose of Lake Side 44003; Wm. Larsen Canning Co. 4, Cherub's Prospect of the Prairie 91711: sire, Marjoram's Cherub of the Prairie 50799, dam, Golden Cherry of Prospect Farm 74012; W. W. Marsh. 5, Betty's Master of Iowanola 83384: sire, Cherub's Challenger 70191, dam, Polly May Betty of Iowanola 103274; Emmadine Farm. 6, Dorothy Marie's Challenger of Iowanola 90317: sire, Cherub's Challenger 70191, dam, Dorothy Marie of Iowanola 116571; Mountain Bros., Des Moines, Iowa. 7, Cherub's Nonpariel of the Prairie 91157: sire, Majesty of the Prairie 65062, dam, Lillia of Iowa 2d 61500; H. J. Krebs, Wilmington, Delaware. 8, Cherub of the Prairie 91158: sire, Cherub's Challenger 70191, dam, Imp. Hayes Mabel 67870; Rambleton Farms, Buzzards Bay, Massachusetts. 9, Riverview's Royal Stars and Stripes 84516: sire, Brookmead's Royal Master of Riverview 50263, dam, Riverview's Royal Princess 91834; L. C. Emmons, Swarthmore, Pennsylvania. 10, Hazel's Monogram of Vanholme 101734: sire, Queen's Monogram 40605, dam, Imp. Boone's Hazel 87908; A. D. Gates, Zionsville, Indiana.

SENIOR CHAMPION BULL CLASS

MAY ROSE CHERUB 70934
First Prize Aged Bull
Senior and Grand Champion Bull

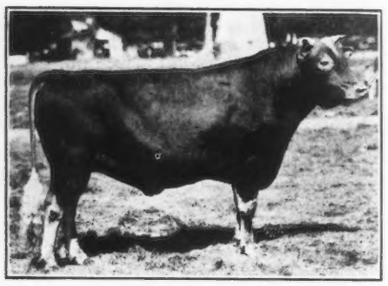

RADISSON BONNY ROYAL 89628
First prize two year old bull
Reserve Senior Champion

CHERUB'S ROYAL CHAMPION OF SHOREWOOD 79064
First prize three year old bull

BULL, 18 MONTHS AND UNDER 2 YEARS

TEN IN THE CLASS

E. G. Woodward, judge; H. H. Kildee, Ames, Iowa, associate

Cherub's Golden Secret of Shorewood 98062 won on his top line, width of back, size, and masculinity over Foremost's Prince 107509. This bull was considerable younger than either of the winners of first or third, but a bull of good Guernsey type as indicated in the head with a wider chest than the third bull, greater symmetry, better balance and more clean cut. Valiant's King 97718 seemed heavy in the head compared with body and lacked in symmetry, although he had a better top than the winner of fourth money. The fourth prize bull was a little rough at the tail setting and seemed weak in the back when standing. Although he excelled the fifth prize bull in scale and size and the rear quarters, he was a bigger and better developed bull. The awards:

1, Cherub's Golden Secret of Shorewood 98062; sire, Ladysmith's Cherub 30760, dam, Nella Ideal Golden Secret of Adams Farm 141750; D. D. Tenney. 2, Foremost's Prince 107509: sire, Langwater Foremost 39191, dam, Fond Memories of Anna Dean Farm 56648; Bay Cliffs Farm. 3, Valiant's King 97718: sire, Langwater Valiant 51868, dam, Imp. Mielles Rosei II. 94103; Emmadine Farm, 4, Corium Rose des Houards Cherub 96359: sire, Cherub's Prince 41543, dam, Imp. Prospect's Rose des Houards 89003; F. J. Rueping. 5, Radisson's Golden Royalist 91632: sire, Sunnybrook Royalist 62614, dam, Golden Coronet of Jean Du Luth 81283; Radisson Farm. 6, Troland of Ellerslie 97642: sire, Chilmark's Christmas 54209, dam, Vena of Ellerslie 63999; University of Illinois, Urbana, Illinois. 7, Sunnybrook Masterpiece 95994: sire, Sunnybrook Ultra Galore 78637, dam, Florham Bess 49695; B. D. Miller, Honesdale, Pennsylvania. 8, Flossie's Danny of Fern-Dell 100250: sire, Meadow Brook's Danny Duff 70839, dam, Flossie Gypson 51418; Wm. Larsen Canning Co. 9, Benefactor's Sonny of Willow Brook 92934: sire, Kate Pie's Benefactor 77692, dam, Select of Willow Brook 118558; Willow Brook Farm. 10, Cherub's Royal Defender of Shorewood 96270: sire, Ladysmith's Cherub 30760, dam, Pearl of Pomeroy 40325; Bay Cliffs Farm.

BULL, 1 YEAR AND UNDER 18 MONTHS

EIGHT IN THE CLASS

Cherub's Gladiateur of the Prairie 103742 presented good lines with a strong back, depth, plenty of growth but still with quality. He was perhaps a little narrow at the head and throat. Foremost's Raider 112013 took second for his excellent quality, his clean cut features and conformation. He was the most clean cut bull in the ring. He had good type and character but was badly roached in the back. The third prize bull had fair quality, looked good while moving but was not strong in the back, particularly when standing. He excelled the fourth in breed type. Pride's Danny of Fern-Dell 104863 lacked the capacity of the third prize winner, was a little narrow and up standing but with a good top line and fair quality. The awards:

1, Cherub's Gladiateur of the Prairie 103742: sire, May Rose Cherub 70934, dam, Honeydew of the Prairie 101492; W. W. Marsh. 2, Foremost's Raider 112013: sire, Langwater Foremost 31919, dam, Waddington Star 98729; Emmadine Farm. 3, Corium Prince Fay 105019; sire, Corium Ladock Jenny's Prince 81177, dam, Maes Mawr Lady 51777; F. J. Rueping. 4, Pride's Danny of Fern-Dell 104863: sire, Meadow Brook's Danny Duff 70839, dam, Park's Yeksa Queen 2d's Pride 35593; Wm. Larsen Canning Co. 5, Harbor Hill Dairyman 111644: sire, Harbor Hill Francis 76337, dam, Dairymaid of Harbor Hill 96652; Georgeland Farm, Lebanon, Indiana. 6, Radisson's Excelsior 100679: sire, Golden Coronation King 71683, dam, Cordelia's May Rose 57498; Radisson Farm. 7, Luxury's King of Rosemoor 103931: sire, Pergue's Baltimore King 85688, dam, Lone Pine Luxury 88749; Grangeville Guernsey Farm, Grangeville, Idaho. 8, Bay Cliffs Majesty 100566: sire, Brookmead's Sensation 74013, dam, Folly Honoria 98802; Bay Cliffs Farm.

### Bull Calf, 4 Months and Under 1 Year

#### Twenty-One in the Class

This was the last class judged on the first day of the judging and we failed to get the judge's reasons. The first prize calf was Leader's Bell Buoy of Shorewood 106323 subsequently went through to the junior championship. The awards:

1, Leader's Bell Buoy of Shorewood 106323: sire, Cherub's Royal Leader of Shorewood 74296, dam, Bell Buoy's Golden Lassie of City View 68948; D. D. Tenney. 2, Cherub's Gold of Prospect: sire, Cherub of the Prairie 91158, dam, Cloth of Gold of the Prairie 89440; W. W. Marsh. 3, Raymond of Highland Place 106514: sire, Memento of Highland Place 65578, dam, Memento's Iowa Girl 115206; Joseph Golinvaux, Waterloo, Iowa. 4, Cherub's Whistler of the Prairie 111279; sire, Cherub's Nonpariel of the Prairie 91157, dam, Imp. Hayes Sweet Marjoram 3d 67852; W. W. Marsh. 5, Foremost's Monogram 111353: sire, Langwater Foremost 39191, dam, Katonah's Prunella 47879; Emmadine Farm. 6, Corium Duchess' Farnham 108703: sire, Corium Duchess Cherub's Prince 88242, dam, Corium Laura's Superb Duchess 138367; F. J. Rueping. 7, Radisson's Radium 111796: sire, Golden Coronation King 71683, dam, Cordelette of Jean Du Luth 112916; Radisson Farm. 8, Daisy's Pioneer of Fern-Dell 104859: sire, Lone Tree Pioneer 87771, dam, Elsie's Daisy of Louis Corners 130471; Wm. Larsen Canning Co. 9, Cherry Boy of Breidablik 109023: sire, Langwater Poilu 52117, dam, Red Cherry of Shadyside 92585; H. J. Krebs. 10, Corium Cherub's Flashlight 105111: sire, Cherub's Prince 41543, dam, Corium Cypress 117048; South Dakota State College, Brookings, South Dakota.

### Championships

#### Junior Champion Bull

The first prize calf took the junior championship with the first prize junior yearling, Cherub's Gladiateur of the Prairie 103742, as the runner up. The calf showed more quality, was much smoother over the neck, shoulders and back, wider at the pins and slightly better in the thighs. He excelled generally in quality and smoothness. The award:

Leader's Bell Buoy of Shorewood 106323: sire, Cherub's Royal Leader of Shorewood, dam, Bell Buoy's Golden Lassie of City View 68948, D. D. Tenney.

#### Senior Champion Bull

It was not difficult to place the senior championship. The aged bull is well described in the reasons for the class of aged bulls. He was smooth, stylish and attractive throughout. It should not be said, however, that the other two were not very good bulls. Radisson Bonny Royal 89628, the runner up, was in excellent shape, well balanced, deep sided, square rumped and of fair quality. The award:

May Rose Cherub 70934: sire, Cherub's Prince 41543, dam, My May Rose of the Prairie 80259, Grangeville Guernsey Farm.

#### Grand Champion Bull

In the opinion of the judge "It is rare indeed that we have such good junior and senior champions as in this show of bulls." The same characteristics that carried the aged bull through the senior championship gave him the grand championship. His lines, his style, his scale and with it quality and attractiveness throughout. The award:

May Rose Cherub 70934, Grangeville Guernsey Farm.

## THE FEMALES

### Cow, 5 Years or Over

#### Eighteen in the Class

Mixter Faithful 101637 took first on account of her dairy and Guernsey type. She represented the real type of the show. Her udder was not perfect, neither was it seriously at fault, but she had the lines that we expected to see with lots of quality, dairy type, and apparent milkyness. Ultra Lady of Uplands' 96383 was similar in type, with less capacity than the first. She was not in the best condition so that she perhaps did not show as well as she might at the rump. She excelled the third cow particularly in udder, top line and loin, although perhaps somewhat close in the placing in the teats. Raider's Little Nell of Waddington 83591 showed dry. She seemed light in the fore udder with little stretch between the teats but she excelled the fourth cow in capacity and constitution. Bell Buoy's Golden Lassie of City View 68948 was showing just a little past her prime but still a great cow at nine years of age. She had not the capacity and lacked the spring of rib of the third cow. The fifth cow, Imp. Boone's Tiney 114415 seemed a little light in the left

JUNIOR CHAMPION BULL CLASS

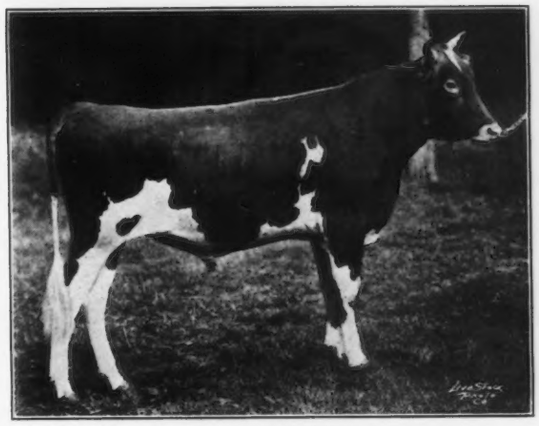

LEADER'S BELL BUOY OF SHOREWOOD 106323
First prize bull calf
Junior Champion Bull

CHERUB'S GLADIATEUR OF THE PRAIRIE 103742
First prize junior yearling bull
Reserve Junior Champion

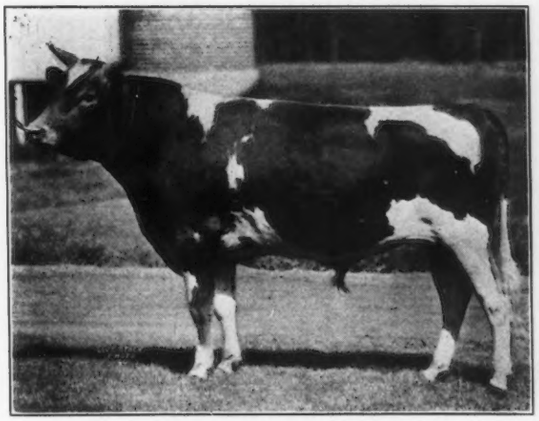

CHERUB'S GOLDEN SECRET OF SHOREWOOD 98062
First prize senior yearling bull

SENIOR CHAMPION FEMALE CLASS

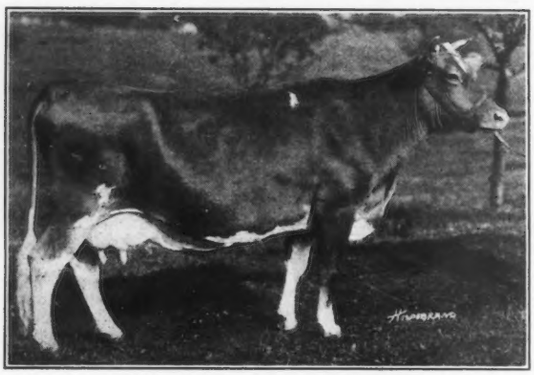

ADMIRATION OF THE PRAIRIE 117699
First prize four year old cow
Senior and Grand Champion Female

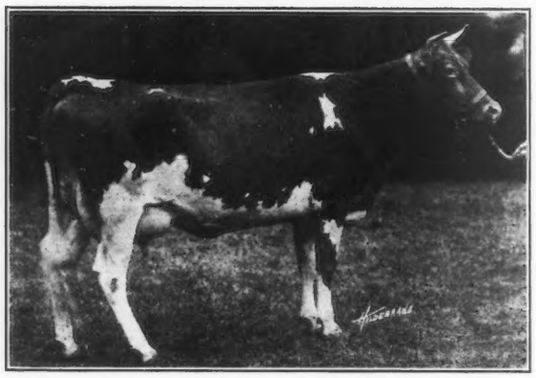

DAYLO YULE-TIDE 126293
First prize three year old
Reserve Senior Champion

MIXTER FAITHFUL 101637
First prize aged cow

front quarter, although she showed dry and her udder was of wonderful texture with more stretch to it than any other in the class. She lacked somewhat in quality and was short in the neck. The sixth cow was described as a good dairy cow, a wonderful little cow. She was small with a nice udder, somewhat open to criticism in her back and legs. The awards:

1, Mixter Faithful 101637: sire, Langwater Demonstrator 16451, dam, Mixter Faith 48711; Emmadine Farm. 2, Ultra Lady of Uplands' 96383: sire, Tostevin's Lady of Great Hill 27677, dam, Ultra Lady 38913; Emmadine Farm. 3, Raider's Little Nell of Waddington 85391: sire, Imp. Border Raider 22243, dam, Imp. Nellie des Blancs Bois XI. 45971; R. O. Hargrave, Roberts, Wisconsin. 4, Bell Buoy's Golden Lassie of City View 68948: sire, Bell Buoy of Linda Vista 19430, dam, Lassie of City View 60269; D. D. Tenney. 5, Imp. Boone's Tiney 114415: sire, Lively's Sailor Boy of Les Quartiers 3622 P. S., dam, Tiney of the Vrangue 11783 P. S.; Helen Adair, Lebanon, Indiana. 6, Ellenwood's Daisy 88483: sire, France's King of Wawa 27868, dam, Imp. Golden Daisy of the Isle 28247; Bay Cliffs Farm. 7, Imp. Delta of the Ponchez 160508: sire, Governor III. of Les Grantes 4089 P. S., dam, Imp. Nellie of the Ponchez 115000; B. D. Miller. 8, Mable's May Queen 114885: sire, Heiress's King of the May 14470, dam, May Queen's Mable 106575; F. J. Rueping. 9, Sepascot Pearl 60863; sire, Imp. Pearl Finder 32979, dam, Imp. Durrington Lily 3d 54035; Georgeland Farm. 10, Sergeant's Maxie of Mountrose 105225: sire, Cherub's Sergeant of Shorewood 50944, dam, Pride of Iowa's Lady of Elmcourt 39296; Bay Cliffs Farm.

### Cow, 4 Years and Under 5

#### Six in the Class

Admiration of the Prairie 117699 was of the same type as the winner of the preceding class. The judge described her as a nice type and good dairy cow and he later made her grand champion. She excelled in quality and dairy type was faulted in size of udder, especially her rear udder. The second prize cow was a good bodied cow but showed an inflamed udder. It was well attached, however, both front and rear. Florine's Princess 179281, in third place, had a good body, top, and type, but was deficient in udder, particularly in the rear quarters and all quarters were badly cut up. Florham Bonny Rose 113558 was a good heifer but lacked body compared to the others. The awards:

1, Admiration of the Prairie 117699: sire, Marjoram's Cherub of the Prairie 50799, dam, Bopeep's Marie of Iowa 48800; Emmadine Farm. 2, Masher's Mayowood Primrose 142342: sire, Hambro's Honey of Clover Lawn 63528, dam, Governor's Mayowood Primrose 90042; Mayowood Farms. 3, Florine's Princess 179281: sire, Plato of Four Pine 43396, dam, Florine 51473; Wm. Larsen Canning Co. 4, Florham Bonny Rose 113558: sire, Follyland Justice 41285, dam, Bonny Vale Nadieno Rose 51712; Emmadine Farm. 5, Jess of Twetan Valley 117518: sire, Dumbus 58800, dam, Viola of Twetan Valley 81368; F. J. Rueping. 6, Sergeant's Marion of Mountrose 119586: sire, Cherub's Sergeant of Shorewood 50944, dam, Pride of Iowa's Lady of Elmcourt 39296; Bay Cliffs Farm.

### Cow, 3 Years and Under 4

#### Thirteen in the Class

Daylo Yule-tide 126293 followed the same good type as the preceding winners and added to it a beautiful udder. She had lots of quality and character. Second and third places were close. Meadow Brook's Evangeline 126214 was stronger type with quality and a good udder. Africander's Deodora 138557 more carefully shown, might possibly have been second, but she showed a little low in the back and plainness at the rump. A good heifer with a good, although not perfect, udder. She excelled Betty of Pomeroy 131120 with length, dairy temperament and in udder. The Larsen cow was of good quality but lacked a little in size and development in the udder and was a little short in the rump. Foremost's Dibby 141996, in fifth place, followed the type but was small. She had quite a good udder but she lacked in capacity. The awards:

1, Daylo Yule-tide 126293: sire, Langwater Music's Dimple King 57284, dam, King's Daylo Dorothy 82539; B. D. Miller. 2, Meadow Brook's Evangeline 126214: sire, Fair Oaks Badger 49684, dam, Lady Arleen of Meadow Brook 48362. 3, Africander's Deodora 138557: sire, Langwater Africander 57121, dam, Langwater Deodora 103982. 4, Betty of Pomeroy 131120: sire, Majesty of Linda Vista 56286, dam, Wardem Abbess 70952. 5, Foremost's Dibby 141996: sire, Langwater Foremost 39191, dam, Grapelawn Christine 141994; Emmadine Farm. 6, Cherub's Deanie of Shorewood 135735: sire, Ladysmith's Cherub 30760, dam, Sequel's Deanie 57806; D. D. Tenney. 7, Cherub's Marigold of Iowanola 127167: sire, Cherub's Winner 34180, dam, Simplicity of Haddon 47876; Mountain Bros. 8, Cherub's Lassie of Shorewood 129674: sire, Ladysmith's Cherub

30760, dam, Bell Buoy's Golden Lassie of City View 68948; D. D. Tenney. 9, Proud Dora of Echo Glade 151373: sire, Proud Prince of Edgemoor 43686, dam, Eula of Cameron 73479; F. J. Rueping. 10, Cosquay's Delight 129416: sire, Upland's Conqueror 57855, dam, Cosquay's Rose of Gold 88531, Bay Cliffs Farm.

### Heifer, 2 Years and Under 3

#### Seventeen in the Class

Described by the judge as an excellent class. The first and second prizes were placed mainly on difference in capacity. Cherub's Procris of Shorewood 147065 stands up a little better all the time and had a nicer and stronger head. Brookmead's Mermaid 149647 was not quite so nice but still was a good dairy heifer. She had a shade advantage in the udder but lacked in capacity. She had better type throughout than the third prize heifer, with a much better udder and smoother in the rump. Foremost's Royal Anne 143691 excelled the next in line, a little in udder, and was cleaner over the shoulders. The awards:

1, Cherub's Procris of Shorewood 147065: sire, Ladysmith's Cherub 30760, dam, Ma Chere Procris 55855; D. D. Tenney. 2, Brookmead's Mermaid 149647: sire, Langwater Master Fred 51494, dam, Royal Master's Daylo Maid 79571; Emmadine Farm. 3, Foremost's Royal Anne 143691: sire, Langwater Foremost 39191, dam, Royal Anne 110619; Emmadine Farm. 4, Gay Girl's Rosamond 142685: sire, Gay Girl's Golden Secret of Overland 60195, dam, Buster's Rosamond of La Harpe 79966; F. J. Rueping. 5, Radisson's Itchen Rose 138613: sire, Sunnybrook Royalist 162614, dam, Renown of Edgemoor 63567; Radisson Farm. 6, Cherub's Pearl of Shorewood 142919: sire, Ladysmith's Cherub 30760, dam, Pearl of Pomeroy 40325; D. D. Tenney. 7, Astera's Hope of Tilden Farms 151371: sire, Hope's May Rose of Maple Hill 35903, dam, Imp. Astrea II. 94314. 8, Dorothy Ilene of Iowanola 144799: sire, Cherub's Winner 34180, dam, Dorothy Arnold 37247; Mountain Bros. 9, Betsey's Marigold 147589: sire, Topsy's Laddie 67680, dam, Imp. Boone's Betsy 116299; Eugene N. Buchanan, Lebanon, Indiana. 10, Little Dorrit of Roberts 145608: sire, Jacqueminots Corporal 57519, dam, Raider's Little Nell of Waddington 85391, R. O. Hargrave.

### Heifer, 18 Months and Under 2 Years

#### Fifteen in the Class

The Emmadine first prize heifer was nice throughout. She seemed small but was just within the class. Second and third was considerably larger than the first and of a little different type but were so good that they had to stand high in the class. The second prize heifer, Cherub's Beautona of Iowanola 162122, was faulted chiefly in her high tail setting and the fact that the teats of her rear quarters were struting. The third prize heifer showed heavy in calf. She was a little plain at the pins, with a good udder and a good back. The fourth followed the type of the first but was not good enough to stand second. She was plain in the head and lacked capacity. The awards:

1, Foremost's Barbara 188121: sire, Langwater Foremost 39191, dam, Raider's Dairymaid of Bethany 95037; Emmadine Farm. 2, Cherub's Beautona of Iowanola 162122: sire, Cherub's Winner 34180, dam, Golden Chene's Beauty of Hawthorn 123398; Marple Mountain. 3, Cherigold of the Prairie 161088; sire, May Rose Cross of Gold of the Prairie 55406; dam Imp. Hayes Golden Cherry 13th 67871; W. W. Marsh. 4, Foremost's Adeline 188120: sire, Langwater Foremost 39191, dam, Frances of Trout Brook 76997, Emmadine Farm. 5, Bay Cliffs Blossom 154464: sire, Brookmead's Sensation 74013, dam, Dairymaid's Blossom of Fox Valley 83513, Bay Cliffs Farm. 6, Radisson's Rose Queen 167857: sire, Sunnybrook Royalist 62614, dam, Gree's May Rose of Jean Du Luth 66570; Radisson Farm. 7, Corium Superb's Faith 168115: sire, Superb of Edgemoor 49590, dam, Nancy's Goldenrod 96321; F. J. Rueping. 8, Danny's Maid of Fern-Dell 156784: sire, Meadow Brook's Danny Duff 70839, dam, Bloom Farm Olive 99988; Wm. Larsen Canning Co. 9, Fritzlyn Noble Rose 163217: sire, Frank Rose 26342, dam, Charter's Noble Fanny 101011; Wm. F. Fretz. 10, Foremost's Adrian 168880: sire, Langwater Foremost 39191, dam, Imp. Rose's Phyllis of Langwater 110729; Emmadine Farm.

### Heifer, 1 Year and Under 18 Months

#### Fourteen in the Class

Shorewood Vanity 176063 showed young, clean headed, and excelled in quality. Corium Princess Ferol 175470 also showed young, was clean headed, of good quality, but seemed a little low in the back and a little throaty without quite so good an udder. Princess May of Radisson Farm 187937, in third place, had a good body and good type but was off in the muzzle, plain in the head and none too

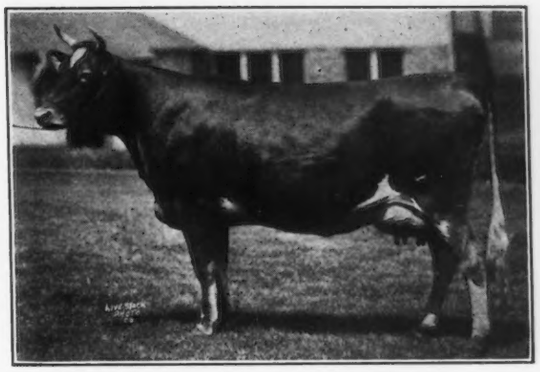

CHERUB'S PROCRIS OF SHOREWOOD 147065
First prize two year old
Winner of The American Guernsey Cattle Club Trophy for best two year old heifer in milk

**COMPETITORS FOR THE JUNIOR FEMALE CHAMPIONSHIPS**

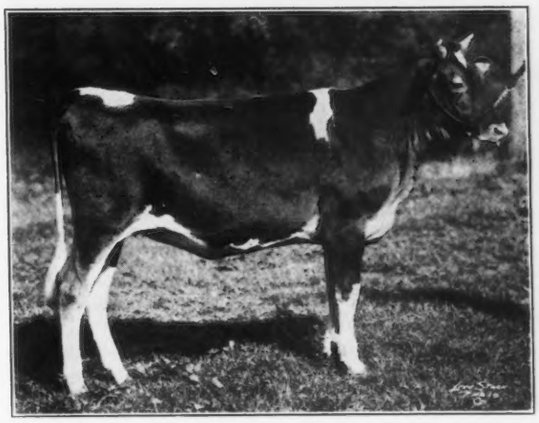

CHERUB'S ROYAL GEM OF SHOREWOOD ——
First prize heifer calf
Junior Champion Female

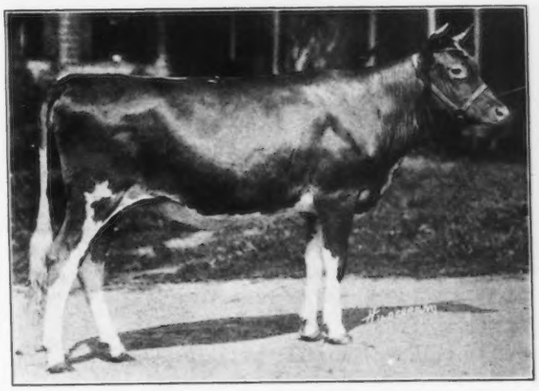

FOREMOST'S BARBARA 188121
First prize senior yearling heifer

(Continued on Page 484)

# THE NATIONAL DAIRY SHOW

## Other Features

OF course the big event of the Exposition, as far as Guernsey folks are concerned, is always the Guernsey judging. However, one cannot well neglect the many other important phases of the Big Annual,—they lend color to the background upon which is painted the Guernsey side of the show.

### The Guernsey Banquet

Just 242 dinners were served at the Guernsey Breeders' Banquet, at the Elks Club on Wednesday night. It was evident to all of them that the head waiter was either a man of very little experience or of a highly nervous disposition. This corpulent captain found himself at the mercy of the jeers of the crowd, after they became aware of his artistic temperament. He shed real tears when some wag audibly commented on his bald spot, which ran from the back of his neck to the front of his face, and he manifested great concern regarding the upholding of the eighteenth amendment to the Constitution. As the last course was being served, Chairman Scoville introduced Luke Barnett of Pittsburgh, on which our head waiter dropped his accent and assumed his true role of entertainer. Only one man in the gathering could be found who would admit that he had been unaware of the true character of the captain,—such is human nature. On the other hand, several men of notoriously uncertain temperament were seen to rise in their seats, nearly taking active measures toward having the presumptious "captain" removed from the room. Possibly they were merely contributing their share to the entertainment.

New Jersey Calf Club Herd, first prize calf club group

President Scoville formerly opened the meeting with a few brief remarks during which he recalled the low ebb of spirits evident at the so-called "gloom-fest" of a year ago. He explained that in order to prevent a recurrence of the former attitude, it had been arranged to introduce a note of levity into the meeting before turning to the serious business of the evening. The Barron County Guernsey Quartet, composed of K. E. Thompson, George Britts, J. R. Greeno, and H. M. Hill, contributed greatly to the success and entertainment of the evening with their Guernsey songs. The Quartet was in active duty throughout the week, and advertised Guernseys, Barron County, and County Agent Arlie Mucks all over the fair grounds.

Charles L. Hill, as President of the National Dairy Associtiion, was the first speaker to be called. He called attention to the extremely high interest being manifested in the Guernsey judging,—many old timers called it the largest ringside that had ever followed the placing of the Fawn and Whites. Mr. Hill mentioned that Memphis and Philadelphia had both presented urgent invitations to the National for 1926. The Quaker City was represented by M. T. Phillips, who has been appointed Director of Agriculture for the Philadelphia Sesqui-centennial.

Mr. Charles Kitts was accorded a standing welcome by the gathering, to which he responded by voicing his appreciation of American hospitality as he has seen it. Mr. and Mrs. Kitts have been visiting Mr. and Mrs. R. L. Benson, of New Jersey, who have conducted them on visits to the Eastern States Exposition, Brockton Fair, and the National. Mr. Kitts' interesting comments on Island conditions were received with considerable interest by many who had not heard him talk on the occasion of his last visit to this country, in 1910. He noted a gratifying increase in interest in the breed since his last visit. At the close of his speech he sounded a note of warning against a tendency which he sees among American Guernsey breeders, to breed two types of cattle He strongly urged that our breeders try to concentrate their efforts upon a type that could be accepted as a standard for the breed. He expects our ultimate type of the future to approximate the present Island type.

President Scoville's glowing introduction of the speaker of the evening was received with approval, and was later vindicated in the appearance of C. L. "Doc" Burlingham, whose most successful career has carried him to an editorial chair on The Breeders' Gazette. Mr. Burlingham was already known by most of those present as a most pleasing after dinner speaker, and he lost no friends that night. Here were some of the things that kept his hearers interested to the end:

"We see in the show ring not only this or that particularly pleasing type, but the years of work that preceded the showing of the animal. Somebody had to dream about a cow like this, years and years ago. The champions of today are not so much the product of three or four years, as of the generations that preceded them."

"We may not have made as great and rapid progress in the breeding of dairy cattle as in the manufacturing phases the our dairy industry. We have the opportunity before us to go ahead with greater improvement than ever before."

"If show ring type is dairy type, if it is necessary to good production, then it is our duty to study the meaning of the different points of type, and to study their relationship to production."

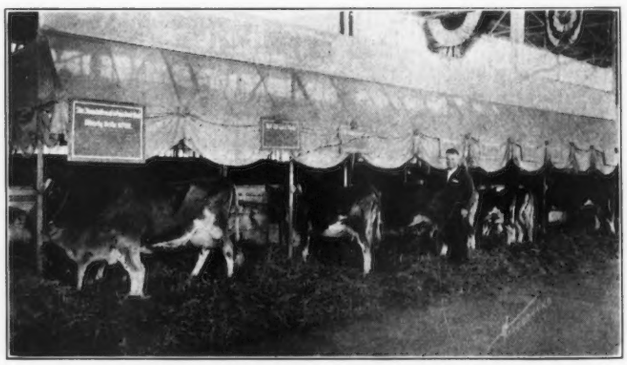

FERD PANSIE AND HIS HERD

His original project heifer, Miss Hank's Liberty Belle 90781, stands at the end, with a bull calf that was dropped at the Show, a week before she was seven years old.

"The show ring is serving new breeders and beginners by placing better cattle before them, thus inducing them to start further ahead than they normally would,—in other words, starting where somebody else has left off."

"The breed associations were originally founded as recording societies. Sometimes they have become more deeply interested in propaganda, extension work, than in their original duties. The latter constitutes a form of service to the members, but the members must not expect too much of the association along these lines. There is a tendency to ask too much service of the associations. The individual breeder can render a service to the breed by improving his own herd."

"We must cull pure breds just as rigidly as we should cull unregistered cattle. No herd is so good that it can afford to register all of the calves that are born. There is need for foresight in registering. A 180 pound cow brings down the breed average just as much as an 800 pound cow raises it."

### The Guernsey Booth

At the north end of the double aisle of Guernseys was the booth, where at some time or other during the week, the entire clan following met and visited. Several hundred breeders and guests took advantage of the service rendered through the booth, and registrations were secured from coast to coast. A feature of the booth that attracted interest and attention throughout the entire week was the daily telegraphic report on Anesthesia's Faith of Hill Stead 114354, who finished her record on October 14 with unofficial credits of 1112.48 pounds of butter fat. The complete story of her record will appear in an early issue of the Journal.

### Collegiate Judging Contest

The seventeenth annual contest brought out twenty-four teams. Iowa was the leading team on "all breeds," taking also first place in judging both Guernseys and Jerseys. The team is composed of D. M. Seath, R. C. Ferguson, F. J. Arnold and C. T. Peterson (alt.), and was coached by Prof. Fordyce Ely. The American Guernsey Cattle Club presented a rotating trophy to the college, a permanent plaque to the college, and a pair of bronze Guernsey bookends to each member, the alternate, and coach of the winning team on Guernseys. Messrs. Seath and Arnold, of the Iowa team, were first and second high men in judging Guernseys.

Guernsey judging considered, the ten leading teams were Iowa, Oklahoma, Kansas, South Dakota, Minnesota, Cornell, Illinois, Ontario, Nebraska, and Missouri. The ten leading teams in judging all breeds were Iowa, South Dakota, Cornell, Illinois, Ohio, Kansas, Kentucky, Minnesota, Texas and West Virginia.

The dairy products judging team from Iowa also won their contest, after a close battle with Pennsylvania State.

### Vocational High School Students' Judging Contest

A contest was arranged for the first time this year for teams from the agricultural departments of vocational high schools operating under the Smith-Hughes Act. Earlier in the season some 630 teams, consisting of about 6000 boys competed in elimination contests in the different states. The winning teams from seventeen different states were brought to Indianapolis to compete in a national contest. In judging every breed except Guernseys the team from Missouri was outstanding, it won first in judging all breeds. This team consisted of Arthur Kothe, Keytesville, Missouri; Henry Remmert and Abner Dotson. Arthur Kothe was also the high man of the contest and was the third high man in judging Guernseys. He was also the recipient of the $100 watch presented by the J. B. Ford Company and of the $400 scholarship presented by the De Laval Company. The team from Maryland was second in all breeds and third in Guernseys and was headed by Garnett Davis who was also the second individual man in the contest in all breeds and who received the $100 watch presented by J. C. Penney, the owner of Emmadine Farm.

In judging Guernseys the team from Iowa was first; New Jersey second and Maryland third. The winning team in the order of their placing consisted of Theodore Wheat, Wayne Smith and Ralph Gott, all of New Hampton, Iowa. Each received a copy of Mr. Hill's book, "The Guernsey Breed" in leather and an award of $15, $10 and $5 in gold presented through the courtesy of Robert Scoville, President of The American Guernsey Cattle Club. The high individual in judging Guernseys was Norveal Kahl, Barron, Wisconsin; second, William Florence, Millersburg, Kentucky; third,

CLUB MEMBERS' JUDGING CONTEST WINNERS

The Maryland Team, from left to right, James Almory, Stanley Sutton, W. C. Snarr, Coach, E. G. Jenkins, State Club Leader, Arthur Dunnigan, Ralph Walker

Arthur Kothe, Keytesville, Missouri; tied for fourth, Garnett Davis, Street, Maryland and Robert Kendler, Greenfield, Ohio. The first three in the order named received $15, $10 and $5 in gold and "The Guernsey Breed" from Mr. Scoville.

The awards were presented at a very interesting and inspiring banquet held on Tuesday evening at which Dr. H. C. Lane, Chief of the Agricultural Education Service for the Federal Board of Vocational Education, was the toastmaster.

### With the Grade Cows

Eleven entries were bought out in the class for grade Guernsey cows with C. T. A. record of 350 pounds or over, Donald Smith, Mukwonago, Wisconsin, won first, fourth, ninth and tenth. Matt Domaszek, Amherst Junction, Wisconsin, won second, fifth, sixth and eighth. Third and seventh went to M. C. Kline, of Randolph, Minnesota.

Nine entries filled the class for grade Guernsey cows under four years of age, with C. T. A. record exceeding 250 pounds of butter fat. First, fourth, sixth, eighth and ninth went to Angus Lamont, Colby, Wisconsin, and second, third, fifth and seventh went to F. B. Holmes & Son, West Liberty, Iowa.

Eleven grade Guernseys were included with the fifty-one head that were consigned to the National Grade Cow Sale. The entire sale averaged $142.63. Following are data on the Guernseys sold:

Clara, six years old, consigned by Donald Smith, bought by J. Brodie, Churchville, New York, for $250. Association

(Continued on Page 486)

THE GUERNSEY BARN AT WATERLOO

# SIXTEENTH DAIRY CATTLE CONGRESS

## Good Show at Waterloo

IT takes more than a cyclone to stop the Waterloo Dairy Cattle Congress from stepping up a little higher every year among the dairy shows of the country. It took a cyclone to show just how much can be done in a short time. On Friday night, September 4, three weeks before the opening date of the Congress, the three newly converted cattle barns were laid low by a twister. Eleven days later they had been replaced by three fine new brick barns, and the ground around them had been gone over with a powerful magnet that picked up all the loose nails. Judging by the comments of the exhibitors who had spent other years in the old cattle barn, the insurance company was the only loser. Each of the four new cattle barns holds 150 head.

Slightly over 100 head of Guernseys nearly filled one of them, and the management kindly arranged for the booth of THE AMERICAN GUERNSEY CATTLE CLUB to be located just inside the door. Based on actual number of cattle sold and orders received, the week at Waterloo was the most profitable we have seen on this year's middle western fall fair circuit. Negotiations were started here for shipments to Honolulu and Japan, and inquiries were received from several other states, including Idaho.

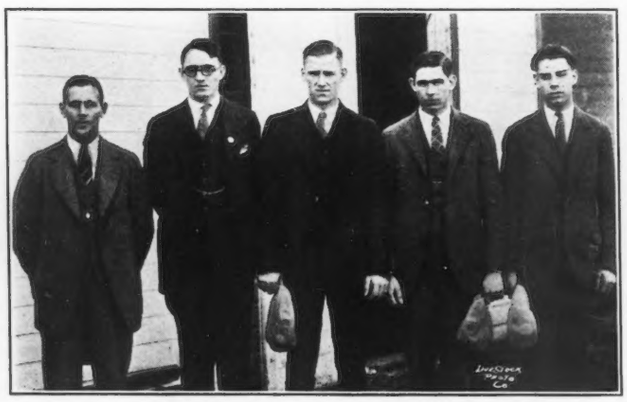

INTERCOLLEGIATE JUDGING CONTEST
The Missouri Team, coached by Prof. Elting, at left, was high team on Guernseys

JUNIOR JUDGING CONTEST
The Grundy County Team, winning junior team on all breeds, with County Agent Macey and Coach Plager

GET OF LADYSMITH'S CHERUB 30760
First Prize Get of Sire
Winner of Peer Trophy at 1925 National

GET OF CHERUB'S WINNER 34180
First Prize Iowa Get of Sire

There is a prevailing spirit of good will between the exhibitors and management at Waterloo that can well be the envy of some of the other shows. Ed Estel has given unstintingly of his time and efforts, and he is ably seconded by J. Popular Eves, his Dairy Cattle Superintendent. This spirit has had something to do with the increasing numbers and quality of the cattle exhibited.

The week officially opened with the intercollegiate judging contest on Monday, September 28, with eleven teams competing. Iowa State College won on all breeds, with firsts, third and fourth high men, in Messrs. Dwight M. Seath, Floyd J. Arnold, and R. C. Ferguson. Wisconsin won second place, and Leslie M. Klevay of the same college, was second man of the contest. Henry B. Morrison of Minnesota stood fifth. South Dakota's team took third place, and North Dakota and Nebraska were tied for fourth. Minnesota, Kansas, Texas, Purdue, Missouri and Illinois followed in the order named. The Missouri team stood first in judging of Guernseys, and on the night of the college banquet they received from THE AMERICAN GUERNSEY CATTLE CLUB a placque, presented to the college, and a pair of bronze bookends which were awarded to each man, the alternate and the coach. During the banquet which preceded the announcement, Prof. Darnell of Texas conducted a judging demonstration, using, for his more or less unwilling subjects, some of the coaches of the rival teams.

The Guernsey breeders' banquet was held on Tuesday night. Fifty-four were present, but fifty-five dinners were served. There is some question as to who got the extra service. The roll-call showed visitors from several states, and a number of counties in Iowa. The purpose of the gathering was to have a good time. Political speeches were taboo. Between the musical numbers rendered by the Webster City Girls' Orchestra, and the introduction of Charles L. Hill by Mr. Marsh, the object was attained.

The calf club show was held on Saturday, and was won by Marple Mountain, Des Moines, Iowa, on Cherub's Beautona of Iowanola 162122. After winning first in the yearling class, she won the championship over the first prize calf, May's Lily of Ravine 185124, owned by Paul Stroud, Tracy, Iowa. The champion was also second prize senior yearling in the open class, being beaten in class by the junior champion of the show. Linn County won first in the County Group class, with Marion and Mitchell Counties following. Marple Mountain was also judged champion Guernsey showman, and reserve champion showman, all breeds competing.

Guernseys were judged on Tuesday, with Prof. L. V. Wilson, of the University of Minnesota, judging. The following are the awards and judge's reasons for same:

### BULL, 4 YEARS AND OVER

It was a contest between Corium Princess Carrie's Champion 73381 and Cherub's Royal Leader of Shorewood 74296 for first place in this class of three entries. The latter was conceded to have more stretch and middle, and greater depth of flank than the Rueping entry, but the latter won on his greater heart and straighter hind legs. The third bull was smaller, heavier in the thighs, and off type. The awards:

1, Corium Princess Carrie's Champion 73781, F. J. Rueping, Fond du Lac, Wisconsin; 2, Cherub's Royal Leader of Shorewood 74296, Shorewood Farm, Crystal Bay, Minnesota; 3, Brookmead's Shippawan 55061, Bay Cliffs Farm, Big Bay, Michigan.

(Continued on Page 488)

**SUMMARY OF THE WINNINGS**

| EXHIBITOR | Champions | 1st | 2d | 3d | 4th | 5th | 6th | 7th | 8th | 9th | 10th |
|---|---|---|---|---|---|---|---|---|---|---|---|
| D. D. Tenney | 1 Senior | 12 | 5 | | 3 | 1 | 2 | | | 1 | |
| | 1 Grand | | | | | | | | | | |
| | 1 Junior | | | | | | | | | | |
| W. W. Marsh | 1 Junior | 3 | 4 | 2 | 1 | 1 | | | | | 1 |
| F. J. Rueping | 1 Senior | 1 | 3 | 7 | 3 | 1 | 4 | 1 | | | |
| | 1 Grand | | | | | | | | | | |
| Bay Cliffs | | 1 | 6 | 7 | 4 | 4 | 1 | 6 | 4 | | 2 |
| Radisson | | 1 | 1 | 1 | 3 | 4 | 2 | 2 | 2 | 2 | |
| Mountain Bros. | | | 1 | 2 | 1 | 5 | 2 | | 3 | 2 | |
| Mayowood | | 1 | | 1 | 2 | | | | | | |
| J. Allen Wallis | | | 2 | | | | 3 | | 1 | 3 | 2 |
| Jos. Golinvaux | | | 1 | | | | | 1 | | | |
| Iowa State College | | 1 | | | | | | | | | |
| R. O. Hargrave | | 2 | | | | | | | | | |

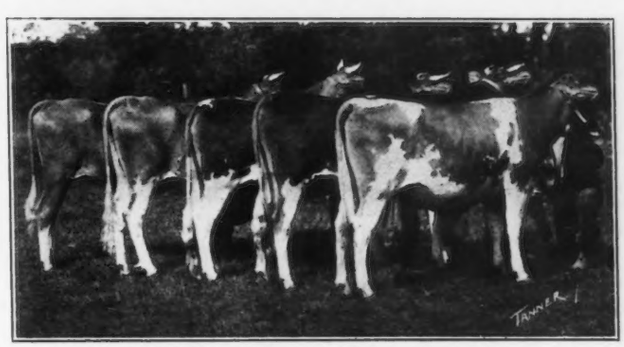

LINN COUNTY CALF CLUB GROUP

GUERNSEY BREEDERS' JOURNAL

VOL. 28 NO. 9

FOR THE ADVANCEMENT OF THE GUERNSEY
Published the first and fifteenth of each month by THE AMERICAN GUERNSEY CATTLE CLUB at Peterboro, New Hampshire
SUBSCRIPTION PRICE: PER YEAR, $2.00

NOVEMBER 1, 1925

## AN EVENT OF THE PAST

It is only once a year that the National Dairy Exposition, the ring classic of the dairy world, may be reviewed as a past event, and a large part of this issue of the JOURNAL is alloted to a discussion of the awards and the events transpiring at the show. If all of the details of the show were to be treated as fully as their importance warrants, this issue would not be large enough to accommodate the pages required. From the Guernsey standpoint alone, we find an innumerable list of events that would be of interest. The attendance may vary from year to year, for it depends largely on local conditions, but there is a certain part of the attendance that weather or other conditions cannot affect. Those who make it a part of their business to attend the National will be there every year, despite flood, pestilence or famine. It is in a large measure to these devoted followers of the Show, that it owes its continuing life and success.

The booth of THE AMERICAN GUERNSEY CATTLE CLUB this year was a distinct success, aided as it was by a good location and the service features that were inaugurated. The JOURNAL subscription list saw a profitable week, and had there been a few carloads of grade and pure bred Guernseys on hand that might be sold "over the counter"like sugar, a land-office business would have resulted. As it was, requests to locate Guernseys came from a number of states as well as Canada, Cuba, and the Hawaiian Islands. A visitors' registration book was maintained, and while only a comparatively small number of those who stop to talk and take literature will register, there were about 300 names from all but fifteen states, and three foreign countries.

One of the features that attracted the most attention was the "Guernsey cow score board" on Anesthesia Faith of Hill Stead 114354. The idea of the base ball score board was borrowed for this feature, and in the words of an advertising man, "it got across." The production of this prospective world's champion was posted for the last six days of her record, which ended on October 14,—the psychological time for Guernsey publicity. The milk, test, and butter fat production of each milking were telegraphed from the farm in Connecticut, through the co-operation of the Massachusetts Experiment Station. The record was made on official test for the last fourteen days of her year.

The size of the Guernsey ringside was the occasion for considerable comment throughout the week, even by presumably disinterested journalists and college representatives. The interest was reflected at the booth, particularly in the visiting farm population, and a gratifying number of good strong contacts were made.

Each year brings its lessons learned, its truths established. The National for 1925 is a ghost of the past, but it added one more chapter to the volume of future possibilities,—especially in view of the hope of a future permanent home.

## A TESTIMONIAL TO FREDERICK LOTHROP AMES

There have been comparatively few men in the history of livestock breeding whose achievements have been so great and far-reaching as to warrant a biography of their work. Frederick Lothrop Ames was one of them. It is with a great deal of pleasure that we may announce the forthcoming edition "Langwater Guernseys," sponsored by Mrs. Ames, and evolved from the competent pen of William H. Caldwell, who in his capacity of Secretary of THE AMERICAN GUERNSEY CATTLE CLUB during Mr. Ames' connection with the breed, was an appropriate choice as the author of the volume.

"Langwater Guernseys" has been many months in the making,—far too responsible a task to be undertaken lightly. It is fitting, however, that less than five years should have elapsed between the untimely death of Mr. Ames and the publication of the printed words that will stand as partial recognition of his lasting contribution to live stock breeding.

The volume is handsomely bound, about eight by eleven inches in size, and contains 150 pages. Its many illustrations portray pictorially the outstanding animals that were bred at Langwater. A likeness of Mr. Ames occupies the frontispiece, facing the title page, on which appear the words: "A testimonial to Frederick Lothrop Ames for his devotion, study and effort for the improvement of the Guernsey cow." The brief foreword that follows, written by C. W. Barron, his good personal friend, visualizes the Ames foresight, methods, and success, in a few virile lines. Mr. Caldwell has also assembled a few more of the many tributes, both oral and printed, that have been paid to the guiding hand of Langwater.

The herd has been studied in considerable detail, beginning with the herd matrons and their descendants. The subdivisions appearing under this general head are: Original Purchase, Early Importation, The May Rose Family, Purchase of the May Roses, Later Source of May Rose Blood, Introduction of France Blood, Casual Purchases, and Introduction of Imported Blood. The sires used at Langwater are subjected to the same detailed review, and include the early purchases, those imported in dam, later purchases, and several of the greatest that were bred at Langwater.

All of these descendants of these great matrons and sires are listed, as far as their connection with Langwater, or until they pass out of the herd. At this point, their influence in other herds is described. The names of no less than six hundred animals are found in the index. The 105 Advanced Register records are listed under a section devoted to that subject, in which Mr. Ames was so deeply interested. In still further tabulations are found the eighty-nine Advanced Register Sires and the forty-six Great Producing Dams that were bred at Langwater.

The volume is appropriately closed with a reprint of an article "Stock Breeding as a Science and an Art," which Mr. Ames wrote for The Breeders' Gazette in 1918.

It was originally the purpose of the sponsors of the volume, to print a very small edition that would therefore be limited in distribution. The many advance requests for copies have caused them to consider the publication of a few extra copies for which distribution plans will be announced later.

## WHAT IS JUDGING?

"Your leading editorial in the issue of October 15 ended where it began—with the query 'What is Judging?' I immediately put down the JOURNAL and took up my pen to see whether I could formulate an answer with the following result:

"Livestock Judging is an attempt to evaluate the animals in a given class according to a definite ideal in the judge's mind. It goes without saying that the animal which can completely fulfill this ideal is wanting. Therefore, the problem of judging livestock is two-fold consisting of first, creating in one's mind the proper ideal, and second, the balancing of the shortcomings exhibited by the various animals and the selecting of the lesser of the evils.

"The first problem is the real crux of the situation and is the only one where a definite answer can be achieved. The creation of the ideal is the science of judging and as a science it can be as rigid as any. One dairy breed has already, after painstaking effort, created its ideal at least in iron. The requirements are therefore, ironclad and unyeilding as they should be in any science. No time should be lost by the other breeds in following this lead.

"In creating the ideal two aims must be kept in mind, namely efficiency and beauty. One is the complement of of the other. Synonyms of the two terms just used are effectiveness and grace. The effective convincing speaker or writer is the easy and graceful one. The steller athlete is so graceful that his accomplishments look easy and so it goes in all the walks of life. Efficient milk production demands the dairy temperament and quality as evidenced in carriage, disposition and fineness of throat, withers, quarters, bone and hair together with strength of muzzle, eye, chest, back, barrel and udder. Production is the horse and type the cart. The ease of comprehending milk records as compared to the difficulty of molding ideas of beauty explains the rapid evolution of our dairy type. The efficient producers were and are animals strong in constitution, fine in quality and with ample feed capacity and mammary development. For these reasons they exhibit the typical triple wedge shape. It is possible to shut one's eyes and just visualize the ideal cow though it is difficult. Much easier it is to remember the general shape and proportions of a model.

"The second consideration namely that of beauty is largely a matter of proportion. Is a face beautiful, only if it is finely chiseled and the parts in proper portion to each other? Raising the hood and lowering the top have enhanced the appearance of Ford cars because such changes have improved proportions. An ill proportioned animal is never beautiful. We now have all the necessary knowledge out of which to create our ideal, the strength and development here and the fineness and quality there and proper proportions throughout. This, therefore, suffices for the Science of judging and brings us to a consideration of the Art.

"Art is skill made efficient through practice. Judges often differ but if they have the same ideal and a like amount of practice, their work should and will closely coincide. Judgments do differ and no doubt always will. Of two animals equally 'typey' which should head the class, the large one even though coarse or the small one obviously too fine. It is a matter of judgment and has no absolutely definite solution. Of two equally 'typey' cows but one exactly as deficient in front udder as the other in back udder which is rightfully to head the class. Judgment will decide such issues as these and it is not to be expected or even desired that the judgment of all should in all cases agree. We cannot hope for absolute uniformity here because we are dealing with Art. Men adopt different methods for the accomplishment of a given task and achieve equally desirable results.

"It would be possible and interesting to have a little larger than life-sized pictures of the breed's model bull and model cow to be placed one at the far side of each of the top four or five animals as they had been placed one behind the other ranking order by the judge. Were this done the animal heading the class should and usually would come closest to filling the outlines of the model.

"My answer to your query is now complete. Judging is placing the animals in a given class in **proper sequence** dependent on their **ability to match characteristics with the accepted breed type.**"

—Editorial by V. A. RICE

## A COMPARISON OF GUERNSEY SIRES

Prof. C. W. Turner has already been recognized in the story pages of the JOURNAL through his studies of past Advanced Register Volumes. We are now in receipt of a new bulletin under the title "A Comparison of Guernsey Sires," which is based on studies made of the 1925 Advanced Register Volume, and more particularly on the progeny performance of 263 Guernsey sires having ten or more daughters in the Advanced Register.

One of his conclusions that will encourage discussion is "a proven sire of high producing daughters, or a son of a proven sire, is on the average, greatly superior to a son of a high record cow in transmitting high production to his daughters."

The study is known as Research Bulletin 79, A Comparison of Guernsey Sires. It may be secured from the College of Agriculture, University of Missouri, Columbia, Missouri.

## THE AMERICAN ROYAL

That veteran and grand member of the fat stock show fraternity the American Royal Live Stock Show at Kansas City, Missouri, for the first time in its history, has added a dairy department to their classification. This move should mark a distinct addition to the progress of sound dairying in the Southwest. The show is held November 14 to 21 and Guernseys are to be judged on November 20 by Prof. J. B. Fitch of Kansas. The indications are both for a strong show and an enthusiastic ringside.

## THE COVER CUT

The cover cut on this issue of the JOURNAL shows the Guernsey booth at the National Dairy Show, including the telegraphic world's record production chart on the back wall. The picture was taken in the early morning, before the crowds arrived, but during the day it was a humming scene of busy visiting groups.

## SALES AND MEETINGS

Nov. 11. Marberne Manor Farm Dispersal, Maryland State Fair Grounds, Timonium, Maryland. Herrick-Merryman Sales Co., Sparks, Md., Sales Manager.

Nov. 12. Game Cock Dairy Dispersal, Maryland State Fair Grounds, Timonium, Maryland. Herrick-Merryman Sales Co., Sparks, Md., Sales Manager.

Nov. 25. Annual Sale of 200 pure bred and grade Guernseys, La Crosse County Guernsey Breeders' Association, West Salem, Wisconsin. H. W. Griswold, Sales Manager.

Mar. 24, 1926. Twenty-fourth and Semi-annual Consignment Sales of the Waukesha County Guernsey Breeders' Association. F. E. Fox, Sec'y, Waukesha, Wisconsin.

May 13, 1926. National Guernsey Sale, Hinsdale, Illinois. Charles L. Hill, Rosendale, Wisconsin, Sales Manager.

## FAIRS AND EXPOSITIONS

Oct. 29–Nov. 8. Louisiana State Fair, Shreveport, Louisiana. Guernseys judged on Nov. 4 by Hugh Van Pelt.

Oct. 31–Nov. 7. Fifteenth Annual Pacific International Live Stock Exposition, Portland, Oregon. O. M. Plummer, Sec'y-Gen. Mgr., Portland, Oregon. Guernseys judged by Robert Scoville.

Nov. 9–14. Arizona Free State Fair, Phoenix, Arizona.

Nov. 14–21. Pacific Slope Dairy Show, Oakland, California.

Nov. 14–21 American Royal Live Stock Show, Kansas City, Missouri.

# TRENTON INTERSTATE FAIR

THE Guernsey Show at Trenton Fair this year eclipsed all previous Guernsey Shows in number of animals shown and certainly in quality. Quality especially was as good as that seen in any other fair in the East this year. There were of course some outstanding cows and bulls but for the most part quality ran clear to the foot of the classes. There were classes shown in which animals outside of the money were very nearly as good as those on the top. The chief contenders for first prizes were Emmadine Farms, Breidablik Farms and Hill Girt Farm. One of the outstanding features of the show was the large number of exhibitors from New Jersey. In all approximately 170 head were stabled on the fair grounds, some of these of course were shown by boys' and girls' calf clubs. On Wednesday, Guernsey day, more people sat around the ringside watching the judging than any other day during the week. This was a sign of great interest in Guernseys in this section.

In the aged bull class, Emmadine Farms, Hopewell Junction, New York, Shorewood Resolute 71989, came through with the blue ribbon, winning his way to the top as Senior and Grand Champion bull. W. F. Fretz of Pipersville, Pennsylvania, showed a very good bull in Upland's Good Gift 77253 as a three year old. In the two year old class, Cherub's Nonpareil of the Prairie 91157, shown by Breidablik Farms, Wilmington, Delaware, made a good showing. In the class for yearlings, Foremost's Raider 112013 shown by Emmadine Farms was an outstanding bull in his class. This youngster should prove to make a real show bull.

The aged cow class was indeed a group of beautiful individuals. There was keen interest among New Jersey breeders to see where Sunnybrook Rosemary 96043, owned by George B. Post, would place in this class. This cow had been Grand Champion at two local fairs and was indeed an excellent cow. She was, however, not quite as good in some respects as Ultra Lady of Uplands 96383, owned by Emmadine Farms. Ultra Lady of Uplands 96383 showed more depth, a little more length of rump and rather more refinement than the Post cow. In the class for four year olds, Elen of Hill Girt 116941, owned by Hill Girt Farm, took the blue. The next three classes were won by Emmadine Farms with Foremost Dibby 141996, Brookmead's Mermaid 149647 and Foremost's Barbara 188121 respectively. In the junior yearling class, Beechwood Columbine 175606, shown by Breidablik Farms was the winning animal.

FIRST PRIZE SENIOR CALF CLUB HEIFER

Approximately thirty animals were shown in the calf class, Mixter Royal Crystal 179903, shown by Emmadine Farms stood at the head of the group with Sherwood Cheerful 174946, shown by Clarence Dillon, as second place.

In the herds Emmadine Farms carried off first honors with Breidablik Farms taking second money.

A new feature was introduced at Trenton Fair this year. That was the inauguration of a class for Advanced Register Sires without requiring that the progeny be shown. While very few Advanced Register bulls were brought out this year, it is felt that this is a step in the right direction and that the exhibitor who can show a good Advanced Register sire is certainly entitled to credit.

Final honors were as follows: The Senior Champion bull, owned by Emmadine Farms, Shorewood Resolute 71989, winning Senior and Grand Champion. His contender for Grand Championship honors was Foremost's Raider 112013, the Junior Champion also owned by Emmadine Farms. Senior Champion cow, Ultra Lady of Uplands 96383 and Beechwood Columbine 175606, the Junior Champion cow owned by Breidablik Farm were contenders for the final honors in the female championships. Ultra Lady of Uplands 96383 finally received the purple ribbon.

Following is a list of the winnings:

BULL, 4 YEARS OR OVER

1, Shorewood Resolute 71989, Emmadine Farm, Hopewell Junction, New York; 2, Bonito's Foremost 93451, Clarence Dillon, Far Hills, New Jersey; 3, Rajes Masher 74875, Raymond L. Raub, Phillipsburg, New Jersey; 4, Merry Ne Plus Ultra of Hill Girt 55746, Hill Girt Farm, Cossart, Pennsylvania; 5, Table Rock Ultra Rex 68943, Wm. H. Moon Co., 6, Langwater Peacemaker 39635, S. R. Matlock, Moorestown, New Jersey.

BULL, 2 YEARS AND UNDER 3

1, Cherub's Nonpariel of the Prairie 91157, Breidablik Farm, Wilmington, Delaware; 2, Betty's Master of Iowanola 83384, Emmadine Farm; 3, Riverview's Royal Stars and Stripes 84516, L. C. Emmons, Swarthmore, Pennsylvania; 4, Skylands Club Boy 88275, Edward Phillips, Lambertville, New Jersey; 5, Viola's May King of Brooklawn 90981, Dr. D. H. McAlpin, Morris Plains, New Jersey; 6, Appletree Club Boy 89684, Mrs. W. F. Sprague & W. F. Sprague, Matawan, New Jersey; 7, Bolton's Dimple King 88331, Bolton Farm, Bristol, Pennsylvania.

BULL, 1 YEAR AND UNDER 2

1, Foremost's Raider 112013, Emmadine Farm; 2, Valiant's King 97718, Emmadine Farm; 3, Florham Royalist 95954, Mrs. Matilda H. Lloyd, Bernardsville, New Jersey; 4, Florham Financier 100915, Florham Farm, Madison, New Jersey; 5, Knollwood Commodore 103672, Willow Gate Farm, Princeton, New Jersey; 6, Locust Lane Robert, Locust Land Farm, Medford, New Jersey; 7, Fritzlyn Pearl's Successor 102836, Wm. F. Fretz, Pipersville, Pennsylvania.

BULL, 4 MONTHS AND UNDER 1 YEAR

1, Cherry Boy of Breidablik 109023, Breidablik Farm; 2, Foremost's Monogram 111353, Emmadine Farm; 3, May Rose Pearl King 109723, Wm. F. Fretz; 4, Florham Dauntless 105062, Florham Farm; 5, Imp. Dunwalk Importation 107001, Clarence Dillon; 6, Riverview's Ultra Golden King 112582, L. C. Emmons.

COW, 5 YEARS OR OVER

1, Ultra Lady of Upland's 96383, Emmadine Farm; 2, Sunnybrook Rosemary 96043, George B. Post, Bernardsville, New Jersey; 3, Florham Fancy Rose 90235, Hill Girt Farm; 4, Convent's Duvallerie's Yvonne 82012, Mr. & Mrs. Paul Moore, Convent, New Jersey; 5, Breidablik Mary Ann 103478, Breidablik Farm; 6, Ada's Queen of Dean Valley 71095, Wm. H. Moon Co.

COW, 4 YEARS AND UNDER 5

1, Elen of Hill Girt 116941, Hill Girt Farm; 2, Admiration of the Prairie 117699, Emmadine Farm; 3, Florham Bonny Rose 113558, Emmadine Farm; 4, Cowslip's Chantilly of Breidablik 117894, Breidablik Farm; 5, Antoinette's May King Girl 122723, Dr. D. H. McAlpin; 6, Lady Catherine of Beechwood 125024, L. C. Emmons.

(Continued on Page 483)

# THE SHOW SEASON IN WASHINGTON

By FRED W. CLEMENS

THE Guernsey is still making noteworthy progress in the state of Washington, but the showing at this year's fairs would hardly lead the casual observer to recognize the fact. The state's most widely known fawn and white farms have not been prominently represented as in previous years, but this may actually have been a matter of encouragement to the smaller, less pretentious local breeder.

Probably the outstanding features of the leading fairs in Washington were the presence of the superb herd from Grangeville Guernsey Farm, Grangeville, Idaho, and the absence of such herds as those of Albion L. Gile, Chinook, Washington, and A. Mcrae Smith, Bellingham. These two herds could have given Grangeville a run for its money. The local breeders could hardly do it. This great herd, owned by Craig L. Spencer, a Seattle, Washington capitalist who stocked his Idaho farm with choice Guernseys a little more than a year ago, was in the finest of form. Headed by the five year old May Rose Cherub 70934, they went down the line of fairs with increasing accumulation of blue and purple silk. The bull was senior and grand champion everywhere shown, sometimes without competition; sometimes with fairly good rivalry. Following the Washington State Fair at Yakima, September 14 to 19, he headed a select few from this herd to go east to try conclusions with the aristocrats at the National Dairy Show and elsewhere in the middle west. It will be remembered that May Rose Cherub 70934 and a considerable number of the top females in the Grangeville herd, were secured last year by Mr. Spencer from the William Dupee herd of Riverside, California. The bull was bred by W. W. Marsh of Waterloo, Idaho, and had made a record as a show animal before coming to the Pacific Coast. His first and last winning in the west before foot-and-mouth disease put a crimp in fairs, was the annexing of the grand championship at the Pacific International Live Stock Exposition at Portland, Oregon, as a two year old, after he had made like winnings at several of the midwestern fairs.

This Grangeville herd was largely responsible for the quality at the opening Washington fair of the 1925 season, the Southwest Washington Fair at Chehalis-Centralia in August.

It won all the championships and the lion's share of the firsts. Seven other breeders, most of whom were local and showed only a few head each, made a good show, but lacked the flash that landed the visitors at the top.

At Spokane, September 7 to 12, the same situation prevailed, except for less competition for the Idaho herd. Two other exhibitors showed a total of about half a dozen head, one of which Secret Brookdale Cherub 104107, a young bull shown by Mrs. A. J. Odell, of Valleyford, Washington, was good enough to win the junior championship from the Grangeville entry.

At the Washington State Fair at Yakima, more competition was in evidence, but none of the local herds, though good, possessed the type, style and finish that the out-of-state visitors displayed, and again the latter triumphed, winning the bulk of the blues and all the purples. Both the Roy R. Bush and the Fordyce & Lett herds were worthy, and would have made a creditable show alone. The Fordyce & Lett herd had the edge over the Bush entries. This herd is somewhat a rebuilding of the old Fawndale herd of Wallace & Fordyce, which was dispersed two or three years ago. Fawndale Lover Bold 95321, a two year old son of Chicona Lover Bold 56725, the great sire that headed the former herd, was a worthy competition for senior honors against the magnificent May Rose Cherub 70934. Two or three other exhibitors showed small numbers, some of which won placings.

F. W. Atkeson of the University of Idaho, judged at Spokane and E. V. Ellington of the State College of Washington, at Chehalio-Centralia and Yakima.

The awards at the Washington State Fair were as follows:

Exhibitors: Grangeville Guernsey Farm, Grangeville, Idaho; Roy R. Bush, Outlook, Washington; Fordyce & Lett, Sunnyside, Washington; H. H. Tallman, Sunnyside, Washington; Phillips & Hitchcock, Sunnyside, Washington.

BULL, 3 YEARS OR OVER

1, May Rose Cherub 70934, Grangeville Farm.

BULL, 2 YEARS AND UNDER 3

1, Fawndale Lover Bold 95321, Fordyce & Lett; 2, Velma's Village View Serenader 94438, R. L. Bush.

BULL, 1 YEAR AND UNDER 2

1, Evaline's Royal of Rosemoor 93944, Grangeville Farm; 2, Independence of Rosemoor 101420, Grangeville Farm; 3, Captwater of Rosemoor, Grangeville Farm; 4, Luxury's King of Rosemoor 103931, Grangeville Farm; 5, Fawndale Bold Filipina 105976, Fordyce & Lett.

BULL CALF, 6 MONTHS AND UNDER 12

1, Fawndale Siren 109720, Fordyce & Lett; 2, Old Homestead's Angel's Prince, R. L. Bush; 3, Old Homestead's Sunshine's Show Boy, R. L. Bush.

BULL CALF, UNDER 6 MONTHS

1, Yeomaster, Jr., H. H. Tallman; 2, Della's Cherub of Grangeville 111344, Grangeville Farm; 3, Old Homestead's Highland Scotchman, R. L. Bush.

COW, 4 YEARS OR OVER

1, Topsy of City View 77091, Grangeville Farm; 2, Pergue's Queen May 103850, Grangeville Farm; 3, Evaline of Herodale 66416, Grangeville Farm; 4, Pergue's May Queen 103850, Grangeville Farm.

COW, 3 YEARS AND UNDER 4

1, Old Homestead's Bell's Sunshine 153870, R. L. Bush; 2, Old Homestead's Margie 172722, R. L. Bush; 3, Old Homestead's Pollyanna 160681, R. L. Bush.

COW, 2 YEARS AND UNDER 3

1, Jean of Fawndale 151250, Fordyce & Lett; 2, Twinkle of Rosemoor 145040, Grangeville Farm; 3, Topsy's Heroine of Rosemoor 156641, Grangeville Farm; 4, Old Homestead's Branford Pearl, R. L. Bush.

COW, 18 MONTHS AND UNDER 2 YEARS

1, Ula of Rosemoor 158868, Grangeville Farm; 2, Joan of Rosemoor 156872, Grangeville Farm.

COW, 1 YEAR AND UNDER 18 MONTHS

1, Janet of Rosemoor 168817, Grangeville Farm; 2, Fawndale's Antrim, Fordyce & Lett; 3, Old Homestead's Golden Lassie 189285, R. L. Bush; 4, Old Homestead's Dimple Queen, R. L. Bush.

HEIFER CALF, 6 MONTHS AND UNDER 12

1, Bonny's Belle of Grangeville 178818, Grangeville Farm; 2, Princess of Fawndale 183954, Fordyce & Lett; 3, Cherub's Cora 177342, Grangeville Farm; 4, Cherub's Joan 177343, Grangeville Farm.

HEIFER CALF, UNDER 6 MONTHS

1, Cherub's Evaline 186553, Grangeville Farm; 2, Fawndale Butter Cup 183955, Fordyce & Lett; 3, Cherub's Lady Pearl 189390, Grangeville Farm; 4, Cherub's Nancy 186552, Grangeville Farm; 5, Old Homestead's Angel's Fairy, R. L. Bush.

SENIOR AND GRAND CHAMPION BULL

May Rose Cherub 70934, Grangeville Farm

JUNIOR CHAMPION BULL

Evaline's Royal of Rosemoor 93944, Grangeville Farm

SENIOR AND GRAND CHAMPION FEMALE

Topsy of City View 77019, Grangeville Farm

(Continued on page 483)

# THE BROCKTON FAIR

THE Brockton Fair, held at Brockton, Massachusetts, September 29 to October 3, demonstrated as never before that this event is really one of the leading shows of New England Guernseys. The show, the largest in number of entries in its long and successful history, was in charge of J. C. Cort. One hundred and fifty-five head were entered by nineteen exhibitors. Fifteen of these were from New England and four visiting herds added materially to the competition. These were from Cayhead Guernsey Farm, Coxsackie, New York; Willow Brook Farm, Catasqua, Pennsylvania; Homestead Farm, Honesdale, Pennsylvania; and A. J. Fell, Lansdale, Pennsylvania. The New England herds represented were John S. Ames, Langwater Farm, North Easton, Massachusetts; Howard Brewer, Ard-na-Clachan Farm, Shrewsbury, Massachusetts; Charles M. Carroll, New Bedford, Massachusetts; M. J. Doyle, Coon Tree Hill Farm, Pepperell, Massachusetts; Thomas J. Griffin, Beaver Crick Farm, Abington, Massachusetts; Earl R. Gummow, West Bridgewater, Massachusetts; Robert W. Hare, Sharon, Massachusetts; Hubbard Bros., St. Albans, Vermont; Henry G. Lapham, Cramond Farm, Brookline, Massachusetts; Lynbrook Farm, Southboro, Massachusetts; Massachusetts Agricultural College, Amherst, Massachusetts; O. D. MacLaughlin, East Foxboro, Massachusetts; H. L. Tinkham, Rambleton Farms, Buzzards Bay, Massachusetts; George W. St. Amant, Atamannsit Farm, East Falmouth, Massachusetts; N. A. Sherman, Winnetuxet Farm, Plympton, Massachusetts.

The Guernsey classes were judged on Wednesday, September 30, by Robert Scoville, president of THE AMERICAN GUERNSEY CATTLE CLUB. In some of the classes that were exceptionally well filled, Mr. Scoville was assisted by Walter A. Cook or Walter S. Kerr. The bull classes were filled with representative animals. Cramond Leader 67912, a double grandson of Langwater Warrior 26509, A. R. owned by N. A. Sherman, Winnetuxet Farm, Plymouth, Massachusetts, repeated his Brockton performance of 1924, winning first place in the aged bull class and was later made senior and grand champion. Cramond Leader 67912 went to the top over a number of good bulls on account of his size, capacity, depth of body and well-balanced dairy refinement.

In the yearling class, Cherub's Contender of Shorewood 96923, owned by Howard Brewer, Ard-na-Clachan Farm, Shrewsbury, Massachusetts, repeated his performance at the New England Fair by placing first in the class in which there were eleven entries. Another Cherub bull, the $10,000 Cherub of the Prairie 91158, owned by Rambleton Farm, Buzzards Bay, Massachusetts, was first in the two year old class. In the bull calf class the only entry by E. R. Gummow, West Bridgewater, Massachusetts, May King of Kingston 107376, took first place over Langwater Monogram 113056 and Beechwood Prince Phillip 105562 that was first at Worcester. The aged cow class of twenty-four entries brought out a number of very good entries. During the weeding out process of this class some exceedingly fine animals were given the gate. Among them was Langwater Sunshine 98359, a cow that stood next to Imp. Splitsilk of Edgemoor 94253 in 1924. First place was taken by the Langwater entry, Imp. County Flower of Langwater 149216, that took first place over Veda of Edgemoor 112688 on account of size, capacity and perhaps also because the Atamannsit entry seemed to be just past the stage recognized by breeders as bloom.

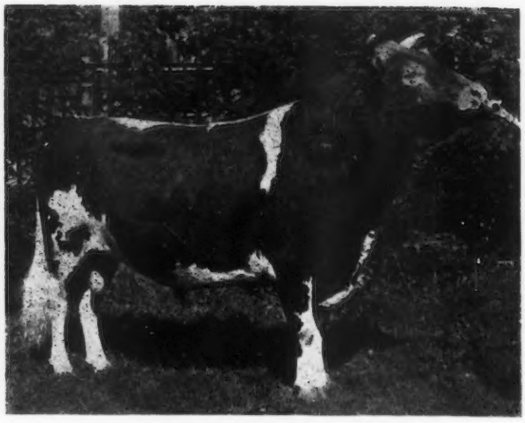

CRAMOND LEADER 62912
Senior and Grand Champion Bull

IMP. COUNTY FLOWER OF LANGWATER 149216
Senior and Grand Champion Female

Langwater Clara 127874, a daughter of Cramond Stalwart 58812, owned by Langwater Farm, placed first in a class of fourteen in the three year olds. Atamannsit Farm came to the front in the two year olds and took first with Imp. Nelly's Beauty of Vale View 160520, a very attractive heifer. Langwater Isis 155391 took first in the senior yearling and later became junior champion. This heifer stood in sixth place at Brockton as a calf last year. Thirty entries in the calf class made considerable work for the judge. Langwater again took first with Langwater Honour's Lady 177728 and second with Langwater Peeress 177725, two very attractive calves.

Langwater stood well in the open classes, hence it was possible for Mr. Ames to take first places in all of the combination classes. There was an unusually heavy entry list in the get of sire class, the section which always attracts unusual interest. Langwater placed first and second, showing two sets of the get of Langwater Steadfast 31672 A. R. The first prize was awarded to Langwater Sunshine 98359, Langwater Dutiful 98594, Langwater Gem 122456 and the second ribbon for get of sire went to two other daughters and a son of Steadfast, Langwater Isis 155391, Langwater Honour's Lady 177728 and Langwater Monogram 113056. Langwater also showed the strongest produce of dam entry that the shows have seen this season in the produce of Langwater Generous 41958, Langwater Gem 122456 and Langwater Dutiful 98594. Atamannsit showed a fine entry in the produce of Imp. Splitsilk of Edgemoor 94253, in Veda of Edge-

moor 112688 and Atamannsit Advancer 109159. If the bull calf had been a little older this combination would have made it rather difficult to place the ribbons.

Langwater farm was awarded the banner as premier exhibitor, having won most premium money and taken thirteen blue ribbons. Atamannsit took second place in the winnings. A list of the awards follows:

BULL, 3 YEARS OR OVER

1, Cramond Leader 67912, Winnetuxet Farm, Plympton, Massachusetts; 2, Atamannsit Faithful Foremost 69134, George W. St. Amant, East Falmouth, Massachusetts; 3, Warrior's Sequel of Mountain View 80693, Hubbard Brothers, St. Albans, Vermont; 4, Edgerton's Fisherman 76824, Willow Brook Farm, Catasauqua, Pennsylvania; 5, Gayhead's Knight 71946, Gayhead Guernsey Farm; Coxsackie, New York; 6, Langwater Valiant 51868, John S. Ames, North Easton Massachusetts.

BULL, 2 YEARS AND UNDER 3

1, Cherub of the Prairie 91158, Rambleton Farms, Buzzards Bay, Massachusetts; 2, Sequel of Willow Brook 85474, Willow Brook Farm; 3, Warrior of High Hill 101455, Charles M. Carroll, New Bedford, Massachusetts; 4, Langwater Rambleton 89963, Rambleton Farms; 5, Warrior's Trumpeter 88260, Robert W. Hare, Sharon, Massachusetts; 6, Atamannsit Coronation 86865, Thomas J. Griffin, Abington, Massachusetts.

BULL, 1 YEAR AND UNDER 2

1, Cherub's Contender of Shorewood 96923, Ard-na-Clachan Farm, Shrewsbury, Massachusetts; 2, Circle J. Cherub's Renown 95066, Hubbard Bros., St. Albans, Vermont; 3, Sunnybrook Masterpiece 95994, Homestead Farms, Honesdale, Pennsylvania; 4, Imp. Nobleman of Coon Tree Hill 112722, M. J. Doyle, Pepperell, Massachusetts; 5, Mixter Thor 106594, Massachusetts Agricultural College, Amherst, Massachusetts.

BULL CALF, UNDER 12 MONTHS

1, May King of Kingston 107376, Earl R. Gummow, West Bridgewater, Massachusettts; 2, Langwater Monogram 113056, John S. Ames; 3, Beechwood Prince Philip 105162, Ard-na-Clachan Farm; 4, Lynbrook Prophetic 110416, Lynbrook Farm, Southboro, Massachusetts; 5, Atamannsit Eclipse 109158, George W. St. Amant; 6, Cramond Pontiac 105557, Henry G. Lapham, Brookline, Massachusetts.

COW, 4 YEARS OR OVER

1, Imp. County Flower of Langwater 149216, John S. Ames; 2, Veda of Edgemoor 112688, George W. St. Amant; 3, Imp. Camaillar III. of La Godaine 182649, Rambleton Farms; 4, Ada of Hurleyhurst 81723, Ard-na-Clachan Farm; 5, Imp. Slogan's Lady Astor of Langwater 149219, John S. Ames; 6, Imp. Paulias Rosy May II. 111075, Rambleton Farms.

COW, 3 YEARS AND UNDER 4

1, Langwater Clara 127874, John S. Ames; 2, Daylo Yule-tide 126293, Homestead Farms; 3, Africander's Deodora 138537, Homestead Farms; 4, Mignot's Starlight of Dassel 136483, George W. St. Amant; 5, Langwater Fascination 125781, John S. Ames; 6, Langwater Gem 122456, John S. Ames.

COW, 2 YEARS AND UNDER 3

1, Imp. Nelly's Beauty of Vale Vue 160520, George W. St. Amant; 2, Beechwood Lady Nancy 154931, John S. Ames; 3, Rambelton Valentine 152823, Rambleton Farms; 4, Imp. Dairy Dolly's Beauty 182372, Homestead Farms; 5, Imp. Lilly II. of Grande Pre 150712, George W. St. Amant; 6, Bopeep Sunbeam 145021, Thomas J. Griffin.

HEIFER, 18 MONTHS AND UNDER 2 YEARS

1, Langwater Isis 155391, John S. Ames; 2, Mixter Golden Pat 166716, John S. Ames; 3, Atamannsit Juno 158045, George W. St. Amant; 4, Gayhead's Acacia 167012, Gayhead Guernsey Farm; 5, Beechwood Lady Theresa 179837, Ard-na-Clachan Farm; 6, Lynbrook Sparkles 188723, Lynbrook Farm.

HEIFER, 1 YEAR AND UNDER 18 MONTHS

1, Langwater Ulika 168038, John S. Ames; 2, Cherub's Valentine of the Prairie 170807, Homestead Farms; 3, Atamannsit Janis 164995, George W. St. Amant; 4, Gayhead's Ultra Amaranth 167014, Gayhead Guernsey Farm; 5, Rambleton Lady Progress 168274, Rambleton Farms; 6, Arbutus of Willow Brook 163870, Willow Brook Farm.

HEIFER CALF, UNDER 12 MONTHS

1, Langwater Honour's Lady 177728, John S. Ames; 2, Langwater Peeress 177725, John S. Ames; 3, Atamannsit Eglantine 175462, George W. St. Amant; 4, Langwater Hayes Daisy 177726, John S. Ames; 5, Lynbrook Delightful 188724, Lynbrook Farm; 6, Neptune's Lily 183504, Ard-na-Clachan Farm.

ADVANCED REGISTER COW

Cow, 4 years or over, that produced in official test of 300 days or over, butter fat exceeding by fifty per cent. the requirement for admission to the Advanced Register.

1, Imp. County Flower of Langwater 149216, John S. Ames; 2, Veda of Edgemoor 112688, George W. St. Amant; 3, Ada of Hurleyhurst 81733, Ard-Na-Clachan Farm 4, Langwater Sunshine 98359, John S. Ames; 5, Imp. Paulias Rosy May II. 11175, Rambleton Farms; 6, Charity of Fair View Farm 83351.

ADVANCED REGISTER COW

Cow under 4 years, that produced in official test of 300 days or over, butter fat exceeding fifty per cent. the requirement for admission to the Advanced Register.

1, Langwater Clara 127874, John S. Ames; 2, Rosemead Gloria 123798, Thomas J. Griffin; 3, Gayhead's Lady in Waiting 137545, Gayhead Guernsey Farm.

EXHIBITOR'S HERD

1, John S. Ames; 2, George W. St. Amant; 3, Rambleton Farms; 4, Rambleton Farms; 5, Thomas J. Griffin; 6, Hubbard Bros.

YOUNG HERD

1, John S. Ames; 2, Homestead Farms; 3, George W. St. Amant; 4, Ard-Na-Clachan Farm; 5, Lynbrook Farm; 6, Hubbard Bros.

DAIRY HERD, 4 COWS IN MILK

1, John S. Ames; 2, Rambleton Farms; 3, George W. St. Amant; 4, Homestead Farms; 5, Gayhead Guernsey Farms; 6, Hubbard Bros.

GET OF SIRE

1, John S. Ames on get of Langwater Steadfast 31672; 2, John S. Ames on get of Langwater Steadfast 31672; 3, Homestead Farms; 4, George W. St. Amant on get of Milk Maid's Ultra King 44208; 5, Henry G. Lapham on get of Cramond Stalwart 58812; 6, Rambleton Farms on get of Miss Spotswood's Leader of Rambleton 74866.

PRODUCE OF DAM

1, John S. Ames on produce of Langwater Generous 41958; 2, George W. St. Amant on produce of Imp. Splitsilk of Edgemoor 94253; 3, Lynbrook Farms on produce of Lynbrook Stalwart's Secretive 122694; 4, Lynbrook Farm on produce of Langwater Gaiety 50107; 5, Gayhead Guernsey Farm on produce of Katonah's Buttercup 2d 101031; 6, Rambleton Farms on produce of Imp. Jip's Lady Progress 94106.

SENIOR AND GRAND CHAMPION BULL

Cramond Leader 67912, Winnetuxet Farm.

JUNIOR CHAMPION BULL

Cherub's Contender of Shorewood 96923, Ard-na-Clachan Farm.

SENIOR AND GRAND CHAMPION FEMALE

Imp. County Flower of Langwater 149216, John S. Ames.

JUNIOR CHAMPION FEMALE

Langwater Honour's Lady 177728, John S. Ames.

PREMIER EXHIBITOR

Exhibitor winning most money in the open numbered classes Special Banner, John S. Ames, North Easton, Massachusetts.

## GUERNSEY SPECIALS

MASSACHUSETTS EXHIBITOR'S HERD

1, John S. Ames; 2, George W. St. Amant; 3, Rambleton Farms; 4, Rambleton Farms; Thomas J. Griffin.

HERDSMAN SPECIAL

Herdsman winning the most money in the open numbered classes

1, John Nagel showing for Langwater Farm; 2, Horace Clark showing for Atamannsit Farm; 3, Cameron McLure showing for Rambleton Farms; 4, Neil McLure showing for Homestead Farms.

MASSACHUSETTS DEPARTMENT OF AGRICULTURE

Silver Medal for the best Guernsey cow in milk, owned not less than six months by Massachusetts exhibitor

Imp. County Flower of Langwater 149216, John S. Ames.

—MASSACHUSETTS GUERNSEY BREEDERS' ASS'N.

# WEST VIRGINIA STATE FAIR

By G. MALCOLM TROUT

THE Guernsey show at the forty-fifth West Virginia State Fair at Wheeling was such that would render justice to any of the greater shows. The eighty-six head of show animals forming seven herds as exhibited this year looked large in comparison to the three herds of forty-four cattle as shown last year.

All the cattle exhibited were of exceptionally high quality and of good type. The herd from the Waddington farm famed for its showings and winnings succeeded in capturing six firsts and senior champion bull and senior and grand champion cow. The other honors were about equally divided with the J. E. Nichols Estate probably having the advantage, closely followed by John Chisholm of Harmonsburg, Pennsylvania.

In the aged bull class Veda's May King of Edgemoor 52112, owned by Waddington Farm, was the outstanding bull. His greater substance, length and straightness won the blue over Waddington Prince Raider 65883, of the Nichols Estate. The latter was an excellent bull, but lacked size and straightness of lines. Veda's May King was later made grand champion over Shadyside's Ultra Lad 91869, due to straightness of lines and his general high quality although the latter was somewhat younger and had wonderful possibilities in developing into a superior show bull.

Raider's Dawn of Bethany 78141, of the Waddington Farm, because of her great size and wonderful quality won first over Raider's Imperiale of Waddington 70836, also owned by the Waddington Farm. Because of her great size, good lines, especially strong capacity and fine temperament, she was made grand champion over Clared Vanity 184658, junior champion female owned by the J. E. Nichol's Estate.

Judge E. L. Anthony, head of Dairying, West Virginia University, Morgantown, West Virginia, stated that Clared Vanity 184658, the junior champion female was one of the typiest Guernseys exhibited at the West Virginia State Fair during the last five years. "She caused much admiration from the ringside."

A summarized report of the Guernsey show is as follows:

Exhibitors: C. H. Campbell, St. Clairsville, Ohio; J. E. Nichols Estate, Elm Grove, West Virginia; John Chisholm, Harmonsburg, Pennsylvania; H. D. Firestone, Akron, Ohio; Waddington Farm, Wheeling, West Virginia; Sheppel and Wheeler, Wapahonita, Ohio; and Ridgeway Guernsey Farm, Cambridge, Ohio.

BULL, 4 YEARS OR OVER

1, Veda's May King of Edgemoor 52112, Waddington Farm, Wheeling, West Virginia; 2, Waddington Prince Raider 65833, Est. J. E. Nichols, Elm Grove, West Virginia.

BULL, 3 YEARS AND UNDER 4

1, Sergeant's Governor of Mountrose 91577, H. D. Firestone, Akron, Ohio, Cordon Fanny's Apollo 81318, C. H. Campbell, St. Clairsville, Ohio; 3, Goldseeker's Governor 91403, W. G. Udell, Ridgeway Guernsey Farm, Cambridge, Ohio.

BULL, 2 YEARS AND UNDER 3

1, Shadyside Ultra Lad 91869, John Chisholm, Harmonsburg, Pennsylvania; 2, Raider's Apollo of Waddington 87065, Waddington Farm; 3, Homestead Smith of Ridgedale 91347, W. G. Udell.

BULL, 1 YEAR AND UNDER 2

1, Sergeant's Senator of Mountrose 103903, H. D. Firestone, 2, Shadyside' Combination 111935, John Chisholm; 3, Monarch of Mountrose 104518, C. H. Campbell; 4, Clared Equal 111752, Est. J. E. Nichols.

BULL, 6 MONTHS AND UNDER 12

1, Scout, W. G. Udell; 2, Waddington Admiral 104481, Waddington Farm; 3, Shadyside's Soldier Boy 111936, John Chisholm; 4, Clared Buccaneer 109005, Est. J. E. Nichols.

COW, 4 YEARS OR OVER

1, Raider's Dawn of Bethany 78141, Waddington Farm; 2, Raider's Imperiale of Waddington 70836, Waddington Farm; 3, Village Farm's Surprise 92694, John Chisholm; 4, Dana Belle of Glenwood's Majesty 157343, H. D. Firestone.

COW, 3 YEARS AND UNDER 4

1, Raider Luxury of Waddington 132484, Waddington Farm; 2, White's Tea Bell 134893, H. D. Firestone; 3, Prince Raider's Thana of High View 132286, Est. J. E. Nichols; 4, Shadyside's Madge 159992, John Chisholm.

COW, 2 YEARS AND UNDER 3

1, Rosetta's Lady Verbena of Waddington 146944, Waddington Farm; 2, Shadyside's Suzette 179158, John Chisholm; 3, Leader's Ethel 150637, C. H. Campbell; 4, Janet, W. G. Udell.

COW, 18 MONTHS AND UNDER 2 YEARS

1, Apollo's Beulah 185644, C. H. Campbell; 2, Rosetta's Ramona of Waddington 154511, Waddington Farm; 3, Shadyside Marjorie 187946, John Chisholm; 4, Rosetta of Plainview 177147, W. G. Udell.

COW, 1 YEAR AND UNDER 18 MONTHS

1, Shadyside's Duchess 2d 188680, John Chisholm; 2, Raider's Prue of Waddington 164764, Waddington Farm; 3, Leader's Beauty 167416, C. H. Campbell; 4, Goldseeker's Beauty of Ridgedale 185938, W. G. Udell.

HEIFER CALF, 6 MONTHS AND UNDER 12

1, Clared Vanity 184658, Est. J. E. Nichols; 2, Shadyside's Surprise 179161, John Chisholm; 3, Cherub's Laura of Firestone Farms 189462, H. D. Firestone; 4, Shadyside Marigold 187947, John Chisholm.

EXHIBITOR'S HERD

1, Waddington Farm; 2, John Chisholm; 3, C. H. Campbell.

YEARLING HERD

1, John Chisholm; 2, J. C. Nichols; 3, C. H. Campbell.

CALF HERD

1, Est. J. C. Nichols; 2, John Chisholm; 3, C. H. Campbell.

(Continued on page 483)

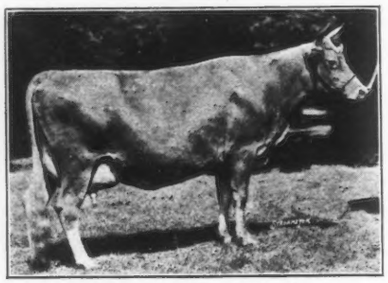

RAIDER'S DAWN OF BETHANY 78141
Senior and Grand Champion Female

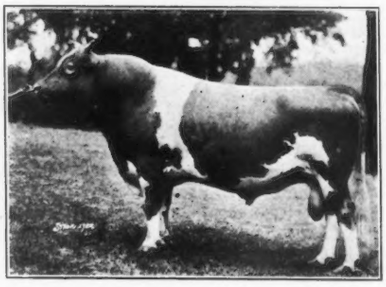

VEDA'S MAY KING OF EDGEMOOR 52112
Senior and Grand Champion Bull

# THE OHIO 1925 FALL SALE

## Fifty-one Head Average $249.02

IN all probability no auction sale of cattle was ever held in which the seller received prices which compared with his own valuations. Of course the buyer has some official and some owner statements to guide him, but these are not always enough. We recall several instances in the October 7 sale in which buyers stopped fifty to seventy-five dollars short of the owner's expectation. On the other hand, as many consignors received that much more than they had hoped to get. Those best qualified to judge the results at the ring side, either at an exhibition or sale, are the breeders not interested in the animals concerned, and from this standpoint this consignment sale of the Ohio Guernsey Breeders' Association has been adjudged a success. J. M. Masters, of Mt. Gilead, who purchased Lou's Anna's May Sequel 103828, the highest priced bull of the sale, wrote to the Association telling how well satisfied he is with his purchase, and adding, "I think your fall sale a huge success."

Five yearling bulls were sold for $915, which is an average of $183. Forty-six females sold for $11,785, at an average of $256.20. Total sales amounted to $12,700, and the general average was $249.02. This is an average slightly above that of the June sale conducted by the Association. The fifty animals sold them, which also included five bulls, brought an average of $246.81.

The top priced animal was Imp. Lady Cheminante of the Marais, 93725, who has a record of 11626.6 pounds of milk and 527.9 pounds of butter fat in class A. She went to Charles G. Wiechel, of Port Clinton, Ohio, for $425. He also purchased Imp. White Knight's Fanny 72863, who has a record of 11220.7 pounds of milk and 556.1 pounds of butter fat in class A, for which he paid $375. These were the two highest record cows of the sale, and with two cows purchased at the Russellhurst Dispersal, form Mr. Wiechel's foundation herd.

Mrs. Alice R. G. Dalbey, of Granville, Ohio, who supplies two of the largest hotels in Columbus, Ohio, with Guernsey milk, purchased four animals. They included Springdale May Lyndora 126067, that holds sixth place in class GGG, and Dolly Varden of Elgercon 111595, that has a class G record of 8448.8 pounds of milk containing 490.7 pounds of butter fat. Mrs. Dalbey paid $400 each for these two animals. Both are capable of making much better records. Some excellent records have been made at Prospect Hill Farm, so they will undoubtedly be given an opportunity at next freshening.

M. C. Stickel, of Manor, Pennsylvania, was the only out of state buyer. He took a nice car load of eight head. Edward Orton, Jr., of Coumbus, Ohio, sent seven animals to his farm at Upper Sandusky, including the son of Fawn of Cornalfa 114652 which is just finishing a record which will give her second place in class CCC.

The animals sold, together with their purchasers, are listed below:

| | |
|---|---|
| L. D. Bartlett, Fredericktown, Ohio | |
| Jane of Cedar Lane 153093 | $230 |
| J. H. Cole, Columbus, Ohio | |
| Red Betty of Waterblest 155283 | 305 |
| Rose Ridge Surprise 128186 | 160 |
| Pogie Maid's Blossom 151633 | 125 |
| Mrs. Alice R. G. Dalbey, Granville, Ohio | |
| Springdale May Lyndora 126067 | 400 |
| Raider's Belle of Summit Farm 152609 | 220 |
| Dolly Varden of Elgercon 111595 | 400 |
| Hiawatha Love Bird 166307 | 250 |
| H. S. Firestone, Akron, Ohio | |
| Hiawatha Daisy 74193 | 360 |
| John V. Hang, Canton, Ohio | |
| Sosy of Cress Lawn 71117 | 335 |
| W. S. Kidder, Troy, Ohio | |
| Tom Tucker of Elgercon 113240 (Bull) | 200 |
| Earl T. Lindsay, Massillon, Ohio | |
| Raider's Cheer of Summit Farm 162037 | 200 |
| Curtis C. Lipp, Petersburg, Ohio | |
| Pauline Chene's Sequel 167855 | 390 |
| Wm. H. Mann, Smithville, Ohio | |
| Rhea of Spring Ridge Farm 92969 | 190 |
| Lady Virginia of Shady Nook 73617 | 300 |
| H. H. Martin, Holmesville, Ohio | |
| Anna Belle of Brownlea Farm 140671 | 305 |
| Ol E. Martin, Nashville Ohio | |
| Galuernsey (Name incomplete) | 200 |
| J. W. Masters, Mt. Gilead, Ohio | |
| Lou's Anna's May Sequel 103828 (Bull) | 280 |
| Wilson W. Miller, Lakeville, Ohio | |
| Imp. Bourne End Beauty 60215 | 225 |
| Wm. Neisel, Massillon, Ohio | |
| Belvy's Pride 84813 | 200 |
| Edward Orton, Jr., Columbus, Ohio | |
| Sequel's Dinah of Fairview 136985 | 125 |
| Sequel Mandy de Chene's Rose 134077 | 200 |
| Maple Leaf's Lucky Star 107710 (Bull) | 195 |
| Woodvale Rivella's Sister 103547 | 300 |
| Flora's Tosca of Elgercon 126752 | 345 |
| More Confidence of Cedar Lane 113242 | 200 |
| Glenndale's Ultra Rose 127752 | 210 |
| Charles Pietrowski, Chagrin Falls, Ohio | |
| Spot of Brownlea Farm 140117 | 295 |
| Civa Belle of Mara Alva 111868 | 335 |
| Geo. A. Schnell, Parma Heights, Ohio | |
| Golden Ella 147545 | 175 |
| Russell E. Smedley, Applecreek, Ohio | |
| Bess's Rose of Elm Hill 154937 | 180 |
| Harry J. Smith, Dayton, Ohio | |
| Goldseeker's Rouge of Myrna Maree Farm 112188 | 225 |
| Pracilla of Elgercon 137238 | 210 |
| Edwin Steiner, Massillon, Ohio | |
| Sequel Mandy de Chene's Rose 134077 | 200 |
| Galuernsey (Name incomplete) | 205 |
| Fred J. Steiner, Massillon, Ohio | |
| Skeeter 65121 | 155 |
| M. C. Stickel, Manor, Pennsylvania | |
| Opal of Mohican Farm 92748 | 205 |
| Maple Leaf's Violet 129153 | 205 |
| La Belle of Linwood 116696 | 300 |
| Raider's May of Myrna Maree Farm 96354 | 315 |
| Raider's May Boy's Queen of Gazelle 137074 | 175 |
| Raymond's Lady Grace 979379 | 285 |
| Raider's Castelpolly of Gazelle 111334 | 165 |
| Cherry of Walnut Avenue 98148 | 300 |
| Albert Tinaple, Camp Chase, Ohio | |
| Rouge's Son of Myrna Maree Farm 104753 (Bull) | 85 |
| Jacob Uhl, Millersburg, Ohio | |
| Bonnie of Walnut Avenue 66166 | 280 |
| J. Waldo Uhl, Millersburg, Ohio | |
| Raider's Rose of Lincoln Way 87217 | 390 |
| W. T. White, Chagrin Falls, Ohio | |
| Woodvale Freckles 148227 | 300 |
| W. P. Whittier, Galena, Ohio | |
| King Chene of Oaklawn 11398 (Bull) | 155 |
| Charles G. Wiechel, Port Clinton, Ohio | |
| White Knight's Fanny 72863 | 375 |
| Imp. Lady Cheminante of the Marais 93725 | 425 |

—THE OHIO GUERNSEY BREEDERS' ASSOCIATION

---

### Orleans County Fair Held

THE Orleans County Fair was held at Roaring Brook, Park Barton, Vermont, September 1, 2 and 3. These grounds are considered one of the finest in the state. It was the best exhibit ever held there. The cattle show was excellent, consisting of four dairy breeds, including thirty-two head of registered Guernseys from accredited herds.

Alex Shields & Son showed nineteen head. Mr. Shields has about fifty head, probably the largest registered Guernsey herd in the county. The herd is headed by Ultra Eror of Phillips Farm 89602, whose dam is Ultra Maid of Phillips Farm 119149. She has a class GG record of 10312.3 pounds of milk and 491.77 pounds of butter fat.

The Guernsey breed is becoming more and more popular in the state and it is certain that there will be a better showing of Guernseys at Barton Fair next year. —GRANT WHITE

# LOUIS MERRYMAN'S SEMI-ANNUAL SALE

THE semi-annual sale of Louis Merryman which was held at the sales pavilion at the state fair grounds, Timonium, Maryland, Friday, October 2, must be rated as another good one. By that we mean that both buyers and sellers were for the most part satisfied. The average was not high. The eighty-five head brought a total of $21240, an average of $249.88 per head. This is low for Mr. Merryman's sales. It was without question a buyers day but the fact remains that an undue proportion of the offering were young and that the quality as a whole might have been better. Sixty-nine females of all ages averaged $258.04. Sixteen bulls averaged $214.58.

The outstanding animals in the offering topped the cows and the bulls. Harbor Hill Farm consigned Celia May 106669 and sold her to George W. St. Amant for $1200. Celia May 106669 has a class F record of 11939.9 pounds of milk and 597.3 pounds of butter fat and on re-entry in fifty days has credits of 2502.8 pounds of milk and 97.22 pounds of butter fat. She is a daughter of that great cow, Queen Celia 42968, with records of 544.9 pounds of butter fat in class G and 618.4 pounds of butter fat in class B and is the dam of three good Advanced Register daughters. The sire is Anton's May King 27387 with eleven Advanced Register daughters and six Advanced Register sons.

Burnside Farm consigned the two year old bull Confident Senator 95001, a stylish and very attractive son of Lone Pine Senator 59906. He went to J. Albert Marshall, Kennett Square, Pennsylvania, for $900 and should make him an excellent herd sire. His dam is a good Advanced Register daughter of King Procris 20956 A. R., that is the dam already of one with 566.9 pounds of butter fat in class F.

The Columbia Guernsey Breeders' Association consigned thirteen head to the sale and they were among the good things of the offering. More than half of them were calves, some of them very young calves, and they averaged $250. The top of these was a junior yearling heifer, Villageside Roxie 190088,sired by the Columbia County Cooperatively owned bull, Langwater Fearless 77111 and out of one of M. J. Grimes' good cows, Roxie Patterson of Villageside 70866, with 804.9 pounds of butter fat in class A. She brought $450 from R. A. Turlington, Melfa, Virginia, who signed the slip in the name of Eastern Shore of Virginia Guernsey Breeders' Association. Villageside Fearless 105645, a junior yearling son of Langwater Fearless 77111, out of a 587.19 pound class G daughter of Langwater Major 39435 brought $350.

The entire herd belonging to G. D. Buddecke, Blue Ridge Summit, Pennsylvavania, was dispersed at this sale. The herd was in ordinary farm condition, contained a large number of young things, was not tested for the Advanced Register, was but little known prior to the sale and it averaged $187.30 for the thirteen head. It contained, however, some good dairy cows, particularly some of the desdendants of Windflower's Moss Rose 65964, a daughter of Windflower's 3d Marshall 25286, A. R. The old cow at nine years has dropped eight living calves, all of which were in this sale and she herself brought $200.

Following is a list of the buyers and prices paid:

CELIA MAY 106649, THAT TOPPED THE COWS

Edwin O. Adams, Clarksville, Maryland
- Parish Park Rutila $125

Charles H. Anderson, Woodlawn, Maryland
- Riverview's Marion 151402 170
- Brooklandwood Jassamin 166024 180
- Reckless Girl of Calder Farm 160924 180

F. B. Beasman, Sykesville, Maryland
- Harbor Hill Patient Prince 112509 (Bull) 390

Wm. G. Bond, Cockeysville, Maryland
- Villageside Fearless 105645 (Bull) 350

A. J. Cullen, Elkview, Pennsylvania
- Summit Farm May Rose 100
- Murray Hill of Rock Spring 111275 (Bull) 260
- Brooklandwood Vivian 184335 155
- Spring Renee 177362 170

Charles J. Doll, Frederick, Maryland
- Summit Belle 149381 150
- Summit Wonder Rose 142464 250
- Hope of Beechwood 101894 290
- Follyland Governess 56670 340
- Moore Villa's Marie Girl 111474 245
- Ledyard's Star 55460 215

J. T. Downey, Naperville, Illinois
- Toits Marigold 171295 230

Eastern Shore of Virginia Guernsey Breeders' Association
- Villageside Roxie 190088 450
- Windflower's Moss Rose 65964 200
- Pine Grove Gay Girl 191259 205
- Primrose of Hillbrook 169912 135

J. W. Edelen, Baltimore, Maryland
- Heifer calf out of Windflower's Moss Rose 65956 105
- Beaucaires May Flower of Model Farm 152304 285
- Gipsy Girl of Knowledge Hill Farm 96369 175

G. B. Fenwick, Glyndon, Maryland
- Florham Comely 62693 375

John A. Ensor, Sparks, Maryland
- Matilda's Cherub of Avalon 103832 (Bull) 200

Janon Fisher, Eccleston, Maryland
- Imp. Raies Lady Girl 150717 110
- Abbeyleix Governess 154508 200

Wm. H. Forster, Erie, Pennsylvania
- Dimple Y.'s Gay Girl of Pine Grove 104934 325
- Meadowlea's Bloom 280

J. M. Franklin, New York, New York
- Bull calf out of Albamont Dittany 121735 85

Charles C. Freeland, Baltimore, Maryland
- Mt. Airy Lady Rose 151780 250
- Riverview's Cherry Blossom 149009 300
- Cosquay's Polly 83762 300
- Albamont Dittany 121735 250

John Govatos, Wilmington, Delaware
- Imp. Blenheim Rosine 165041 160
- Gerar Richmond 80034 300

John G. Gran, Hyde, Maryland
- Thornton's Ambassador 85084 100

M. J. Grimes, Catawissa, Pennsylvania
- Mapleshade's Dolly Daisy 180

John H. Gunther, Phoenix, Maryland
- Imp. Lady Sarah of the Raies 150718 205

(Continued on Page 482)

# ADVANCED REGISTER NOTES

FOLLOWING are the changes in the list of State Champions since the last publication of the JOURNAL.

ILLINOIS

F. King's Clara of Four Pine 128142, A. R. 17053, 11367.0 pounds of milk, 623.7 pounds of butter fat; breeder and owner, F. K. Babson, Hinsdale.

MARYLAND

C. Merry Rose Maid 105929, A. R. 13048, 13944.3 pounds of milk, 822.3 pounds of butter fat; breeder and owner, S. M. Shoemaker, Eccleston.

NEW JERSEY

F. Star Gazer's Easter Rose 128023, A. R. 16802, 13559.4 pounds of milk, 675.1 pounds of butter fat; breeder and owner, Ruth V. Twombly, Madison.

---

Brouard's Mollie of A. D. F. 113703, A. R. 15454, that started her second record at the age of four years and 176 days, has finished her test with an unofficial credit of 11951.7 pounds of milk and 619.0 pounds of butter fat in class C. S. R. Matlack, Medford, New Jersey, is her owner.

---

Florham Goodwill 117861, that started her first A. R. test at the age of three years and 288 days, has completed a good unofficial record of 12285.1 pounds of milk and 708.3 pounds of butter fat in class D. She was bred by J. L. Hope, Madison, New Jersey, and is owned by Mr. and Mrs. Paul Moore, Convent, New Jersey.

---

J. L. Hope and H. McK. Twombly, Florham Farms, Madison, New Jersey, are the breeders of ninety-seven Advanced Register sires and other bulls bred by Florham Farms have daughters on test.

---

Mimosa's Minnetta 111642, bred and owned by Price McKinney, Wickliffe, Ohio, that started her first test at the age of four years and 133 days, has recently completed an unofficial record of 14102.3 pounds of milk and 745.8 pounds of butter fat in class C.

---

Aggie's Pride of High Rock 140985, bred by Est. E. S. Thomas, Groton, Connecticut, and owned by J. C. Penney, Hopewell Junction, New York, has completed her first A. R. record. She produced 15056.9 pounds of milk and 767.7 pounds of butter fat in class G. When this record becomes official she should become a Class Leader in fifth place in class G.

---

Diamond's Queenie 54538, A. R. 17074, bred by R. V. Lindabury, Bernardsville, New Jersey, and owned by the Est. of R. V. Lindabury, started her first test at the age of ten years and thirty-four days. She has completed her record with 16277.5 pounds of milk and 717.8 pounds of butter fat in class A.

---

Raider's Ultra Rose 105885, A. R. 14435, bred by J. L. Hope, Madison, New Jersey, and owned by L. F. Loree, West Orange, New Jersey, has completed her test with a record of 16740.8 pounds of milk and 703.6 pounds of butter fat in class C. This production of milk is the seventh largest amount given by a four year old.

**THE FOLLOWING COWS DESERVE HONORABLE MENTION FOR ONE MONTH'S PRODUCTION**

(Credits subject to final verification)

| NAME AND OWNER | Test begun | Milk | Butter Fat | Month | Class |
|---|---|---|---|---|---|
| White's Treva Girl 138210<br>Owner: William H. Williams, Lyon Mountain, New York | 3-15-25 | 1161.1 | 60.49 | Aug. | G |

**THE FOLLOWING COWS DESERVE HONORABLE MENTION FOR ONE YEAR'S PRODUCTION**

| NAME AND OWNER | Test ended | Milk | Butter Fat | Class |
|---|---|---|---|---|
| Shagbark's Princess Belle 125032, A. R. 17052<br>Owner: J. O. Winston, Saugerties, New York | 6- 6-25 | 13352.4 | 654.9 | F |
| Princess Tricksey Du Bay of Herbster 128651 A. R. 17073<br>Owner: Joseph B. Kleinhans, Herbster, Wisconsin | 7-11-25 | 10498.6 | 563.9 | FF |

# APPROVED ADVANCED REGISTER RECORDS

## From October 1, 1925 to October 15, 1925

**Includes A. R. 10737 to A. R. 17084 with re-entries: 10702; 10806; 12745; 13148; 13412; 13644; 14080; 14435; 15100**

**CLASS A—Five Years and Over**

| A. R. | | Lbs. Milk | Lbs. Fat | Per Cent. Fat | Age Yrs.Mos. | OWNER |
|---|---|---|---|---|---|---|
| R10806 | Imp. Roselady of Jean Du Luth 93864 | 14128.3 | 789.6 | 5.59 | 5—9 | L. F. Loree, West Orange, N. J. |
| 17074 | Diamond's Queenie 54538 | 16277.5 | 717.8 | 4.41 | 10—1 | Est. R. V. Lindabury, Bernardsville, N. J. |
| ‡R10702 | Holbeck's Arcadia Rose 87333 | 13491.4 | 690.0 | 5.11 | 5—8 | Fred C. Holbeck, Long Lake, Mich. |
| 17057 | Spotswood's Josephine of Oaks Farm 95244 | 13748.7 | 687.3 | 5.00 | 5—2 | C. W. Barron, Cohasset, Mass. |
| R13148 | Mixter Barbara 87574 | 12876.8 | 660.1 | 5.13 | 6—9 | H. D. Brewer, Shrewsbury, Mass. |
| 17075 | Jeannette's Encore 2d 48933 | 12386.9 | 643.1 | 5.19 | 10—7 | Est. R. V. Lindabury, Bernardsville, N. J. |
| 17070 | Mary of Chestnut Grove Farm 84726 | 13430.3 | 635.9 | 4.73 | 6—1 | Edward R. Cushing, Ithaca, N. Y. |
| ‡17040 | Daisy's Queen of Forest View 61418 | 10808.4 | 616.4 | 5.70 | 8—10 | Jacob J. Blahnik, Algoma, Wis. |
| ‡R13644 | Lotta's Sweetfern of Iona 60671 | 12356.5 | 575.9 | 4.66 | 9—2 | White Hall Farms, Inc., Elkton, Md. |
| 17065 | Belle of Gerar 109456 | 9490.2 | 566.5 | 5.97 | 5—0 | Frank J. Hoen, Glyndon, Md. |

| | | | | | | |
|---|---|---|---|---|---|---|
| ¶17072 | Moose Valley Glenwood 87786 | 12521.5 | 564.1 | 4.51 | 5—9 | Theo. Hollister, Duluth, Minn. |
| 17042 | Yeoman's Mixter Charming 106009 | 9767.0 | 546.5 | 5.60 | 5—1 | H. D. Brewer, Shrewsbury, Mass. |
| 17069 | Imp. Lady Cherub of Mara Alva 77240 | 11474.5 | 515.1 | 4.49 | 7—7 | B. F. Adkins, Hebron, Md. |
| 17049 | Pink's Rose of Pine Grove 77497 | 11349.2 | 503.5 | 4.44 | 7—6 | Odd Fellows Home, Lynchburg, Va. |
| *17060 | Milk Maid's Queen of Clovermead 74727 | 11774.2 | 492.7 | 4.18 | 7—2 | Louie Stoll, Mora, Minn. |
| 17056 | Georgia C. of Walter Phipps Farm 97356 | 10920.7 | 483.0 | 4.42 | 5—2 | George L. Burrows, Saginaw West Side, Mich. |
| 17045 | Lily Bell of Chesney Farms 66575 | 10093.8 | 475.2 | 4.71 | 8—7 | August Ziesing, Deerfield, Ill. |
| ‡R14080 | Cherry Rose of the Prairie 83508 | 10372.9 | 473.2 | 4.56 | 6—1 | Compton Bros., Valley Junction, Iowa |
| 17066 | Nyda of Esker View 70789 | 7230.5 | 424.6 | 5.87 | 7—8 | Glenchester Farms, Inc., Wyebrooke, Pa. |
| | **CLASS B—Four and One-Half to Five Years** | | | | | |
| R13412 | Lilly of Green Lane Farm 108455 | 12728.3 | 628.7 | 4.94 | 4—9 | Hamilton F. Kean, Elizabeth, N. J. |
| ¶17084 | Friendship May Dot 98582 | 10874.6 | 571.7 | 5.26 | 4—8 | A. A. Thompson, Uniontown, Pa. |
| R12745 | Patriot's Dakota of The Forges 98530 | 13383.4 | 524.6 | 3.92 | 4—11 | Sherman L. Whipple, Plymouth, Mass. |
| | **CLASS C—Four to Four and One-Half Years** | | | | | |
| °R14435 | Raider's Ultra Rose 105885 | 16740.8 | 703.6 | 4.20 | 4—2 | L. F. Loree, West Orange, N. J. |
| 17068 | Beacon Hill Primrose 107589 | 12042.3 | 635.6 | 5.28 | 4—2 | Arthur Curtiss James, Newport, R. I. |
| 17051 | Wasteland Admiration 107228 | 10284.3 | 564.3 | 5.49 | 4—1 | M. J. Doyle, Pepperell, Mass. |
| ‡17063 | Baby Dolly of Honeyville 108577 | 9173.0 | 479.3 | 5.23 | 4—1 | A. E. Wilcox, Mauston, Wis. |
| | **CLASS D—Three and One-Half to Four Years** | | | | | |
| 17050 | Auricle of Minot 120292 | 9893.3 | 530.3 | 5.36 | 3—7 | E. S. Person, Minot, N. Dak. |
| 17061 | Yeoman's Mixter Medium 124206 | 7872.5 | 421.0 | 5.35 | 3—6 | Millay Bros., Richmond, Maine |
| ‡17038 | More Confidence of Cedar Lane 113242 | 7008.1 | 353.8 | 5.05 | 3—6 | J. S. Yoder, Wooster, Ohio |
| | **CLASS E—Three to Three and One-Half Years** | | | | | |
| ‡R¶15100 | Tricksey of Maple Broeck 3d 121294 | 9304.5 | 597.3 | 6.42 | 3—4 | Joseph B. Kleinhans, Herbster, Wis. |
| 17044 | Crackerjack's Etta of The Lewis Farms 115835 | 10584.2 | 465.2 | 4.40 | 3—5 | Harry W. Lewis, Wayne, Pa. |
| 17047 | Benton's Alice 125739 | 8779.7 | 462.6 | 5.27 | 3—2 | Daniel C. Sands, Middleburg, Va. |
| ¶17048 | Hillswold Princess 116095 | 9317.7 | 434.2 | 4.66 | 3—4 | E. E. Hills, Shrewsbury, Mass. |
| 17082 | Rival's Lily of Clark's Mill 133082 | 9346.7 | 403.4 | 4.32 | 3—0 | W. G. Vandenbark, Zanesville, Ohio & C. Conkle, Layland, Ohio |
| *¶17083 | Daisy Belle's Cherry Girl 122795 | 7681.6 | 383.7 | 5.00 | 3—3 | David Von Buren, Oshkosh, Wis. |
| ***17081 | Wellsmere's Linden Girl 122170 | 7763.4 | 365.6 | 4.71 | 3—0 | Solms Bros., Gas City, Ind. |
| | **CLASS F—Two and One-Half to Three Years** | | | | | |
| °17052 | Shagbark's Princess Belle 125032 | 13352.4 | 654.9 | 4.90 | 2—7 | J. O. Winston, Saugerties, N. Y. |
| °17053 | King's Clara of Four Pine 128142 | 11367.0 | 623.7 | 5.49 | 2—6 | Fred K. Babson, Hinsdale, Ill. |
| ‡¶17073 | Princess Tricksey Du Bay of Herbster 128651 | 10498.6 | 563.9 | 5.37 | 2—6 | Joseph B. Kleinhans, Herbster, Wis. |
| ‡17058 | Miss Miriam of McLean 168517 | 8955.5 | 472.7 | 5.28 | 2—10 | Clifton Laughlin, McLean, Va. |
| 17067 | Victor's Eva of Alvadean 129469 | 10258.5 | 455.2 | 4.44 | 2—10 | W. G. Ransom, Homewood, Kans. |
| ¶17039 | Ophir Fleur de Lis 125528 | 9531.9 | 443.9 | 4.66 | 2—9 | L. Clark Hoge, Leesburg, Va. |
| ‡17077 | Beatrice of Burkeville 131451 | 8001.2 | 429.8 | 5.37 | 2—7 | H. E. Boswell, Burkeville, Va. |
| ‡17078 | Catherine of Burkeville 131426 | 7450.2 | 429.7 | 5.77 | 2—6 | H. E. Boswell, Burkeville, Va. |
| ‡17043 | Francais Daisy of Kenilworth 128344 | 9407.7 | 427.1 | 4.54 | 2—10 | Bruno H. Wittig & Fred Drew, McLean, Va. |
| ¶17079 | Rosemead Zephyr 123797 | 8878.8 | 425.4 | 4.79 | 2—10 | James E. Rothwell, Cotuit, Mass. |
| ***17037 | Grassland Sweet Alice 129942 | 5862.5 | 297.4 | 5.07 | 2—6 | Robert & Herbert Scoville, Taconic, Conn. |
| | **CLASS G—Under Two and One-Half Years** | | | | | |
| 17064 | Fisherman's Sunbeam of Bloomfield 131588 | 10583.2 | 522.9 | 4.94 | 2—5 | Frank J. Hoen, Glyndon, Md. |
| 17076 | Artless of Hill Girt Farm 133206 | 9999.5 | 480.6 | 4.81 | 2—2 | H. G. Haskell, Cossart, Pa. |
| 17062 | Cherry's Betty of Spring Brook Farm 137937 | 8120.5 | 428.4 | 5.28 | 2—5 | Glenchester Farms, Inc., Wyebrooke, Pa. |
| ‡17055 | Fritzlyn Lady Rose 135737 | 8117.6 | 419.9 | 5.17 | 2—1 | William F. Fretz, Pipersville, Pa. |
| 17059 | Countess Fern of Greenacres 135749 | 7592.4 | 410.0 | 5.40 | 2—3 | H. A. Stiles & Son, Moira, N. Y. |
| ¶17054 | Katy's Trixie of Chestnut Ridge 136703 | 8052.5 | 404.8 | 5.03 | 2—0 | William Erf, Bellevue, Ohio. |
| 17071 | Barbara Haywood 167346 | 7624.6 | 401.6 | 5.27 | 2—5 | Miss Florence Osborne, Canton, N. C. |
| 17041 | Clover's Marguerite 138130 | 6504.4 | 336.7 | 5.18 | 2—0 | I. I. Wells, Spring City, Pa. |
| †***17080 | Imp. Blanchette of Courtil du Ray 148138 | 6565.7 | 318.6 | 4.85 | 2—2 | C. Faye Myers, Grand Blanc, Mich. |
| ***17046 | Margaret of Home Acres 138542 | 5008.9 | 298.8 | 5.97 | 2—4 | Henry Burden, Cazenovia, N. Y. |

**Bulls Admitted to the A. R. by Daughters Whose A. R. Numbers Appear in Brackets**

CONFIDENT MAY DAY 56258 [16933–17038]
VAUXBELETS CHAMPION 51083 [16258–17047]
ILLINI ICYDALE 3D'S PRINCE 72542 [15100–17073]
LINDEN LAD OF HARBOR HILL 2D 48042 [16386–17081]
CRAMOND DEFIANCE 54437 [14634–17043]
BARNEY HYACINTH 21075 [8121–17070]
SPOTSWOOD CHAMPION 52618 [15628–17077]
BROOKMEAD'S MAY BOY 39673 [15504–17084]

Double Letter Class¶ Triple Letter Class*** Exceeds requirement of 100% or over° 1 day test‡ 1 & 2 day test* Re-entries R

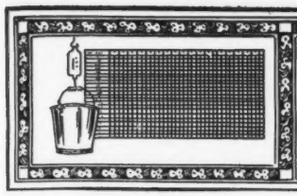

# TEN LEADING COWS
## IN THE SEVERAL CLASSES OF
# THE ADVANCED REGISTER

| | | Lbs. Milk | % B. F. | Lbs. B. F. | % of requirement |
|---|---|---|---|---|---|
| **CLASS A** Five Years and Over. Minimum Requirement 400.0 lbs. Butter Fat. Includes Both the Single and Double Letter Classes. Duration of record, 365 days. | Countess Prue 43785 A. R. 6909 | 18626.9 | 5.92 | 1103.3 | 275.8 |
| | Murne Cowan 19597 A. R. 1906 | 24008.0 | 4.57 | 1098.2 | 274.5 |
| | May Rilma 22761 A. R. 1726 | 19673.0 | 5.46 | 1073.4 | 268.4 |
| | Nella Jay 4th 38233 A. R. 3194 | 20709.9 | 4.92 | 1019.3 | 254.8 |
| | Langwater Nancy 27943 A. R. 1826 | 18783.5 | 5.39 | 1011.7 | 252.9 |
| | Dairy Maid Queen of Spring Hill 74067 A. R. 8231 | 18180.7 | 5.56 | 1011.2 | 252.8 |
| | Langwater Hope 27946 A. R. 1978 | 19882.0 | 5.05 | 1003.2 | 250.8 |
| | Lillia of Iowa 2d 61500 A. R. 7589 | 18520.1 | 5.39 | 998.4 | 249.6 |
| | Yeksa's Tops of Gold's Fannie 22362 A. R. 2394 | 19794.9 | 4.96 | 981.5 | 245.4 |
| | My Fancy of Falcon's Flight 42999 A. R. 7296 | 18214.7 | 5.38 | 979.1 | 244.8 |
| **CLASS B** Four and One-Half to Five Years** Minimum Requirement 381.8 lbs. Butter Fat. Includes Both the Single and Double Letter Classes. Duration of record, 365 days. | Edna of Mountain View 70827 A. R. 8706 | 16151.6 | 5.78 | 933.1 | 234.7 |
| | Fannie of Moorland Farm 129904 A. R. 12741 | 18090.5 | 5.08 | 919.2 | 236.1 |
| | Marshie D. V. 67481 A. R. 6858 | 14729.9 | 6.21 | 915.1 | 229.0 |
| | Dairymaid of Pinehurst 24656 A. R. 843 | 17285.3 | 5.27 | 910.7 | 234.5 |
| | Kate of Farview 82754 A. R. 11926 | 19227.8 | 4.71 | 905.7 | 229.3 |
| | Brookmead's Starlight 73133 A. R. 10041 | 17078.2 | 5.10 | 870.8 | 218.4 |
| | Criterion's Clara Bella 76128 A. R. 12801 | 15709.3 | 5.45 | 856.2 | 217.4 |
| | Lone Pine Mollie Cowan 91285 A. R. 11728—BB | 16927.7 | 4.96 | 840.3 | 213.1 |
| | Georgina's Dorothy 68387 A. R. 9074 | 17292.4 | 4.84 | 836.8 | 214.6 |
| | Masher's Countess of Dellwood 72081 A. R. 7650 | 15274.9 | 5.45 | 832.2 | 218.0 |
| **CLASS C** Four to Four and One-Half Years** Minimum Requirement 363.5 lbs. Butter Fat. Includes Both the Single and Double Letter Classes. Duration of record, 365 days. | Norman's Missaukee Red Rose 89724 A. R. 10844 | 17527.2 | 5.14 | 900.7 | 239.3 |
| | Gertrude Claire 99550 A. R. 15917 | 18942.5 | 4.72 | 893.4 | 243.2 |
| | Pearl Rose of the Glen 47414 A. R. 4900 | 16855.6 | 5.25 | 884.2 | 231.8 |
| | Winnie of Roughwood 96448 A. R. 12643 | 16185.5 | 5.46 | 883.1 | 231.4 |
| | Langwater Zara 89273 A. R. 10632 | 14653.6 | 5.85 | 857.6 | 226.6 |
| | Azucena's Pride 2d 24957 A. R. 1469 | 16203.9 | 5.28 | 855.7 | 232.7 |
| | Murne's Apple Bud of A. D. F. 83445 A. R. 10067 | 14691.5 | 5.82 | 854.7 | 223.9 |
| | Governor's Pauline 30472 A. R. 2441 | 14930.0 | 5.66 | 844.5 | 226.8 |
| | Yeoman's Mixter Nancy 106036 A. R. 16376 | 15541.7 | 5.43 | 843.5 | 228.9 |
| | Mixter Fairmaid 87594 A. R. 9828 | 14713.4 | 5.71 | 839.5 | 227.4 |
| **CLASS D** Three and One-Half to Four Years** Minimum Requirement 345.3 lbs. Butter Fat. Includes Both Single and Double Letter Classes. Duration of record, 365 days. | La Noce's May Rose 91329 A. R. 11788 | 18119.9 | 5.15 | 932.8 | 266.0 |
| | Dolly Dimple 19144 A. R. 628 | 18458.8 | 4.91 | 906.9 | 256.5 |
| | Regent's Italia 106261 A. R. 16158 | 16825.3 | 5.25 | 882.8 | 251.8 |
| | Cherub's Cora of Shorewood 83706 A. R. 9683 | 15498.9 | 5.61 | 869.6 | 246.8 |
| | Caribou Rosalie 131869 A. R. 13845 | 15721.6 | 5.29 | 832.2 | 231.9 |
| | Pearl's Orpha 98429 A. R. 14851—DD | 15149.6 | 5.47 | 828.9 | 239.1 |
| | Rilma of Bay Cliffs 93480 A. R. 11549—DD | 15684.7 | 5.24 | 821.7 | 232.9 |
| | Rockingham Maid 94933 A. R. 12060 | 15433.2 | 5.32 | 820.4 | 229.6 |
| | Clover of Pencoyd 3d 48274 A. R. 4832 | 14360.3 | 5.70 | 818.0 | 235.7 |
| | Langwater Heroine 49483 A. R. 5292 | 16221.1 | 4.97 | 805.6 | 228.7 |
| **CLASS E** Three to Three and One-Half Years** Minimum Requirement 327.0 lbs. Butter Fat. Includes Both the Single and Double Letter Classes. Duration of record, 365 days. | Afterglow of Roughwood 84605 A. R. 10106 | 16815.7 | 5.22 | 878.2 | 255.1 |
| | Jehanna Chene 30889 A. R. 2588 | 16186.7 | 5.33 | 863.4 | 251.1 |
| | Dairymaid of Pinehurst 24656 A. R. 843 | 14562.4 | 5.91 | 860.3 | 260.3 |
| | Shuttlewick's Jipsultana 108138 A. R. 13713 | 17429.3 | 4.63 | 807.3 | 235.1 |
| | Imp. Donnington Goldie 5th 59866 A. R. 4811 | 17861.7 | 4.46 | 796.5 | 239.2 |
| | Golden Secret's Pearl 77034 A. R. 8595 | 17044.6 | 4.66 | 794.4 | 230.1 |
| | Beacon Hill Rose Queen 97102 A. R. 13797 | 15749.1 | 4.96 | 781.5 | 229.3 |
| | Lassie of Rising Sun 92893 A. R. 12981 | 14038.2 | 5.54 | 777.3 | 234.3 |
| | Regina of Fairydale 134075 A. R. 14726 | 13477.0 | 5.74 | 773.2 | 226.4 |
| | Lillia of Iowa 2d 61500 A. R. 7589 | 14239.3 | 5.43 | 773.0 | 233.5 |
| **CLASS F** Two and One-Half to Three Years** Minimum Requirement 308.8 lbs. Butter Fat. Includes Both the Single and Double Letter Classes. Duration of record, 365 days. | Brightness of Indian Bridge 85110 A. R. 11524 | 14460.0 | 5.71 | 826.0 | 258.2 |
| | Nella Jay of Pencoyd 77520 A. R. 8730 | 16325.6 | 4.97 | 810.6 | 250.3 |
| | Katherine's Trixie 100396 A. R. 8590 | 18495.7 | 4.28 | 791.5 | 254.0 |
| | Merry Lillian 118270 A. R. 15935 | 12625.9 | 6.13 | 774.5 | 245.9 |
| | Langwater Hope 27946 A. R. 1978 | 15078.8 | 5.13 | 773.6 | 247.8 |
| | Imp. Pearl of Rocque a Boeuf 94324 A. R. 11671 | 12929.3 | 5.98 | 773.4 | 242.4 |
| | Emmadine Masherlette 109227 A. R. 13265 | 16604.0 | 4.62 | 767.6 | 246.2 |
| | Dorothy of Brookdale 103307 A. R. 11193 | 15927.7 | 4.80 | 764.5 | 235.5 |
| | Jesebel of Edgemoor 52584 A. R. 6195 | 12434.9 | 6.02 | 748.3 | 239.1 |
| | Mixter Faithful 101637 A. R. 11670—FF | 12601.9 | 5.91 | 744.7 | 241.2 |
| **CLASS G** Under Two and One-Half Years** Minimum Requirement 290.5 lbs. Butter Fat. Includes Both the Single and Double Letter Classes. Duration of record, 365 days. | Procris Snowdrop 120156 A. R. 14306 | 15487.7 | 5.31 | 822.2 | 278.8 |
| | Shuttlewick Levity 101850 A. R. 13362 | 16896.0 | 4.76 | 804.4 | 273.8 |
| | Cathedral Kate 126395 A. R. 16125 | 16339.8 | 4.90 | 801.1 | 263.2 |
| | Shuttlewick Hebe 129735 A. R. 16538 | 18640.5 | 4.21 | 783.9 | 262.7 |
| | Ultra of Edgemoor 107121 A. R. 14056 | 13493.6 | 5.69 | 767.4 | 248.8 |
| | Norman's Missaukee Red Rose 89724 A. R. 10844—GG | 15122.3 | 5.03 | 760.7 | 254.3 |
| | Ultra Celia 72478 A. R. 8206 | 12566.2 | 6.01 | 755.8 | 246.4 |
| | Langwater Phyllis 70607 A. R. 6614 | 13288.4 | 5.62 | 746.2 | 244.7 |
| | Brookmead's Dorothy 55715 A. R. 6082 | 14179.4 | 5.23 | 742.1 | 248.1 |
| | White's Royal Lassie 111467 A. R. 15197 | 13407.2 | 5.53 | 741.2 | 244.1 |

Average Yield of 70 Class Leaders: 16288.5 lbs. Milk; 855.4 lbs. Butter Fat; 5.25 per cent.

*The above are as they appeared Oct. 15, 1925*

**SUMMARY OF 20463 ADVANCED REGISTER RECORDS**

| | Records | Lbs. Milk | Lbs. B. F. | Per Cent. |
|---|---|---|---|---|
| Class A | 6165 | 10805.3 | 533.5 | 4.94 |
| Class B | 1323 | 10386.7 | 517.1 | 4.98 |
| Class C | 1602 | 10014.7 | 503.6 | 5.03 |
| Class D | 1750 | 9633.3 | 488.2 | 5.07 |
| Class E | 2020 | 9051.8 | 454.8 | 5.02 |
| Class F | 2505 | 8776.1 | 441.9 | 5.04 |
| Class G | 5097 | 8426.7 | 421.5 | 5.00 |
| | 20463 | 9601.6 | 479.3 | 4.99 |

**Milk Production**

Best Year's Record 24008.0 lbs.

Av. Ten Largest Records 20639.1 lbs.

**Butter Fat Production**

Best Year's Record 1103.3 lbs.

Av. Ten Largest Records 1027.9 lbs.

**HONORABLE MENTION**

Largest Single Letter Record for which Certificate has been written since last issue of JOURNAL: Imp. Roselady of Jean Du Luth 93864, Re-entry: 14128.3 lbs. milk; 789.6 lbs. butter fat in Class A.

**Requirements: For each day over the minimum age add 0.1 lb. butter fat to the minimum requirement.

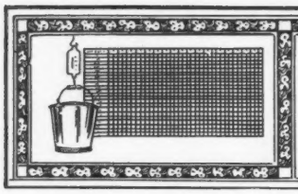

# TEN LEADING COWS
## IN THE SEVERAL CLASSES OF
# THE ROLL OF HONOR

| | | Lbs. Milk | % B. F. | Lbs. B. F. | % of requirement |
|---|---|---|---|---|---|
| **CLASS AA** Five Years and Over. Minimum Requirement 400.0 lbs. Butter Fat. Must carry a calf for at least 265 days of the record. Duration of record, 365 days. | Golden Coronet of Jean Du Luth 81283 A. R. 10315 | 15485.9 | 6.26 | 968.8 | 242.2 |
| | Pearl's Dot 57445 A. R. 6140 | 19602.5 | 4.93 | 965.8 | 241.5 |
| | Jean Du Luth Coronet 52816 A. R. 6392 | 20004.0 | 4.76 | 952.3 | 238.1 |
| | Duchess Ruth 47060 A. R. 3523 | 14644.2 | 5.81 | 850.5 | 212.6 |
| | Blossom of Bowood 62681 A. R. 7971 | 14079.7 | 5.93 | 835.4 | 208.9 |
| | Elm Road Lady Rilma 65584 A. R. 14430 | 19003.4 | 4.39 | 834.4 | 208.6 |
| | Janet of Prospect Hill 79916 A. R. 10473 | 18536.7 | 4.47 | 828.1 | 207.0 |
| | Ashley's Queen 49527 A. R. 10769 | 16173.7 | 5.09 | 822.8 | 205.7 |
| | Carwytham Queen 41121 A. R. 4456 | 15788.4 | 5.17 | 816.3 | 204.1 |
| | Fern of Glenville 67181 A. R. 9112 | 15157.6 | 5.38 | 815.6 | 203.9 |
| **CLASS BB** Four and One-Half to Five Years** Minimum Requirement 381.8 lbs. Butter Fat. Must carry a calf for at least 265 days of the record. Duration of record, 365 days. | Lone Pine Mollie Cowan 91285 A. R. 11728 | 16927.7 | 4.96 | 840.3 | 231.1 |
| | Miss Bella of Rocky Reach 2d 68460 A. R. 12254 | 15084.0 | 5.47 | 825.3 | 206.8 |
| | King's Itchen Goldie 96339 A. R. 13487 | 14371.9 | 5.66 | 813.3 | 210.2 |
| | Park's Judith Beauty 76118 A. R. 8533 | 15338.8 | 5.01 | 768.5 | 196.0 |
| | May Rose of Westbrook Farm 56445 A. R. 7991 | 15530.0 | 4.87 | 757.1 | 194.9 |
| | Duchess France of Walnut Glens 3d 71860 A. R. 12072 | 15591.0 | 4.84 | 755.0 | 188.9 |
| | Ingleside Queen May Rose 76205 A. R. 8873 | 13590.5 | 5.55 | 754.5 | 193.3 |
| | Rose Queen of Edgemoor 79092 A. R. 14055 | 13130.9 | 5.67 | 744.3 | 186.5 |
| | Beauty of Chicona 65537 A. R. 8111 | 13563.7 | 5.48 | 742.7 | 186.9 |
| | Kate's Princess Jewel of Springcrest 63736 A. R. 9722 | 14683.1 | 4.97 | 729.2 | 185.3 |
| **CLASS CC** Four to Four and One-Half Years** Minimum Requirement 363.5 lbs. Butter Fat. Must carry a calf for at least 265 days of the record. Duration of record, 365 days. | Merry Rose Maid 105929 A. R. 13048 | 13944.3 | 5.90 | 822.3 | 217.4 |
| | Bob's Elderon Mable 97880 A. R. 15484 | 16952.3 | 4.82 | 816.9 | 222.0 |
| | Linden Girl of Harbor Hill 3d 58625 A. R. 4651 | 15032.9 | 5.23 | 785.9 | 207.0 |
| | Galaxy's Violet of Mara Alva 74195 A. R. 11525 | 13722.2 | 5.69 | 781.1 | 213.7 |
| | Lola of Crystal View 99673 A. R. 15965 | 14561.6 | 5.28 | 768.7 | 202.7 |
| | Ultra of Edgemoor 107121 A. R. 14036 | 13529.1 | 5.67 | 767.3 | 209.1 |
| | Silver Star of Jean Du Luth 84246 A. R. 10460 | 14659.1 | 5.19 | 761.5 | 201.2 |
| | New Hope Prudence 101277 A. R. 16164 | 16085.9 | 4.62 | 743.9 | 200.3 |
| | Convent's Duvallerie's Yvonne 82012 A. R. 13059 | 13020.8 | 5.64 | 733.8 | 194.9 |
| | Blanche of Sulphur Springs 82252 A. R. 13264 | 14209.4 | 5.16 | 732.8 | 194.1 |
| **CLASS DD** Three and One-Half to Four Years** Minimum Requirement 345.3 lbs. Butter Fat. Must carry a calf for at least 265 days of the record. Duration of record, 365 days. | Pearl's Orpha 98429 A. R. 14851 | 15149.6 | 5.47 | 828.9 | 239.1 |
| | Rilma of Bay Cliffs 93480 A. R. 11549 | 15684.7 | 5.24 | 821.7 | 232.9 |
| | Katonah's Dew Drop 76698 A. R. 8584 | 16505.5 | 4.76 | 786.0 | 217.3 |
| | Imp. Angulosa's Blanche of Langwater 110748 A. R. 14758 | 13562.3 | 5.39 | 730.4 | 208.3 |
| | Albamont Forget-me-not 111348 A. R. 14633 | 13163.6 | 5.54 | 729.4 | 208.9 |
| | Lady Mary of Sunnygables 101475 A. R. 14487 | 15674.3 | 4.61 | 722.9 | 202.6 |
| | Star's Welcome 99399 A. R. 14885 | 14215.7 | 5.00 | 710.4 | 199.3 |
| | Milford of Bethany 65962 A. R. 7334 | 13727.6 | 5.16 | 708.8 | 195.2 |
| | Langwater Fairy 97979 A. R. 15116 | 13605.0 | 5.14 | 699.5 | 197.6 |
| | Clara's Lily of St. Croix 76288 A. R. 10749 | 10919.7 | 6.28 | 685.7 | 190.2 |
| **CLASS EE** Three to Three and One-Half Years** Minimum Requirement 327.0 lbs. Butter Fat. Must carry a calf for at least 265 days of the record. Duration of record, 365 days. | Daisy of Chicona 94894 A. R. 13460 | 12015.2 | 6.23 | 748.1 | 222.2 |
| | Brilliant Lassie 86452 A. R. 11008 | 13870.0 | 5.38 | 746.3 | 217.3 |
| | Goldmead's Bright Star 102077 A. R. 14720 | 15233.5 | 4.78 | 727.7 | 215.2 |
| | Clarabelle of the Rancho 121269 A. R. 11974 | 11890.3 | 6.08 | 723.3 | 219.3 |
| | Missaukee Sally 103153 A. R. 13266 | 13199.2 | 5.47 | 722.2 | 210.0 |
| | Daisy of Mobjack 85119 A. R. 12163 | 12860.3 | 5.61 | 722.1 | 213.1 |
| | Golden Princess of Sunnygables 102966 A. R. 14741 | 15496.0 | 4.62 | 716.5 | 211.9 |
| | Dairydette's Verena of Chippewa 88813 A. R. 12523 | 13368.8 | 5.22 | 697.9 | 207.6 |
| | Early Dawn 83549 A. R. 11278 | 10882.6 | 6.31 | 686.7 | 208.0 |
| | Lucky Girl of the Rancho 120783 A. R. 11818 | 15265.5 | 4.40 | 672.3 | 201.2 |
| **CLASS FF** Two and One-Half to Three Years** Minimum Requirement 308.8 lbs. Butter Fat. Must carry a calf for at least 265 days of the record. Duration of record, 365 days. | Mixter Faithful 101637 A. R. 11670 | 12601.9 | 5.91 | 744.7 | 241.2 |
| | Guernest Ruth 76671 A. R. 9392 | 14357.2 | 5.17 | 742.9 | 231.9 |
| | Golden Coronet of Jean Du Luth 81283 A. R. 10315 | 12253.5 | 5.95 | 729.7 | 231.3 |
| | Ma Floreine 90747 A. R. 12100 | 11186.7 | 6.22 | 695.6 | 220.7 |
| | Imp. Rosie II. of Vimiera 93734 A. R. 11356 | 13396.9 | 5.14 | 688.4 | 211.2 |
| | Red Echo Jessica 122562 A. R. 15953 | 11737.4 | 5.84 | 685.4 | 218.6 |
| | Westview Eulalie 101869 A. R. 14431 | 12058.5 | 5.68 | 684.4 | 212.6 |
| | Cherub's Promise of Shorewood 83709 A. R. 10800 | 12311.2 | 5.55 | 683.5 | 213.3 |
| | Victor's Annie of Fern Crest 108419 A. R. 14760 | 13144.3 | 5.18 | 680.5 | 209.3 |
| | Star Gazer's Easter Rose 128023 A. R. 16802 | 13559.4 | 4.98 | 675.1 | 209.1 |
| **CLASS GG** Under Two and One-Half Years** Minimum Requirement 290.5 lbs. Butter Fat. Must carry a calf for at least 265 days of the record. Duration of record, 365 days. | Norman's Missaukee Red Rose 89724 A. R. 10844 | 15122.3 | 5.03 | 760.7 | 254.3 |
| | Merry Rose Maid 105929 A. R. 13048 | 13138.4 | 5.63 | 740.0 | 244.2 |
| | Imp. Prospect's Rose des Houards 89003 A. R. 7549 | 13157.8 | 5.52 | 726.9 | 247.4 |
| | Tuscarora Ledyard Blossom 92158 A. R. 10732 | 12620.6 | 5.60 | 707.0 | 237.4 |
| | Maple Glen Miss Frost 89053 A. R. 10888 | 13165.6 | 5.26 | 692.8 | 227.4 |
| | Pearl Rose of Beaver Ridge 63932 A. R. 7082 | 12390.4 | 5.56 | 688.8 | 225.5 |
| | Minnehaha's Papoose 67732 A. R. 7211 | 11623.6 | 5.84 | 678.4 | 233.5 |
| | Leda's Daisy Moon 102680 A. R. 13425 | 12260.8 | 5.43 | 666.0 | 220.1 |
| | Bay Cliff's Glenwood Girl 125878 A. R. 16240 | 14772.5 | 4.47 | 660.0 | 221.5 |
| | Waldorf's Periwinkle 130346 A. R. 16300 | 10548.8 | 6.23 | 657.6 | 219.2 |

Average Yield of 70 Class Leaders: 14195.8 lbs. Milk; 753.3 lbs. Butter Fat; 5.30 per cent.

*The above are as they appeared Oct. 15, 1925*

SUMMARY OF 3457 DOUBLE LETTER RECORDS

| | Records | Lbs. Milk | Lbs. B. F. | Per Cent. |
|---|---|---|---|---|
| Class AA | 1001 | 10363.6 | 517.3 | 4.99 |
| Class BB | 254 | 10260.5 | 512.8 | 5.00 |
| Class CC | 324 | 9727.8 | 488.5 | 5.02 |
| Class DD | 325 | 9437.8 | 473.2 | 5.01 |
| Class EE | 371 | 8895.9 | 449.8 | 5.06 |
| Class FF | 421 | 8626.2 | 453.0 | 5.25 |
| Class GG | 761 | 7984.2 | 413.0 | 5.17 |
| | 3457 | 9316.5 | 472.1 | 5.07 |

**Milk Production**

Best Year's Record 20004.0 lbs.

Av. Ten Largest Records 18069.4 lbs.

**Butter Fat Production**

Best Year's Record 968.8 lbs.

Av. Ten Largest Records 873.0 lbs.

HONORABLE MENTION

Largest Double Letter Record for which Certificate has been written since last issue of JOURNAL: Tricksey of Maple Broeck 3d 121294, Re-entry: 9304.5 lbs. milk; 597.3 lbs. butter fat in Class EE.

**Requirement: For each day over the minimum age add 0.1 lb. butter fat to the minimum requirement.

# TEN LEADING COWS
## IN EACH OF THE SEVERAL CLASSES OF THE FARMER'S DIVISION

| | | Lbs. Milk | % B. F. | Lbs. B. F. | % of requirement |
|---|---|---|---|---|---|
| **CLASS AAA** Five Years and Over. (Minimum requirement 360 lbs. Butter Fat.) Duration of record, 305 days. Milked twice daily. Must carry calf for 205 days. | Ada's Queen of Dean Valley 71095 A. R. 10119 | 11781.3 | 4.72 | 556.4 | 154.6 |
| | Sharon Bell 76326 A. R. 8166 | 8912.6 | 6.15 | 548.1 | 152.3 |
| | Stella's Lily 49984 A. R. 14482 | 11344.8 | 4.53 | 513.6 | 142.7 |
| | Imp. Lady Fanny of La Grande Maison 57648 A. R. 13525 | 10394.0 | 4.85 | 503.6 | 139.9 |
| | Iris's Lass 54838 A. R. 6663 | 10556.6 | 4.75 | 501.8 | 139.4 |
| | Gilmore's Folly Girl 73600 A. R. 15236 | 9092.8 | 5.51 | 500.7 | 139.1 |
| | Gertrude of Oak Hill 78328 A. R. 13998 | 8833.9 | 5.64 | 498.0 | 138.3 |
| | Primrose of Oaklee 116077 A. R. 12536 | 11078.2 | 4.45 | 492.9 | 136.9 |
| | Masher's Flavia 29972 A. R. 4106 | 10645.8 | 4.61 | 490.3 | 136.2 |
| | Follyland Juvenal's Hope 86292 A. R. 11112 | 9372.5 | 5.17 | 484.5 | 134.6 |
| **CLASS BBB** Four and One-Half to Five Years** Minimum requirement 341.8 lbs. Butter Fat. Duration of record, 305 days. Milked twice daily. Must carry calf for 205 days. | Anton's Lucile Primrose 71074 A. R. 11493 | 10084.1 | 5.69 | 573.8 | 167.6 |
| | Gilmore's Tipperary 82359 A. R. 14284 | 9253.7 | 5.11 | 473.0 | 133.9 |
| | Missy May Belle 73303 A. R. 12441 | 8351.3 | 5.59 | 466.9 | 130.1 |
| | Miss Victory's Countess 102142 A. R. 13597 | 7963.1 | 5.83 | 464.1 | 130.0 |
| | Trevose Maid 76616 A. R. 12793 | 10699.4 | 4.31 | 461.4 | 130.8 |
| | Yeksahurst Maude 82528 A. R. 13888 | 8552.7 | 4.84 | 414.0 | 118.9 |
| | Sequel's Rosy of Maple Grove 86385 A. R. 11861 | 7414.2 | 5.54 | 410.8 | 114.5 |
| | Louise of Lu-Alyn 3d 82142 A. R. 9305 | 7338.4 | 5.44 | 399.0 | 114.8 |
| | Lord Rose Mar's Neshobe 75148 A. R. 12778 | 6870.5 | 5.76 | 395.5 | 115.3 |
| | Goldy's Gladys of Rose Point 75265 A. R. 13119 | 8229.3 | 4.79 | 394.6 | 111.5 |
| **CLASS CCC** Four to Four and One-Half Years** Minimum requirement 323.5 lbs. Butter Fat. Duration of record, 305 days. Milked twice daily. Must carry calf for 205 days. | Sharon Bell 76326 A. R. 8166 | 9171.9 | 5.90 | 541.4 | 165.5 |
| | Edgerton's Marvina 88619 A. R. 13082 | 8561.5 | 5.82 | 498.2 | 146.5 |
| | Foshay's Jeanette 100220 A. R. 13665 | 9069.1 | 5.16 | 467.6 | 140.0 |
| | Gilmore's Y. Girl 90004 A. R. 15026 | 9303.4 | 4.89 | 455.0 | 137.9 |
| | Merry-Maid of Grass Mere Guernsey Farm 113076 A. R. 17025 | 8981.7 | 4.88 | 438.2 | 135.1 |
| | Jewel of Tile Spring Farm 79760 A. R. 12174 | 7731.4 | 5.43 | 420.1 | 129.3 |
| | Cowslip of Little Farm 109960 A. R. 14230 | 7391.3 | 5.66 | 418.6 | 122.8 |
| | Mixter Vesta Dean 79730 A. R. 12547 | 9555.0 | 4.32 | 412.3 | 122.5 |
| | Clover Lawn's Fancy 81057 A. R. 13208 | 7963.3 | 5.15 | 410.2 | 122.6 |
| | Dorothy's Star's Choice Maiden 82981 A. R. 14214 | 6695.7 | 5.87 | 392.8 | 116.6 |
| **CLASS DDD** Three and One-Half to Four Years** Minimum requirement 305.3 lbs. Butter Fat. Duration of record, 305 days. Milked twice daily. Must carry calf for 205 days. | Langwater Elegy 117251, A. R. 17036 | 9884.1 | 4.91 | 484.9 | 151.8 |
| | Dora's Ida of Grove Farm 89200 A. R. 13211 | 8313.7 | 5.61 | 466.2 | 150.2 |
| | Gerar Richmond 80034 A. R. 12675 | 7826.4 | 5.89 | 461.2 | 143.1 |
| | Yeksa Queen of Bailey Falls 88398 A. R. 13204 | 8477.0 | 5.18 | 439.5 | 137.1 |
| | Azalia's May Rose 83369 A. R. 12695 | 8823.9 | 4.89 | 431.3 | 134.1 |
| | Geoffrey's Princess Ena 105243 A. R. 15735 | 7503.5 | 5.38 | 403.8 | 126.7 |
| | Deer of Falmouth 81594 A. R. 12922 | 7540.5 | 5.33 | 402.0 | 125.8 |
| | Mayflower Jehanna 77092 A. R. 11466 | 7841.9 | 5.08 | 398.0 | 123.7 |
| | Elsie of Cloverleaf Stock Farm 105032 A. R. 15408 | 7158.5 | 5.24 | 374.8 | 117.8 |
| | Quicksilver Annette 102468 A. R. 15817 | 6466.6 | 5.38 | 348.0 | 107.8 |
| **CLASS EEE** Three to Three and One-Half Years** Minimum requirement 287.0 lbs. Butter Fat. Duration of record, 305 days. Milked twice daily. Must carry calf for 205 days. | Foshay's Jeanette 100220 A. R. 13665 | 8345.0 | 5.62 | 468.7 | 157.2 |
| | Imp. Barbis of Lilyvale 159283 A. R. 16609 | 8694.1 | 5.27 | 457.8 | 155.9 |
| | Ultra's Anna Belle of Walnutvale 118574 A. R. 16736 | 10337.9 | 4.23 | 436.9 | 145.8 |
| | Margery Verna 81960 A. R. 10659 | 8587.3 | 5.09 | 436.7 | 148.6 |
| | Cherry of Tile Spring Farm 90661 A. R. 12345 | 7743.0 | 5.27 | 408.1 | 141.4 |
| | Springdale Rose 112787 A. R. 15956 | 7950.6 | 5.13 | 407.6 | 136.2 |
| | Triple Oaks Bonnie Lassie 115817 A. R. 16105 | 9134.5 | 4.42 | 403.6 | 134.7 |
| | Pet of Midvalley 116150 A. R. 16013 | 8068.7 | 4.98 | 402.2 | 134.9 |
| | Brookdale Bettie 105672 A. R. 13313 | 7142.6 | 5.54 | 395.9 | 135.8 |
| | Reaper's Rosemary of Oak Hill 90428 A. R. 13411 | 7564.6 | 5.20 | 393.7 | 129.2 |
| **CLASS FFF** Two and One-Half to Three Years** Minimum requirement 268.8 lbs. Butter Fat. Duration of record, 305 days. Milked twice daily. Must carry calf for 205 days. | Oregon Pet 112652 A. R. 15754 | 8849.0 | 5.85 | 517.3 | 181.9 |
| | Interloch's Lilly 128276 A. R. 16981 | 9002.1 | 4.92 | 442.8 | 161.3 |
| | Mayflower's Fawn Face 92475 A. R. 13794 | 8503.4 | 5.20 | 442.1 | 155.3 |
| | Stillaguamish Fluff 121307 A. R. 16008 | 8590.2 | 5.11 | 438.6 | 157.5 |
| | Meadowland Leota 126354 A. R. 16317 | 8120.8 | 5.24 | 425.4 | 156.0 |
| | Golden Boy's Beauty of Holly Farm 136885 A. R. 17031 | 7693.6 | 5.50 | 423.4 | 156.9 |
| | Nina's Pride of Huss Homestead Farm 118853 A. R. 16100 | 8209.7 | 5.12 | 420.5 | 148.9 |
| | Elmway's Harriet 119208 A. R. 15594 | 6755.3 | 5.97 | 403.1 | 147.8 |
| | Lillian's Beauty of Huss Homestead Farm 118854 A. R. 16099 | 7026.7 | 5.64 | 396.3 | 140.5 |
| | Cifs's Pearl 90009 A. R. 11780 | 7851.1 | 4.99 | 391.9 | 139.3 |
| **CLASS GGG** Under Two and One-Half Years** Minimum requirement 250.5 lbs. Butter Fat. Duration of record, 305 days. Milked twice daily. Must carry calf for 205 days. | River Banks Nella Jay 149720 A. R. 16781 | 8348.2 | 5.06 | 422.3 | 157.8 |
| | Elmway's Heroine 127112 A. R. 16303 | 6698.1 | 6.08 | 407.1 | 155.2 |
| | Queen of Greenvale 94039 A. R. 11774 | 7680.8 | 5.26 | 403.8 | 153.3 |
| | Stockdale Lassie 97703 A. R. 12505 | 9094.6 | 4.44 | 403.6 | 153.4 |
| | Jeanette's Ultra Maid 118782 A. R. 15721 | 7541.5 | 5.30 | 399.4 | 154.5 |
| | Springdale May Lyndora 126067 A. R. 15836 | 8435.9 | 4.73 | 399.4 | 151.3 |
| | Tuscarora King's Betty 104358 A. R. 12779 | 7198.5 | 5.52 | 397.4 | 156.7 |
| | Coral's Tristian of Spring Ridge 101823 A. R. 13272 | 8340.9 | 4.66 | 388.9 | 145.0 |
| | Springdale May Beauty 125850 A. R. 16074 | 6984.5 | 5.37 | 374.9 | 144.9 |
| | Springdale May Violet 129963 A. R. 16104 | 7755.2 | 4.83 | 374.3 | 145.6 |

Average Yield of 70 Class Leaders: 8475.4 lbs. Milk; 438.4 lbs. Butter Fat; 5.17 per cent.

*The above are as they appeared Oct. 15, 1925*

**SUMMARY OF 187 TRIPLE LETTER RECORDS**

| | Records | Lbs. Milk | Lbs. B. F. | Per Cent. |
|---|---|---|---|---|
| Class AAA | 43 | 8739.9 | 428.2 | 4.90 |
| Class BBB | 14 | 8316.7 | 424.5 | 5.10 |
| Class CCC | 14 | 8130.5 | 421.5 | 5.18 |
| Class DDD | 14 | 7625.5 | 392.2 | 5.14 |
| Class EEE | 23 | 8003.8 | 400.5 | 5.00 |
| Class FFF | 30 | 7393.3 | 387.6 | 5.24 |
| Class GGG | 49 | 6533.9 | 329.8 | 5.05 |
| | 187 | 7612.9 | 385.0 | 5.06 |

**Milk Production**

Best Triple Letter Record 11781.3 lbs.

Av. Ten Largest Records 10744.4 lbs.

**Butter Fat Production**

Best Triple Letter Record 573.8 lbs.

Av. Ten Largest Records 525.5 lbs.

**HONORABLE MENTION**

Largest Triple Letter Record for which Certificate has been written since last issue of Journal: Wellesmere's Linden Girl 122170, A. R. 17081: 7763.4 lbs. milk; 365.6 lbs. butter fat in Class EEE.

**Requirement: For each day over the minimum age add 0.1 lb. butter fat to the minimum requirement.

# WHAT THE COWS ARE DOING

## Their latest credits in the Advanced Register

*SPECIAL NOTE: This list contains the monthly and total credits as checked at the time of going to press. Any omissions or back credits given signify that either data had not been received in time or are held pending verification. These credits are subject to verification and correction until final approval and acceptance and are all made on the two-day basis except where especially noted. Re-entry test is indicated by a * before the cow's name. Farmers' Class record is indicated by a †.*

| Name and Number | Class | Days | Month | Month Credit Lbs. Milk | Month Credit % B. Fat | Month Credit Lbs. B. Fat | Total Credit Lbs. Milk | Total Credit Lbs. B. Fat |
|---|---|---|---|---|---|---|---|---|
| **ALABAMA, STATE OF, KILBY DAIRY FARMS, MONTGOMERY, ALA.** | | | | | | | | |
| Glen Gable Sunny Side 112819 | A | 14 | June | 527.0 | 4.56 | 24.03 | | |
| | | 45 | July | 1226.7 | 4.56 | 55.94 | | |
| | | 76 | Aug | 1362.8 | 3.92 | 53.42 | 3116.5 | 133.39 |
| s. Langwater Cyclop 38326 A. R. | | | | | | | | |
| d. Betty of Sunny Side 68233 | | | | | | | | |
| Kilby's Golden Gleam 186216 | G | 81 | Aug | 892.8 | 4.08 | 36.43 | 2144.9 | 90.27 |
| Kilby's Lady Reid Curry 151901 | E | 48 | Aug | 1276.4 | 3.92 | 50.03 | 1901.0 | 78.26 |
| Spot's Pearl 118647 | C | 107 | Aug | 891.0 | 4.00 | 35.64 | 3388.6 | 155.57 |
| **ALGER, JOHN H., SPRING BROOK FARM, BROADWAY, VA.** | | | | | | | | |
| Stella's Myrtle of Spring-Brook 150159 | E | 171 | Aug | 640.9 | 5.65 | 36.21 | 3893.7 | 207.28 |
| **ATTRIDGE, A. R., BARABOO, WIS. 1 day test.** | | | | | | | | |
| Aurelley of Hickory Grove 138631 | G | 243 | Aug | 768.0 | 5.15 | 39.55 | 7809.3 | 363.16 |
| Helen's Glenwood Princess 154942 | E | 171 | Aug | 665.4 | 4.63 | 30.81 | 5443.2 | 229.34 |
| Imp. Kitty of the Clos Batel 106237 | A | 365 | Aug | 908.6 | 3.90 | 35.44 | 9244.7 | 389.5 |
| Imp. Ma Carriere Cherry II. 106249 | A | 184 | Aug | 989.7 | 4.68 | 46.32 | 8003.1 | 359.72 |
| Imp. Ma Carriere Nellie II. 106242 | A | 365 | Aug | 145.6 | 6.01 | 8.75 | | |
| | | | | 479.1 | 5.20 | 24.91 | 10673.2 | 586.6 |
| Malvina of Hickory Grove 74613 | A | 243 | Aug | 998.0 | 5.35 | 53.39 | 6233.4 | 302.95 |
| **ATWOOD, HOWARD, ORCHARD VIEW FARM, BOLTON, MASS.** | | | | | | | | |
| Emma of Oak Bluffs 92311 | A | 157 | Aug | 1232.7 | 4.01 | 49.43 | 6641.3 | 292.00 |
| Orchard View Alice 112174 | C | 350 | Aug | 910.2 | 4.72 | 42.96 | 12909.8 | 621.96 |
| Orchard View Bluebell 139400 | F | 107 | Aug | 767.9 | 4.63 | 35.55 | 2841.2 | 121.53 |
| Orchard View Daisy 150172 | F | 87 | Aug | 1114.8 | 5.16 | 57.52 | 3192.9 | 151.94 |
| Ruby Albania of Nashawtuc 96788 | A | 157 | Aug | 1327.2 | 4.76 | 63.17 | 7474.9 | 356.44 |
| Secret's Willow 150446 | C | 170 | Aug | 1045.8 | 5.40 | 56.47 | 6360.9 | 316.07 |
| **AUSTIN, JEAN LISETER, LISETER FARM, NEWTOWN SQUARE, PA.** | | | | | | | | |
| Sultan's Gem of Liseter Farm 156729 | G | 16 | July | 493.9 | 4.80 | 23.71 | | |
| | | 47 | Aug | 967.6 | 4.80 | 46.44 | 1461.5 | 70.15 |
| s. Westbrook Sultan 59972 | | | | | | | | |
| d. Nellie's Gem of Liseter 100203 | | | | | | | | |
| **AYERS, W. LENDALL, AYERSDALE FARMS, AUGUSTA, MAINE.** | | | | | | | | |
| *Tiny of Ayersdale 107101 | A | 11 | July | 413.8 | 5.43 | 22.47 | | |
| | | 42 | Aug | 1335.9 | 5.04 | 67.33 | 1749.7 | 89.80 |
| s. Comely 5th's Nepaul 44118 | | | | | | | | |
| d. Spot's Simplicity 73469 | | | | | | | | |
| **BABSON, FRED K., FOUR PINE FARM, HINSDALE, ILL.** | | | | | | | | |
| Crusader's Ethel of Four Pine 155650 | G | 193 | Aug | 889.3 | 4.53 | 40.29 | 6227.4 | 280.99 |
| King's Alice of Four Pine 93106 | A | 166 | Aug | 1209.6 | 4.54 | 54.92 | 7330.5 | 330.34 |
| King's Annabell of Four Pine 96206 | A | 96 | Aug | 1486.0 | 4.79 | 71.18 | 4700.5 | 217.12 |
| King's Dalena of Four Pine 133275 | G | 365 | Aug | 788.0 | 5.14 | 40.50 | 10552.3 | 520.4 |
| King's Enola of Four Pine 157906 | G | 105 | Aug | 1053.5 | 4.52 | 47.62 | 3722.9 | 162.63 |
| Penelope of Dreamwold 124010 | D | 223 | Aug | 869.1 | 4.88 | 42.41 | 8574.9 | 426.17 |
| Princess of Dreamwold 137617 | G | 257 | Aug | 869.6 | 5.21 | 45.31 | 8574.8 | 439.56 |
| Rody of Dreamwold 100786 | B | 365 | Aug | 650.7 | 5.46 | 35.53 | 14021.5 | 733.3 |
| **BALLARD BROS., BALLARD FARM, NILES, MICH. 1 day test.** | | | | | | | | |
| Beth of Ballard Farm 147434 | G | 57 | Aug | 787.8 | 5.06 | 39.86 | 1506.9 | 72.15 |
| Edna of Ballard Farm 145220 | G | 240 | Aug | 498.9 | 5.05 | 25.19 | 4572.4 | 229.90 |
| Isabel of Ballard Farm 147435 | G | 164 | Aug | 637.1 | 5.05 | 32.17 | 3853.3 | 191.52 |
| Lena of Ballard Farm 131572 | F | 335 | Aug | 516.0 | 5.56 | 28.69 | 7226.8 | 348.08 |
| **BARKER, M. J., Jr., MRS., BEARDSLEY FARMS, GARRETTSVILLE, OHIO.** | | | | | | | | |
| Auricula's Jewel 154971 | G | 20 | July | 701.8 | 3.47 | 24.35 | | |
| | | 51 | Aug | 1281.8 | 3.47 | 44.48 | 1983.6 | 68.83 |
| s. Shuttlewick Courtier 71210 | | | | | | | | |
| d. Auricula's Dewdrop 41538 A. R. 9574 | | | | | | | | |
| Auricula's Noble Girl 138478 | F | 274 | Aug | 632.2 | 5.40 | 34.14 | 8215.7 | 397.40 |
| Auricula's Pride 117919 | D | 175 | Aug | 1286.0 | 4.10 | 52.73 | 8750.7 | 329.60 |
| Imp. Freda of Guernsey Home Farm 74102 | A | 163 | Aug | 1206.8 | 5.40 | 65.17 | 6671.0 | 353.69 |
| Lilhou of Shady Lawn Guernsey Farm 94058 | A | 29 | Aug | 1162.1 | 4.90 | 56.94 | | |
| s. Paul Poster of Drury Lane Farm 46823 A. R. | | | | | | | | |
| d. Elnora E. of Drury Lane Farm 76590 | | | | | | | | |
| Noble's Mole's Yellow Daisy 122177 | D | 177 | Aug | 945.1 | 5.13 | 48.48 | 5540.0 | 274.31 |
| Pauline of Shady Lawn Guernsey Farm 96386 | A | 365 | Aug | 161.7 | 5.37 | 8.68 | 16914.2 | 854.5 |
| †Rayfield Beauty of Drury Lane Farm 98495 | A | 62 | Aug | 640.1 | 4.90 | 31.36 | 1402.0 | 69.61 |
| **BASSE BROS., WILLALVIN FARM, WEST ALLIS, WIS. 1 day test.** | | | | | | | | |
| Willalvin's Royal Doll 147285 | G | 158 | Aug | 713.3 | 5.00 | 35.67 | 3945.2 | 192.34 |
| Willalvin's Royal Lady 142166 | G | 206 | Aug | 834.1 | 4.13 | 34.45 | 5934.0 | 251.08 |
| Willalvin's Royal Starlight 142165 | G | 212 | Aug | 916.0 | 4.89 | 44.79 | 6389.6 | 311.30 |
| **BAUMGARTENER BROS., GRANDVU FARM, WRIGHTSTOWN, WIS. 1 day test.** | | | | | | | | |
| Grandvu Fame 144463 | G | 304 | Aug | 728.9 | 4.82 | 35.13 | 7981.3 | 385.63 |
| Lady's Pearl of Grand View 82928 | A | 203 | Aug | 978.0 | 4.41 | 43.13 | 7941.6 | 368.49 |
| **BEASMAN, F. B., FAIRHAVEN FARMS, SYKESVILLE, MD.** | | | | | | | | |
| Anne's Lady of Mara Alva 102231 | A | 2 | July | 70.4 | 4.13 | 2.91 | | |
| | | 33 | Aug | 1176.0 | 4.13 | 48.57 | 1246.4 | 51.48 |
| s. Donnington Sequel of Chestnut Hill 31617 A. R. | | | | | | | | |
| d. Anne's Beauty of Willowcrest 54856 | | | | | | | | |
| Ann Rose of Fairhaven 158441 | G | 103 | Aug | 739.9 | 4.56 | 33.74 | 2510.2 | 112.06 |
| Clara's Louise of the Sycamores 101854 | A | 272 | Aug | 864.5 | 4.42 | 38.21 | 8922.9 | 404.47 |

| | | | | | | | | |
|---|---|---|---|---|---|---|---|---|
| Doriance of Edgewood 75950 | A | 296 | Aug | 836.6 | 4.01 | 33.55 | 11978.3 | 538.69 |
| Peerless Elite of Bellview 107208 | C | 365 | Aug | 240.0 | 4.52 | 10.85 | 10490.4 | 459.6 |
| Peerless Josephine 106882 | C | 365 | Aug | 136.7 | 4.40 | 6.01 | 8436.5 | 359.8 |
| Snow Girl's Dulcy 123462 | D | 289 | Aug | 676.4 | 5.72 | 38.69 | 8638.9 | 478.44 |

**BEESON, W. A. & SONS, WALKERTOWN, N. C.**

| | | | | | | | | |
|---|---|---|---|---|---|---|---|---|
| Helen of Upland Farm 134756 | E | 123 | Aug | 1122.5 | 4.13 | 46.36 | 4790.0 | 189.82 |
| †Nydia of Willow Brook 78126 | A | 266 | Aug | 878.5 | 4.31 | 37.86 | 9029.2 | 379.51 |

**BEHRENS, BERNHARD, PLEASANT LANE FARM, GRAFTON, WIS. 1 day test.**

| | | | | | | | | |
|---|---|---|---|---|---|---|---|---|
| †Beatrix's Gem 163073 | F | 177 | Aug | 487.2 | 4.77 | 23.24 | 4989.5 | 227.24 |
| †Daisy of Pleasant Lane 78047 | A | 304 | Aug | 287.8 | 5.12 | 14.74 | 8662.4 | 454.62 |
| †Myrtle of Pleasant Lane 141811 | C | 159 | Aug | 552.7 | 5.26 | 29.07 | 4682.0 | 212.38 |
| †Rose of Pleasant Lane 42986 | A | 304 | Aug | 139.7 | 6.43 | 8.43 | 7856.0 | 467.52 |
| †Virginia of Pleasant Lane 138430 | B | 304 | Aug | 385.8 | 5.64 | 21.76 | 7917.6 | 424.09 |

**BENEDICT, WALTER L., MARENGO, OHIO. 1 day test.**

| | | | | | | | | |
|---|---|---|---|---|---|---|---|---|
| Arvon's Irene 137047 | F | 212 | Aug | 701.8 | 5.20 | 36.49 | 5551.1 | 289.85 |
| Arvon's Ivy 137046 | F | 238 | Aug | 921.9 | 4.60 | 42.41 | 7282.5 | 356.91 |

**BIEBER, E. F. & C., DELAWARE, OHIO. 1 day test.**

| | | | | | | | | |
|---|---|---|---|---|---|---|---|---|
| Beulah's Pinkie of Pokeberry 114254 | C | 277 | Aug | 1132.8 | 4.65 | 52.68 | 13159.6 | 535.42 |

**BRANDT, F. W., FENNIMORE, WIS. 1 day test.**

| | | | | | | | | |
|---|---|---|---|---|---|---|---|---|
| Dame Trot of Edgemoor 107115 | B | 307 | Aug | 935.6 | 4.83 | 45.19 | 11056.0 | 542.47 |
| Fantine of Maple Lawn 137411 | F | 147 | Mar | 762.9 | 4.85 | 37.00 | | |
| | | 177 | Apr | 705.5 | 5.02 | 35:42 | | |
| | | 208 | May | 671.5 | 5.09 | 34.18 | | |
| | | 238 | June | 652.8 | 4.95 | 32.31 | | |
| | | 269 | July | 614.3 | 5.71 | 35.08 | | |
| | | 300 | Aug | 550.3 | 5.52 | 30.38 | 7153.0 | 349.57 |
| Floral of Maple Lawn 139317 | G | 308 | Aug | 428.5 | 5.53 | 23.70 | 6155.3 | 285.61 |
| Kean of Maple Lawn 139318 | G | 300 | Aug | 440.8 | 5.88 | 25.92 | 6292.1 | 338.29 |
| Maple Lawn Chrissie 131619 | E | 306 | Aug | 757.1 | 5.36 | 40.58 | 10150.2 | 535.36 |

**BREWER, H. D., ARD-NA-CLACHAN FARM, SHREWSBURY, MASS.**

| | | | | | | | | |
|---|---|---|---|---|---|---|---|---|
| Halfred Farms Twilight 111880 | C | 314 | Aug | 799.2 | 4.69 | 37.48 | 12022.1 | 587.22 |
| Langwater Waitress 93089 | A | 76 | Aug | 1078.4 | 4.41 | 47.56 | 2667.3 | 112.72 |
| Mixter Golden Feather 151354 | G | 114 | Aug | 1081.3 | 4.53 | 48.98 | 4327.1 | 179.72 |
| Mixter Squaw 124231 | E | 212 | Aug | 875.3 | 4.55 | 39.83 | 7207.8 | 299.23 |
| Moorland Amiable Pearl May 158258 | C | 163 | Aug | 897.1 | 4.87 | 43.69 | 5379.9 | 239.52 |
| Patience of Wild Goose Farm 137051 | E | 14 | July | 544.7 | 3.60 | 19.61 | | |
| | | 45 | Aug | 1269.9 | 3.60 | 45.72 | 1814.6 | 65.33 |
| s. Patriot of Langwater 64313 | | | | | | | | |
| d. Green Meadow Patience 85732 | | | | | | | | |
| Sunnybrook Royal Beauty 148464 | G | 365 | Aug | 186.8 | 5.91 | 11.04 | 10719.5 | 570.5 |

**BROWNING, P. W., MOUGHON FARM, RIVERDALE, MD.**

| | | | | | | | | |
|---|---|---|---|---|---|---|---|---|
| Magna Carteret 129367 | C | 301 | Aug | 1052.0 | 5.17 | 54.39 | 12295.3 | 540.53 |
| Masher's Chelly of Moughon 121767 | E | 294 | Aug | 1068.1 | 5.08 | 54.26 | 10453.5 | 513.89 |
| Masher's Zara of Moughon 148485 | G | 131 | Aug | 1056.6 | 4.15 | 43.85 | 4818.9 | 209.91 |

**BROWN, JAMES A., BROWN BULB RANCH, CAPITOLA, CALIF.**

| | | | | | | | | |
|---|---|---|---|---|---|---|---|---|
| Imp. Blossy of the Caillioterie 53625 | A | 365 | Aug | 232.4 | 6.21 | 14.43 | 10207.1 | 607.8 |
| May Candie 60994 | A | 220 | Aug | 546.0 | 4.12 | 22.50 | 7290.8 | 335.21 |

**BUCKINGHAM, S. McLEAN, MOUNT FAIR FARMS, WATERTOWN, CONN.**

| | | | | | | | | |
|---|---|---|---|---|---|---|---|---|
| Mount Fair Belle 90491 | A | 331 | Aug | 1446.4 | 4.26 | 61.62 | 16758.7 | 695.82 |

**BURDEN, HENRY, LONGVIEW FARMS, CAZENOVIA, N. Y.**

| | | | | | | | | |
|---|---|---|---|---|---|---|---|---|
| †Edna of Eastside 122549 | C | 62 | Aug | 713.9 | 5.66 | 40.41 | 1548.3 | 85.38 |
| †Governor du Braye's and Alice's Roxa S. 45808 | A | 305 | Aug | 123.6 | 5.57 | 6.88 | 6701.4 | 341.4 |
| †Peterkin's and Frances's Spoty S. 125117 | D | 139 | Aug | 898.8 | 4.96 | 44.58 | 5372.6 | 259.74 |

**BUREAU OF DAIRYING, WASHINGTON, D. C.**

| | | | | | | | | |
|---|---|---|---|---|---|---|---|---|
| Ultra Vanity Holly France 150123 | F | 194 | Aug | 782.1 | 5.36 | 41.92 | 5258.1 | 274.58 |

**BURROUGHS, RALPH E., WELLS RIVER, VT.**

| | | | | | | | | |
|---|---|---|---|---|---|---|---|---|
| †Rosetta of Buena Vista Hill Farm 137541 | F | 6 | July | 154.3 | 4.70 | 7.25 | | |
| | | 37 | Aug | 1032.1 | 4.70 | 48.51 | 1186.4 | 55.76 |
| s. Grassland Short Sequel 68435 | | | | | | | | |
| d. Rowena of Elmwell 31553 | | | | | | | | |

**BURROWS, GEORGE L., THE BURROWS FARM, SAGINAW WEST SIDE, MICH.**

| | | | | | | | | |
|---|---|---|---|---|---|---|---|---|
| April Queen of Walter Phipps Farm 97357 | A | 223 | July | 695.1 | 4.76 | 33.09 | 7101.1 | 308.69 |
| Arabella of Walter Phipps Farm 97359 | A | 273 | July | 848.7 | 4.55 | 38.62 | 8608.1 | 412.58 |
| Bessie of Walter Phipps Farm 137658 | G | 213 | June | 649.9 | 4.38 | 28.47 | | |
| | | 244 | July | 658.4 | 4.66 | 30.68 | 5519.1 | 248.45 |
| Freida's Maid of Walter Phipps Farm 122808 | D | 153 | July | 1092.9 | 4.00 | 43.72 | 5844.3 | 236.79 |
| †Glenn's Clara of Walter Phipps Farm 122806 | D | 230 | July | 502.6 | 4.75 | 23.87 | 6376.5 | 276.90 |
| Goldie of Walter Phipps Farm 110347 | C | 298 | June | 442.3 | 4.63 | 20.48 | | |
| | | 329 | July | 412.3 | 4.68 | 19.30 | 8293.9 | 374.76 |
| Julyna Goldlace 77069 | A | 150 | July | 878.3 | 4.44 | 39.00 | 4869.2 | 220.59 |
| Lucy Rose of Walter Phipps Farm 99448 | A | 341 | July | 847.8 | 5.48 | 46.46 | 11587.7 | 636.55 |
| Rosemary Lillian of Walter Phipps Farm 144122 | G | 150 | June | 1038.9 | 3.84 | 39.89 | | |
| | | 181 | July | 1025.9 | 3.88 | 39.80 | 6466.9 | 249.67 |

**BURTON, DONALD, ELDERWOOD FARM, EAGLE, WIS.**

| | | | | | | | | |
|---|---|---|---|---|---|---|---|---|
| †Miss Dew Dingle of Eldermoor 117771 | B | 7 | June | 181.0 | 3.88 | 7.02 | | |
| | | 38 | July | 936.1 | 3.88 | 36.32 | | |
| | | 69 | Aug | 875.0 | 4.33 | 37.89 | 1992.1 | 81.23 |
| s. Arion of Edgewood 49587 A. R. | | | | | | | | |
| d. Lucky Girl of Elderwood 64387 | | | | | | | | |

**BURTON, ROY, ELDERWOOD FARM, EAGLE, WIS.**

| | | | | | | | | |
|---|---|---|---|---|---|---|---|---|
| *Arion's Beda of Elderwood 102729 | A | 17 | July | 516.7 | 5.15 | 26.61 | | |
| | | 48 | Aug | 1053.2 | 5.15 | 54.24 | 1569.9 | 80.85 |
| s. Arion of Edgemoor 49587 A. R. | | | | | | | | |
| d. Lucky Girl of Elderwood 64387 | | | | | | | | |
| Arion's Margaret of Elderwood 135098 | F | 264 | Aug | 485.8 | 5.56 | 27.01 | 6597.1 | 350.45 |
| Bessie May of Elderwood 102730 | A | 210 | Aug | 766.1 | 5.30 | 40.60 | 6376.2 | 296.41 |
| †Butter Maid of Elderwood 152494 | G | 153 | Aug | 658.7 | 4.73 | 31.16 | 3635.8 | 167.74 |
| Dorothy Ruth of Elderwood 139413 | G | 335 | Aug | 555.3 | 6.22 | 34.54 | 7858.5 | 426.13 |
| †Flossie of Elderwood 90464 | A | 116 | July | 883.3 | 4.52 | 39.93 | | |
| | | 147 | Aug | 857.3 | 4.65 | 39.86 | 4517.8 | 201.84 |
| Jessie of Elderwood 128007 | E | 293 | Aug | 517.3 | 5.98 | 30.93 | 6686.7 | 369.78 |
| Lucky Girl of Elderwood 64387 | A | 335 | Aug | 595.8 | 4.67 | 27.82 | 9889.0 | 449.38 |
| Marie of Elderwood 128008 | E | 264 | Aug | 514.4 | 5.53 | 28.45 | 5850.8 | 301.03 |

**CADWALADER, DOROTHY E., CHESTNUTWOLD FARM, WAYNE, PA.**

| | | | | | | | | |
|---|---|---|---|---|---|---|---|---|
| Albamont Corydalis 98798 | A | 184 | Aug | 1001.2 | 5.13 | 51.36 | 6963.1 | 347.72 |

| | | | | | | | | |
|---|---|---|---|---|---|---|---|---|
| Florence Pearl of Beechwood 140881 | G | 212 | Aug | 649.6 | 5.69 | 36.96 | 4915.5 | 265.91 |
| Roberta of Wellslea 89740 | A | 365 | Aug | 115.7 | 5.28 | 6.11 | | |
| | | | | 89.9 | 4.59 | 4.13 | 9897.4 | 490.2 |

**CALDWELL, R. B., HAZELWOOD FARMS, CHESTER, S. C.**

| | | | | | | | | |
|---|---|---|---|---|---|---|---|---|
| Beauty of Brice Farm 134721 | F | 274 | Aug | 909.5 | 4.87 | 44.29 | 9114.3 | 421.93 |
| Guernsey Queen of Bon Ayre 70883 | A | 188 | Aug | 961.4 | 5.45 | 52.40 | 7066.1 | 370.90 |
| Hazelwood Belle 152491 | G | 149 | Aug | 797.0 | 5.29 | 42.16 | 4044.1 | 204.97 |
| Hazelwood Countess 155382 | G | 88 | July | 932.9 | 4.11 | 38.34 | | |
| | | 119 | Aug | 847.4 | 5.00 | 42.37 | 3612.5 | 161.08 |
| Hazelwood Desire 149384 | G | 93 | Aug | 973.4 | 4.97 | 48.38 | 3099.3 | 135.79 |
| Hazelwood Romance 149385 | G | 205 | Aug | 779.4 | 5.16 | 40.22 | 5792.5 | 296.28 |

**CALVERT, GEORGE H., STONY HILL FARMS, GLENSHAW, PA.**

| | | | | | | | | |
|---|---|---|---|---|---|---|---|---|
| Derrydale Mardys 136658 | G | 364 | Aug | 796.6 | 4.34 | 34.57 | 11524.0 | 547.43 |
| Imp. Foxburg's Bickleigh Briar Maid 144969 | E | 243 | Aug | 1072.1 | 4.20 | 45.03 | 10312.1 | 407.44 |
| Imp. Foxburg's Les Sages Dollie 144965 | D | 175 | Aug | 1252.4 | 3.65 | 45.71 | 8080.5 | 280.14 |
| Shadyside's Sunbeam 144821 | F | 299 | Aug | 845.2 | 4.86 | 41.08 | 10093.3 | 467.18 |
| Stony Hill Clara 132936 | G | 299 | Aug | 706.5 | 4.51 | 31.86 | 8555.9 | 390.65 |
| Stony Hill Ethel 120491 | D | 79 | Aug | 1141.6 | 4.04 | 46.12 | 3078.0 | 119.19 |

**CANDLER, JOHN S., MILEYBRIGHT FARM, DECATUR, GA. 1 day test.**

| | | | | | | | | |
|---|---|---|---|---|---|---|---|---|
| Appin's Lurline 116724 | D | 212 | Aug | 729.1 | 5.37 | 39.15 | 6546.9 | 286.54 |
| Imp. Cosy VI. of the Vauxbelets 41654 | A | 286 | Aug | 482.0 | 5.41 | 26.08 | 10642.4 | 485.83 |
| Eureka Sequel of Shoop Avenue 103938 | A | 183 | Aug | 967.2 | 5.16 | 49.91 | 6401.5 | 291.74 |
| Gemsie Girl 139280 | G | 300 | Aug | 934.5 | 4.79 | 44.76 | 9909.4 | 444.54 |
| Katydid's Czarina 114803 | C | 9 | Apr | 262.9 | 3.97 | 10.44 | | |
| | | 40 | May | 1062.5 | 3.97 | 42.18 | | |
| | | 70 | June | 976.4 | 4.37 | 42.67 | | |
| | | 101 | July | 1041.4 | 3.73 | 38.84 | | |
| | | 132 | Aug | 857.6 | 4.43 | 37.99 | 4200.8 | 172.12 |
| s. Mimosa's Express 59579 | | | | | | | | |
| d. Flodell Katydid 87703 A. R. 11098 | | | | | | | | |
| Killarney Annie 110170 | A | 212 | Aug | 831.2 | 5.87 | 48.79 | 6885.2 | 300.41 |
| Lovell Park Jane 133745 | D | 45 | Aug | 1095.8 | 3.84 | 42.08 | 1596.5 | 61.66 |
| Lovell Park Vyonne 92235 | A | 184 | Aug | 933.3 | 5.31 | 49.56 | 5985.8 | 285.23 |
| Lovell Park Winnie 131737 | D | 86 | Aug | 1207.1 | 4.81 | 58.06 | 3266.8 | 140.22 |

**CAREY, GEORGE H., Jr., GREENCROFT DAIRY FARM, IVY DEPOT, VA. 1 day test.**

| | | | | | | | | |
|---|---|---|---|---|---|---|---|---|
| Imp. Slogan's Secret of Woodlands 140243 | C | 274 | July | 344.9 | 5.05 | 17.42 | 6067.0 | 309.30 |

***CASSEL, I. A., MAPLE LAWN FARM, HARLEYSVILLE, PA. 1 day test.**

| | | | | | | | | |
|---|---|---|---|---|---|---|---|---|
| Homestead Susan's Governess 143790 | G | 229 | Aug | 568.7 | 5.21 | 29.63 | 5069.3 | 245.86 |
| Jeanette's Ultra Celia 150449 | G | 282 | Aug | 708.6 | 5.41 | 38.34 | 7186.1 | 375.48 |

*Tested by the National Farm School.

**CHENEY, B. AUSTIN, FALCON'S FLIGHT FARM, LITCHFIELD, CONN.**

| | | | | | | | | |
|---|---|---|---|---|---|---|---|---|
| Falcon's Desire 84880 | A | 69 | Aug | 1381.9 | 4.12 | 56.93 | 3110.0 | 122.78 |
| Falcon's Eloise 98634 | A | 365 | Aug | 1080.9 | 5.56 | 60.10 | 15191.3 | 827.6 |
| Falcon's Fairmaid 100997 | B | 332 | Aug | 799.3 | 5.13 | 41.00 | 11651.9 | 555.72 |
| Falcon's Generous 106581 | A | 199 | Aug | 868.2 | 4.72 | 40.98 | 7150.5 | 328.78 |
| Falcon's Gladsome 106586 | B | 308 | Aug | 772.4 | 5.67 | 43.80 | 9082.8 | 485.12 |
| Falcon's Hazel 114331 | B | 134 | Aug | 1184.2 | 4.92 | 58.26 | 6123.2 | 274.04 |
| Falcon's Honoria 114329 | C | 341 | Aug | 718.6 | 5.14 | 36.94 | 9491.0 | 472.97 |
| Falcon's Innocence 120829 | C | 197 | Aug | 971.2 | 4.59 | 44.58 | 7516.4 | 324.52 |
| Falcon's Jacinth 128968 | F | 357 | Aug | 475.3 | 7.29 | 34.65 | 8728.4 | 463.73 |
| Falcon's Juanita 133077 | F | 311 | Aug | 729.9 | 5.39 | 39.34 | 8751.0 | 452.34 |
| Falcon's June 127103 | D | 179 | Aug | 1083.5 | 4.91 | 53.20 | 7152.6 | 326.45 |
| Falcon's Juno 174384 | F | 280 | Aug | 851.1 | 5.71 | 48.60 | 8658.7 | 466.39 |
| Falcon's Keepsake 135501 | F | 280 | Aug | 916.7 | 5.49 | 50.33 | 9712.4 | 494.97 |
| Falcon's Laughter 151359 | G | 216 | Aug | 773.9 | 5.39 | 41.71 | 6282.3 | 325.33 |

**CHENEY, H. G., EST., GREENWAY FARM, SOUTH MANCHESTER, CONN.**

| | | | | | | | | |
|---|---|---|---|---|---|---|---|---|
| Mixter Farm Darling 124224 | D | 147 | Aug | 670.2 | 4.40 | 29.49 | 4374.8 | 185.68 |

**CHISHOLM, JOHN, SHADYSIDE STOCK FARM, HARMONSBURG, PA. 1 day test.**

| | | | | | | | | |
|---|---|---|---|---|---|---|---|---|
| Shadyside's Annette 171973 | G | 365 | Aug | 752.7 | 5.36 | 40.34 | 9489.2 | 499.0 |
| Shadyside's Rosemary 179159 | G | 250 | Aug | 1033.7 | 4.07 | 42.07 | 9027.7 | 384.65 |
| Shadyside's Suzette 179158 | G | 250 | Aug | 834.2 | 4.61 | 38.46 | 8590.9 | 394.60 |
| Village Farm's Surprise 92694 | A | 304 | July | 733.5 | 5.70 | 41.81 | | |
| | | 335 | Aug | 526.4 | 6.54 | 34.43 | 12316.3 | 634.5 |

**CLAPBOARD HILL FARM, NEW CANAAN, CONN.**

| | | | | | | | | |
|---|---|---|---|---|---|---|---|---|
| Albamont Althea 146174 | F | 31 | Aug | 857.5 | 4.17 | 35.76 | | |
| s. Don Diavolo of Albamont 68513 | | | | | | | | |
| d. Deanie of Florham 34671 A. R. 4764 | | | | | | | | |
| †Albamont Cassia 144404 | G | 231 | Aug | 754.2 | 4.60 | 34.69 | 6962.6 | 291.66 |
| Pauline Raymond 2d 122505 | C | 44 | Aug | 1064.3 | 4.07 | 43.32 | 1503.2 | 59.47 |
| Southslope Flossie 92387 | A | 92 | Aug | 1157.3 | 3.76 | 43.51 | 3600.6 | 132.55 |
| Sunbeam of Lone Mound 144396 | E | 49 | Aug | 1082.1 | 3.76 | 40.69 | 1681.5 | 66.22 |

**CLARK, STANLEY A., GALIEN, MICH. 1 day test.**

| | | | | | | | | |
|---|---|---|---|---|---|---|---|---|
| †Croesus's Ruby of Almanor 99449 | A | 135 | Aug | 968.2 | 5.00 | 48.41 | 4973.9 | 249.33 |
| †Imp. Green Meadow Solitaire 110769 | A | 146 | Aug | 1057.7 | 4.90 | 51.83 | 5622.7 | 267.37 |
| †Julie of Bercado Farm 109876 | B | 115 | Aug | 878.6 | 5.00 | 43.93 | 3503.4 | 177.73 |

**CLINE, EDGAR J., RIDGEHURST FARM, BROADWAY, VA. 1 day test.**

| | | | | | | | | |
|---|---|---|---|---|---|---|---|---|
| Lady Dolly of Long Crandon 142046 | F | 184 | Aug | 564.0 | 5.69 | 32.09 | 3921.5 | 205.50 |

**COMSTOCK, GEORGE CARLTON, CARLTON FARMS, MONTROSE, PA. 1 day test.**

| | | | | | | | | |
|---|---|---|---|---|---|---|---|---|
| †Carlton's Marie 124454 | C | 26 | Aug | 1046.1 | 5.00 | 52.31 | | |
| s. Imp. Bonhomme 33032 | | | | | | | | |
| d. Bess Purism 75710 | | | | | | | | |
| †Carlton's Maud 136263 | G | 305 | Aug | 13.9 | 5.90 | .82 | 5863.9 | 301.8 |
| Golden's Eve of Elm Tree Farm 63207 | A | 339 | Aug | 699.4 | 4.64 | 32.45 | 9272.0 | 396.33 |
| †Willow's Pearl 84488 | A | 120 | Aug | 733.2 | 4.95 | 36.29 | 3767.3 | 191.30 |

**CONKLE & RICHEY, SHREVE, OHIO. 1 day test.**

| | | | | | | | | |
|---|---|---|---|---|---|---|---|---|
| Milford's Dutch Girl 140437 | G | 202 | Aug | 826.3 | 4.55 | 37.60 | 5943.8 | 274.05 |
| †Milford's Lady Rose 140436 | G | 224 | Aug | 832.2 | 4.48 | 37.28 | 6066.1 | 261.66 |

**CONNECTICUT AGRICULTURAL COLLEGE, STORRS, CONN.**

| | | | | | | | | |
|---|---|---|---|---|---|---|---|---|
| Doris of Green Lodge 3d 147155 | G | 74 | Aug | 1080.9 | 3.77 | 40.75 | 2823.0 | 112.24 |
| Ella of Green Lodge 70103 | A | 139 | Aug | 929.7 | 4.47 | 41.56 | 4740.3 | 207.48 |
| Ernestine of Green Lodge 119016 | E | 325 | Aug | 528.3 | 5.25 | 27.74 | 7347.2 | 367.62 |
| Lola of Green Lodge 78025 | A | 286 | Aug | 662.7 | 5.57 | 36.91 | 8153.6 | 452.29 |

**COREY, F. W., PEACH RIDGE STOCK FARM, NEWBURGH, N. Y. 1 day test.**

| | | | | | | | | |
|---|---|---|---|---|---|---|---|---|
| Maybell's Ultra Lass's Fairy 96706 | A | 166 | Aug | 1321.3 | 4.77 | 63.03 | 7355.7 | 373.14 |
| Pride of Pine Mead Herd 46438 | A | 123 | Aug | 1420.2 | 4.69 | 66.61 | 5883.9 | 270.66 |

**CORNELL UNIVERSITY, ITHACA, N. Y.**

| | | | | | | | | |
|---|---|---|---|---|---|---|---|---|
| Glenwood Queen Garnet 113535 | C | 300 | Aug | 404.2 | 6.20 | 25.06 | 6819.7 | 387.95 |
| Le Cheminant Constance 122377 | C | 191 | Aug | 709.9 | 4.86 | 34.50 | 6726.9 | 320.28 |

**COTTING, C. E., CHEDCO FARM, BERLIN, MASS.**

| | | | | | | | | |
|---|---|---|---|---|---|---|---|---|
| Chedco Merry Christmas 141209 | G | 122 | Aug | 925.4 | 5.55 | 51.36 | 3879.1 | 205.76 |
| Imp. Chedco Ruth 147980 | G | 28 | Aug | 917.8 | 3.54 | 32.49 | | |
| s. Governor III. of Les Grantes R. G. A. S. 4089 P. S. A. R. | | | | | | | | |
| d. Imp. Clara's Nutmeg of Maple Lodge 143212 A. R. 16996 | | | | | | | | |
| Mixter Beauty 65862 | A | 342 | Aug | 685.5 | 5.92 | 40.58 | 10077.7 | 564.26 |

**COX, ABRAHAM B., GLENSFOOT FARM, CHERRY VALLEY, N. Y. 1 day test.**

| | | | | | | | | |
|---|---|---|---|---|---|---|---|---|
| Jasmine of Ringwood 68529 | A | 113 | Aug | 1015.7 | 5.08 | 51.60 | 3846.2 | 170.21 |
| †Lamont's Dorothy 99657 | A | 47 | July | 1221.6 | 4.80 | 58.64 | | |
| | | 78 | Aug | 1076.0 | 5.46 | 58.75 | 2975.9 | 146.08 |
| †Lamont's Ethel Marie 123523 | C | 123 | Aug | 718.7 | 5.61 | 40.32 | 3599.0 | 173.38 |
| Puss of Brookdale 113995 | B | 123 | Aug | 832.8 | 5.56 | 46.30 | 4147.8 | 203.19 |
| Sequel's Jane 120671 | A | 123 | Aug | 891.1 | 5.30 | 47.23 | 4040.2 | 193.15 |

**CRAMER, JOE, FERN HILL GUERNSEY FARM, MENOMONIE, WIS. 1 day test.**

| | | | | | | | | |
|---|---|---|---|---|---|---|---|---|
| Bernice of Kreemy Dale 104265 | B | 323 | July | 100.6 | 5.48 | 5.51 | | |
| | | | | 629.6 | 4.72 | 29.72 | | |
| | | 354 | Aug | 1292.7 | 4.72 | 61.02 | 12351.9 | 643.81 |

**CRAMER, JOHN, Jr., FERN HILL GUERNSEY FARM, MENOMONIE, WIS. 1 day test.**

| | | | | | | | | |
|---|---|---|---|---|---|---|---|---|
| Marion of Fern Hill 120360 | D | 263 | July | 657.9 | 4.99 | 32.83 | | |
| | | 294 | Aug | 533.9 | 5.53 | 29.52 | 7976.4 | 395.50 |
| Mary of Fern Hill 90500 | A | 343 | Aug | 878.0 | 5.91 | 51.89 | 8895.8 | 528.61 |
| Mary Reynolds of Fern Hill 118034 | D | 320 | July | 558.6 | 5.64 | 31.51 | | |
| | | 351 | Aug | 490.2 | 6.18 | 30.29 | 9030.8 | 518.98 |
| Meda of Fern Hill 120361 | D | 354 | Aug | 564.3 | 5.54 | 31.26 | 9119.2 | 452.69 |
| Miss Flossie of Fern Hill 120363 | D | 308 | Aug | 654.8 | 6.27 | 41.06 | 8850.6 | 515.48 |
| Rosita of Fern Hill 130327 | F | 339 | Aug | 506.0 | 6.14 | 31.07 | 8320.6 | 460.35 |

**CRANE, W. M., Jr., & HAGAR, JAMES W., UNKAMET FARM, DALTON, MASS.**

| | | | | | | | | |
|---|---|---|---|---|---|---|---|---|
| Camille of Bally Hooly 116942 | C | 75 | Aug | 1484.4 | 4.58 | 67.99 | 3694.6 | 164.44 |
| Mixter Farm Hildred 124192 | C | 233 | Aug | 1161.0 | 4.76 | 55.26 | 9447.8 | 455.78 |
| Sunshine of Wolf Pit 126865 | D | 75 | Aug | 1288.9 | 4.85 | 62.51 | 3227.3 | 158.34 |

**CULLUM, J. BARLOW, RIVEREDGE FARMS, READING, PA.**

| | | | | | | | | |
|---|---|---|---|---|---|---|---|---|
| Beechwood's Ocean Queen 149017 | G | 107 | Aug | 1128.5 | 3.84 | 43.33 | 3949.7 | 145.94 |
| Glenwood's Dairymaid of Riveredge 114486 | B | 82 | Aug | 1064.7 | 4.80 | 51.11 | 2913.3 | 133.55 |
| Glenwood's Sweetness of Riveredge 133813 | G | 288 | Aug | 991.6 | 5.12 | 50.77 | 10054.5 | 485.78 |
| Lady Seltzer of Haddon 85140 | A | 274 | Aug | 1151.6 | 5.56 | 64.03 | 10929.9 | 579.06 |
| Simone's Anne of Riveredge 136463 | G | 243 | Aug | 782.3 | 4.60 | 35.99 | 6761.1 | 324.19 |

**CULVER, JOHN K., MOUNT WASHINGTON, MD.**

| | | | | | | | | |
|---|---|---|---|---|---|---|---|---|
| Jessie's Merry Maiden 116562 | B | 61 | July | 1227.3 | 4.86 | 59.65 | | |
| | | 92 | Aug | 1184.7 | 4.80 | 56.87 | 3603.1 | 173.69 |

**CURTIS, CHARLES W., LAKE FARM, MARLBORO, MASS.**

| | | | | | | | | |
|---|---|---|---|---|---|---|---|---|
| Lake Farm Blanche 140004 | G | 320 | Aug | 794.4 | 5.29 | 42.02 | 9064.7 | 468.76 |
| Lake Farm Diana 114922 | B | 169 | Aug | 1219.3 | 4.21 | 51.33 | 7196.5 | 302.68 |
| Lake Farm Eleanor 154579 | G | 25 | July | 809.2 | 4.64 | 37.55 | | |
| | | 56 | Aug | 989.3 | 4.65 | 46.00 | 1798.5 | 83.55 |
| s. Lake Farm Autocrat 77595 | | | | | | | | |
| d. Lake Farm Dorothy 114928 A. R. 15464 | | | | | | | | |
| Lake Farm Fancy 140006 | G | 234 | Aug | 988.7 | 4.77 | 47.16 | 8000.1 | 373.64 |
| Lake Farm Itchen Beauty 154574 | G | 224 | Aug | 957.4 | 4.94 | 47.30 | 7501.9 | 387.29 |
| Mary Marshall of Lake Farm 154573 | G | 73 | Aug | 1023.7 | 4.58 | 46.89 | 2429.6 | 113.67 |

**CURTIS, E. H., PINE-MEADE FARMS, CARDINGTON, OHIO.**

| | | | | | | | | |
|---|---|---|---|---|---|---|---|---|
| †Bonnie Lass of Valevue 94563 | A | 94 | Aug | 996.1 | 4.42 | 44.03 | 3215.4 | 141.04 |
| Itchen Daisy of Morrow 106929 | A | 90 | Aug | 1262.1 | 3.82 | 48.21 | 4124.0 | 151.11 |
| †Lottie's Norma 90951 | A | 94 | Aug | 962.6 | 4.61 | 44.38 | 3204.4 | 144.02 |
| Willowcrest's Jewel of Pine Mead Farm 110255 | A | 79 | Aug | 1257.7 | 3.69 | 46.41 | 3375.8 | 126.07 |

**DAVIS, EUGENIA CASSATT, KELSO FARM, BERWYN, PA. 1 day test.**

| | | | | | | | | |
|---|---|---|---|---|---|---|---|---|
| Brookmead's Petunia 159643 | G | 331 | July | 429.5 | 4.60 | 19.76 | | |
| | | 362 | Aug | 1060.9 | 4.60 | 48.80 | 8575.7 | 423.58 |
| Kelso's Butterscotch 140488 | G | 220 | Aug | 667.0 | 5.01 | 33.42 | 5998.2 | 280.92 |
| †Lady Jane of Malvern 110875 | A | 68 | Aug | 916.7 | 4.44 | 40.70 | 2175.6 | 83.37 |
| †Scotch Whiskey's Gold Plate 93247 | A | 109 | Aug | 696.1 | 4.36 | 30.35 | 2573.3 | 113.41 |

**DAY, BERTHA H., PARADISE, PA.**

| | | | | | | | | |
|---|---|---|---|---|---|---|---|---|
| King's Betty of Beechwood 149016 | G | 25 | July | 841.9 | 4.46 | 37.55 | | |
| | | 56 | Aug | 1016.6 | 4.13 | 41.99 | 1858.5 | 79.54 |
| s. Langwater Eastern King 63072 | | | | | | | | |
| d. Claire Betty of Beechwood 114981 | | | | | | | | |

**DEAN, GEORGE E., ALBION, MICH. 1 day test.**

| | | | | | | | | |
|---|---|---|---|---|---|---|---|---|
| Meadow-Gold Mary 111974 | A | 126 | June | 856.7 | 4.02 | 34.44 | | |
| | | 157 | July | 956.4 | 4.11 | 39.31 | 5257.1 | 222.14 |

**DICKINSON, B. N., TRI-GABLES FARM, CHAZY, N. Y.**

| | | | | | | | | |
|---|---|---|---|---|---|---|---|---|
| Trigables May 169950 | G | 352 | Aug | 586.1 | 6.01 | 35.22 | 9730.5 | 507.93 |
| Trigables Princess Auric 168889 | F | 365 | Aug | 902.2 | 5.39 | 48.63 | 12034.4 | 615.5 |

**DILLON, D. FRANK, SHADOW FARM, LEOMINSTER, MASS.**

| | | | | | | | | |
|---|---|---|---|---|---|---|---|---|
| Mixter Farm Oakleaf 124195 | B | 122 | July | 675.9 | 6.15 | 41.57 | | |
| | | 153 | Aug | 633.8 | 4.86 | 30.80 | 4491.5 | 216.05 |
| Quaker Boy's Constance 120268 | E | 365 | Aug | 626.7 | 4.52 | 28.33 | 8016.3 | 408.2 |
| Quaker Boy's Louise 121893 | E | 365 | Aug | 110.1 | 6.45 | 7.10 | 5822.6 | 321.6 |
| Woodbine's Columbia 123738 | D | 104 | Aug | 632.7 | 5.24 | 33.15 | 2339.8 | 126.42 |
| Woodbine's Mable 105325 | B | 318 | Aug | 427.6 | 4.96 | 21.21 | 6333.5 | 323.98 |

**DOMASZEK, MATT, AMHERST JUNCTION, WIS.**

| | | | | | | | | |
|---|---|---|---|---|---|---|---|---|
| Bob's Susan 88661 | A | 205 | Aug | 1117.4 | 4.61 | 51.51 | 9023.7 | 389.68 |
| New Hope Coronet 143833 | G | 243 | Aug | 873.3 | 4.98 | 43.49 | 7465.4 | 384.21 |
| New Hope Daisy 147147 | G | 184 | Aug | 748.6 | 5.56 | 41.62 | 5044.4 | 270.85 |
| New Hope Darling 139835 | F | 249 | Aug | 838.0 | 4.04 | 33.86 | 8018.7 | 350.75 |
| New Hope Jessie 114780 | B | 144 | Aug | 1101.2 | 4.97 | 54.73 | 5560.3 | 268.17 |
| New Hope Mollie 114779 | D | 365 | Aug | 434.6 | 4.90 | 21.30 | 8966.9 | 447.6 |

**du PONT, PIERRE S., LONGWOOD FARMS, KENNETT SQUARE, PA.**

| | | | | | | | | |
|---|---|---|---|---|---|---|---|---|
| Longwood Beauty 96130 | A | 335 | Aug | 673.9 | 4.86 | 32.75 | 10457.4 | 441.90 |
| Longwood Lady Fair 113758 | B | 31 | July | 848.7 | 4.35 | 36.92 | | |
| | | 62 | Aug | 812.4 | 4.77 | 38.75 | 1661.1 | 75.67 |
| s. Imp. Billy's France II. of the Frie Baton 21185 A. R. | | | | | | | | |
| d. Imp. Brittleware Buttercup 67663 A. R. 10171 | | | | | | | | |
| Longwood Rosalie 128233 | F | 250 | July | 613.9 | 5.99 | 36.77 | | |
| | | 281 | Aug | 600.0 | 5.78 | 34.68 | 6357.5 | 349.47 |
| Imp. Squire's Dairy Maid 71591 | A | 162 | Aug | 1257.1 | 4.50 | 56.57 | 7774.3 | 314.75 |
| Imp. Violet III. of Bassieres 78836 | A | 203 | Aug | 854.4 | 5.25 | 44.86 | 6467.2 | 329.00 |

**EMERSON, I. E., BROOKLANDWOOD FARMS, BROOKLANDVILLE, MD.**

| | | | | | | | | |
|---|---|---|---|---|---|---|---|---|
| Brooklandwood Ann 124575 | D | 130 | Aug | 729.2 | 4.23 | 30.85 | 4369.4 | 182.88 |
| Brooklandwood Bon Bon 124580 | E | 257 | Aug | 977.7 | 5.16 | 50.45 | 8481.2 | 407.82 |
| Brooklandwood Gay Lady 147670 | G | 98 | Aug | 1045.1 | 4.06 | 42.43 | 3305.6 | 128.67 |
| Brooklandwood Georgette 137965 | G | 267 | Aug | 829.0 | 4.73 | 39.21 | 7484.8 | 351.63 |
| Brooklandwood Innocence 129808 | F | 283 | Aug | 852.2 | 5.06 | 43.12 | 8499.9 | 408.48 |
| Brooklandwood Lilly 137960 | G | 262 | Aug | 755.6 | 5.13 | 38.76 | 7637.0 | 378.51 |
| Brooklandwood Polly Anna 137956 | F | 243 | Aug | 845.4 | 5.23 | 44.21 | 6662.1 | 338.91 |
| Brooklandwood's Daisy 93665 | A | 6 | July | 220.4 | 4.44 | 9.79 | | |
| | | 37 | Aug | 1424.0 | 4.44 | 63.23 | 1644.4 | 73.02 |
| s. Festa's May Masher 28997 A. R. | | | | | | | | |
| d. Maysie of Scenery Hill 58304 | | | | | | | | |

| | | | | | | | | |
|---|---|---|---|---|---|---|---|---|
| Darthea's Miss Jacqueminot 51247 | A | 323 | Aug | 1066.1 | 4.45 | 47.44 | 12691.4 | 568.58 |
| Imp. Lisle's Belle of Mara Alva 68127 | A | 70 | Aug | 1710.7 | 3.87 | 66.20 | 3798.0 | 138.63 |
| Reckless Bell 146142 | G | 249 | July | 744.2 | 5.14 | 38.25 | | |
| | | 280 | Aug | 769.1 | 4.77 | 36.69 | 7355.1 | 337.89 |
| Sophie of Brooklandwood 96310 | A | 99 | Aug | 1368.2 | 5.68 | 77.71 | 4255.1 | 218.16 |
| Imp. Vern Fairy II. 137109 | C | 194 | Aug | 1048.2 | 4.93 | 51.68 | 7069.0 | 317.90 |

**EMMONS, LOUIS C., RIVERVIEW FARMS, SWARTHMORE, PA.**

| | | | | | | | | |
|---|---|---|---|---|---|---|---|---|
| Gold Girl of Windsor Hill 137550 | G | 225 | Aug | 708.1 | 5.67 | 40.15 | 5687.8 | 312.38 |
| Lady Catherine of Beechwood 125024 | E | 279 | Aug | 904.9 | 5.12 | 46.33 | 8466.2 | 433.90 |
| Marberne Heliotrope 143640 | G | 198 | Aug | 903.4 | 5.31 | 47.97 | 5636.9 | 284.10 |
| May Rose Golden King's Dot 146446 | B | 170 | Aug | 1390.2 | 4.21 | 58.53 | 8707.5 | 371.12 |
| Muttra 66510 | A | 149 | Aug | 1158.8 | 5.12 | 59.33 | 5823.6 | 285.10 |
| Riverview's Strenuous Flower 133336 | G | 292 | Aug | 894.0 | 5.09 | 45.50 | 8919.1 | 428.27 |

**ENDICOTT FARMS, INC., THE, NORWOOD, MASS.**

| | | | | | | | | |
|---|---|---|---|---|---|---|---|---|
| Endicott Dainty Queen 171035 | G | 165 | Aug | 738.6 | 5.95 | 43.95 | 4465.5 | 235.68 |
| Endicott Victoria 138517 | G | 170 | Aug | 737.8 | 5.20 | 38.37 | 4875.2 | 237.06 |
| Pharaon's Dolly of Oaks Farm 106533 | A | 165 | Aug | 1066.8 | 4.27 | 45.55 | 6001.6 | 257.31 |
| Yeoman's Mixter Symphony 101640 | A | 170 | Aug | 1309.5 | 4.41 | 57.75 | 7928.9 | 340.86 |

**ENDICOTT, JOHN, "BROOKWOOD," BIRMINGHAM, MICH.**

| | | | | | | | | |
|---|---|---|---|---|---|---|---|---|
| Brookwood Amethyst 135372 | F | 176 | Aug | 835.7 | 4.01 | 33.51 | 5058.9 | 196.43 |
| Brookwood Cinderella 138654 | G | 139 | Aug | 510.2 | 5.12 | 26.12 | 2646.6 | 124.88 |
| Brookwood Marigold 137528 | G | 176 | Aug | 551.1 | 4.48 | 24.69 | 4514.5 | 208.33 |
| Jessie of Ioka Farm 81579 | A | 92 | Aug | 1168.7 | 4.86 | 56.80 | 3665.0 | 174.50 |
| Lady Rose of Hickory Grove 148773 | F | 176 | Aug | 767.5 | 4.98 | 38.22 | 4908.1 | 237.92 |
| Liberty Girl of Hickory Grove 148774 | F | 103 | Aug | 771.8 | 4.65 | 35.89 | 2942.8 | 143.90 |
| Nellie of Cornalfa Farm 116817 | C | 111 | Aug | 1023.6 | 3.90 | 39.92 | 3902.0 | 152.86 |
| Rudgate's Girl 142031 | G | 176 | Aug | 759.0 | 5.00 | 37.95 | 4670.0 | 227.31 |

**ENTSMINGER, C. E., OSO, WASH.**

| | | | | | | | | |
|---|---|---|---|---|---|---|---|---|
| Traveler's Starlight 133604 | G | 355 | Aug | 583.4 | 5.15 | 30.05 | | |
| | | 365 | Sept | 156.0 | 5.15 | 8.03 | 9051.0 | 467.1 |

**ERF, WILLIAM, CHESTNUT RIDGE FARM, BELLEVUE, OHIO.**

| | | | | | | | | |
|---|---|---|---|---|---|---|---|---|
| Chestnut Ridge Janet 151455 | G | 112 | Aug | 672.4 | 4.81 | 32.34 | 2928.7 | 143.94 |
| Chestnut Ridge Lucile 153094 | G | 133 | Aug | 584.9 | 5.65 | 33.05 | 3204.8 | 172.72 |
| Dolly Dean of Chestnut Ridge 121474 | C | 24 | June | 897.0 | 4.11 | 36.87 | | |
| | | 55 | July | 1016.3 | 4.11 | 41.77 | | |
| | | 86 | Aug | 849.7 | 4.25 | 36.11 | 2763.0 | 114.75 |
| s. Baubigny's Squire of Keewaydin 21834 A. R. | | | | | | | | |
| d. Rosy Dean 74434 A. R. 9740 | | | | | | | | |
| †Iona Jane of Chestnut Ridge 120009 | C | 160 | Aug | 701.1 | 5.19 | 36.39 | 4800.8 | 245.24 |
| †Lady Princess of Colby Farm 86857 | A | 230 | Aug | 799.0 | 5.47 | 43.71 | 8232.9 | 403.87 |
| †Lucile's Gem of Chestnut Ridge 106877 | B | 249 | Aug | 567.1 | 6.32 | 35.84 | 7244.6 | 385.27 |

**FAHNESTOCK, WILLIAM, GIRDLE RIDGE FARMS, KATONAH, N. Y.**

| | | | | | | | | |
|---|---|---|---|---|---|---|---|---|
| Juno of Girdle Ridge 68571 | A | 212 | Aug | 1315.4 | 43.0 | 56.56 | 10697.9 | 435.89 |
| Miranda of Girdle Ridge 108790 | A | 128 | Aug | 1114.1 | 4.72 | 52.59 | 4919.9 | 214.84 |
| Moonbeam of Girdle Ridge 145244 | G | 178 | Aug | 731.9 | 4.83 | 35.35 | 4798.8 | 240.10 |
| Moonlight of Girdle Ridge 113669 | B | 75 | Aug | 1154.4 | 4.83 | 55.76 | 2830.5 | 135.35 |
| Rosy O'Grady of Edgewater 102116 | A | 105 | Aug | 1158.7 | 3.96 | 45.88 | 4576.8 | 190.68 |
| Snowball of Girdle Ridge 126385 | E | 178 | Aug | 777.6 | 5.00 | 38.88 | 5515.6 | 284.28 |
| Snowdrop of Girdle Ridge 126386 | E | 178 | Aug | 883.2 | 5.30 | 46.81 | 5709.0 | 297.54 |

**FAHRNEY, E. C., FAHRNWALD FARM, OSHKOSH, WIS.**

| | | | | | | | | |
|---|---|---|---|---|---|---|---|---|
| Goldseeker's Pauline of A. D. F. 95495 | A | 148 | Aug | 764.1 | 4.81 | 36.75 | 4532.2 | 219.23 |
| Marcella of Fahrnwald 159265 | E | 363 | Aug | 711.9 | 5.07 | 36.09 | 10129.1 | 488.24 |
| Ruth of Fahrnwald 171013 | F | 309 | Aug | 447.8 | 5.35 | 23.96 | 7088.6 | 336.50 |

**FENWICK, E. T., MRS., ELMHURST FARMS, EAST FALLS CHURCH, VA. 1 day test.**

| | | | | | | | | |
|---|---|---|---|---|---|---|---|---|
| Imp. Merry Maid of Elmhurst 131023 | B | 274 | Aug | 773.2 | 4.71 | 36.42 | 8262.5 | 371.94 |
| †Topsy's Thanksgiving 105432 | A | 210 | Aug | 934.3 | 4.69 | 43.82 | 6959.0 | 308.36 |

**FENWICK, G. BERNARD, MARBERNE MANOR FARM, GLYNDON, MD.**

| | | | | | | | | |
|---|---|---|---|---|---|---|---|---|
| Albamont Angelica 124556 | E | 221 | Aug | 1223.3 | 4.96 | 60.68 | 10302.9 | 454.81 |
| Albamont Burnet 111543 | C | 203 | Aug | 784.1 | 4.52 | 35.44 | 6419.4 | 269.13 |
| Albamont Hawthorne 131181 | F | 363 | Aug | 207.8 | 6.76 | 14.05 | 8470.8 | 479.5 |
| Locust Blossom 136705 | G | 364 | Aug | 115.7 | 6.24 | 7.22 | 8651.7 | 448.2 |
| Marberne Raritina 120243 | D | 243 | Aug | 983.7 | 5.52 | 54.30 | 9867.3 | 494.98 |
| Raritan's May Belle of Marberne 108223 | C | 266 | Aug | 751.9 | 4.97 | 37.37 | 9116.1 | 399.37 |

**FETSCHER, ARTHUR E., ELGIN HEIGHTS GUERNSEY FARM, STEVENSVILLE, MONT. 1 day test.**

| | | | | | | | | |
|---|---|---|---|---|---|---|---|---|
| Mollie of Ayersdale 95615 | A | 111 | Aug | 1287.5 | 4.35 | 56.01 | 5348.7 | 237.39 |

**FETSCHER, JOSEPH, ELGIN HEIGHTS GUERNSEY FARM, STEVENSVILLE, MONT. 1 day test.**

| | | | | | | | | |
|---|---|---|---|---|---|---|---|---|
| Natalina's Easter Lily 137453 | F | 155 | Aug | 604.6 | 5.56 | 33.62 | 3620.5 | 184.99 |

**FINLEY, LAWRENCE M., DUNGARVAN FARM, FERRYVILLE, WIS. 1 day test.**

| | | | | | | | | |
|---|---|---|---|---|---|---|---|---|
| Dungarvan Dimple 172420 | F | 303 | July | 721.2 | 5.54 | 39.95 | | |
| | | 334 | Aug | 585.2 | 5.98 | 34.99 | 9359.5 | 481.91 |
| Dungarvan Dolly 171390 | F | 304 | July | 883.3 | 6.14 | 54.23 | | |
| | | 335 | Aug | 618.7 | 6.12 | 37.86 | 11556.2 | 595.77 |
| Dungarvan Dorothy 142434 | G | 296 | July | 682.5 | 6.19 | 42.25 | | |
| | | 327 | Aug | 572.5 | 6.99 | 40.02 | 7383.0 | 437.98 |
| Dungarvan Dot 142433 | G | 265 | July | 834.2 | 4.80 | 40.04 | 7835.5 | 391.94 |
| Viroqua Girl of West Lawn 59385 | A | 257 | July | 976.9 | 4.44 | 43.37 | | |
| | | 288 | Aug | 795.4 | 4.81 | 38.26 | 10156.6 | 475.63 |

**FITZMAURICE, E. M., VILLAGE VIEW GUERNSEY FARM, BERLIN, WIS.**

| | | | | | | | | |
|---|---|---|---|---|---|---|---|---|
| Daisy Glenwood of Hillsdale 99680 | A | 251 | Aug | 869.9 | 4.67 | 40.62 | 9360.7 | 433.94 |

**FLINN, WILLIAM, EST., BEECHWOOD FARMS, SHARPSBURG, PA.**

| | | | | | | | | |
|---|---|---|---|---|---|---|---|---|
| Imp. Beauty of the Marinel 94346 | A | 18 | June | 633.1 | 4.08 | 25.83 | | |
| | | 49 | July | 1071.5 | 4.08 | 43.72 | | |
| | | 80 | Aug | 1067.7 | 4.46 | 47.62 | 2772.3 | 116.17 |
| s. Primrose's Brilliant of the Gree R. G. A. S. 3790 P. S. A. R. | | | | | | | | |
| d. Beauty of Raies de Bas R. G. A. S. 14027 P. S. | | | | | | | | |
| Beechwood's Silver Girl 125023 | D | 165 | Aug | 895.1 | 4.91 | 43.95 | 5563.3 | 227.83 |
| Claire Betty of Beechwood 114981 | C | 149 | Aug | 800.5 | 4.14 | 33.14 | 5202.2 | 221.43 |
| Imp. Langwater Ocean Queen 116749 | C | 134 | Aug | 1446.9 | 3.98 | 57.59 | 6458.8 | 252.16 |
| Raider's Fancy Milford of Bethany 134286 | E | 18 | June | 683.2 | 3.61 | 24.66 | | |
| | | 49 | July | 1129.5 | 3.61 | 40.77 | | |
| | | 80 | Aug | 1058.9 | 4.30 | 45.53 | 2871.6 | 110.96 |
| s. Waddington Raider 51912 | | | | | | | | |
| d. Milford's Bess of Waddington 35256 A. R. 4188 | | | | | | | | |

**FORSTER, C. H., MOQUAH, WIS.** 1 day test.

| | | | | | | | | |
|---|---|---|---|---|---|---|---|---|
| Chequamegon's Blue Belle 131829 | F | 270 | Aug | 372.7 | 6.01 | 22.40 | 6283.5 | 327.79 |

**FORSTER, WILLIAM H., ETHERSTON FARM, ERIE, PA.**

| | | | | | | | | |
|---|---|---|---|---|---|---|---|---|
| Etherston Lancemaid 140032 | G | 179 | Aug | 711.2 | 5.52 | 39.26 | 4294.1 | 215.21 |
| Wyebrook Lady Africander 116891 | C | 187 | Aug | 1006.7 | 5.04 | 50.74 | 8034.5 | 379.82 |

**FOSTER, FRANK B., "THE SYCAMORES," PHOENIXVILLE, PA.**

| | | | | | | | | |
|---|---|---|---|---|---|---|---|---|
| Eva Royaline 71783 | A | 153 | Aug | 1135.9 | 4.01 | 45.55 | 7154.0 | 253.50 |
| Imp. Glenlinda of Friquet de Haut 163821 | E | 304 | Aug | 591.7 | 5.46 | 32.31 | 7132.5 | 378.52 |
| Mabel's Butter Queen 91696 | A | 165 | Aug | 899.3 | 4.98 | 44.79 | 5704.8 | 272.91 |
| Mentor's Beauty 147248 | A | 31 | Aug | 1453.7 | 3.71 | 53.93 | | |

s. Mentor of Koshkonong Place 30586
d. Ramisan's Onward 108920

***FRETZ, WILLIAM F., FRITZLYN FARMS, PIPERSVILLE, PA.** 1 day test.

| | | | | | | | | |
|---|---|---|---|---|---|---|---|---|
| Bellma's Maid 5th's May Rose 127800 | E | 174 | Aug | 816.5 | 5.56 | 45.40 | 5817.1 | 275.08 |
| Fritzlyn Faith 141067 | G | 132 | Aug | 805.1 | 5.29 | 42.59 | 3787.1 | 187.28 |
| Fritzlyn Gladys 147169 | G | 114 | Aug | 759.4 | 4.77 | 36.22 | 2919.7 | 128.36 |
| Fritzlyn Liberty 147170 | G | 104 | Aug | 1008.6 | 4.48 | 45.19 | 3448.6 | 139.94 |
| Fritzlyn Rose Bud 147171 | F | 29 | Aug | 924.4 | 4.45 | 41.14 | | |

s. Brookmead's May Rose Glenwood 57209 A. R.
d. Lady Roberts of Fritzlyn 77079 A. R. 10983

| | | | | | | | | |
|---|---|---|---|---|---|---|---|---|
| Fritzlyn Trequean Rose 130464 | E | 140 | Aug | 830.2 | 5.10 | 42.34 | 4842.2 | 238.79 |
| Fritzlyn Ultra Girl 147168 | G | 140 | Aug | 918.5 | 4.73 | 43.45 | 4680.5 | 208.08 |
| Fritzlyn White Rose 141066 | F | 108 | Aug | 941.6 | 5.08 | 47.83 | 3557.6 | 157.26 |

*Tested by the National Farm School.

**FUNDERBURK, J. E., CHERAW, S. C.**

| | | | | | | | | |
|---|---|---|---|---|---|---|---|---|
| France's Verbena of Big Spring Farm 2d 96888 | A | 277 | July | 678.5 | 6.35 | 43.08 | | |
| | | 308 | Aug | 638.9 | 6.27 | 40.06 | 9715.7 | 567.22 |
| Grape Lawn Princess Christine 82182 | A | 211 | July | 848.3 | 4.53 | 38.43 | | |
| | | 242 | Aug | 769.9 | 4.70 | 36.19 | 7384.5 | 346.30 |
| Masher's Tulip 143556 | G | 265 | July | 789.5 | 5.24 | 41.37 | | |
| | | 296 | Aug | 719.7 | 6.07 | 43.69 | 7841.8 | 445.28 |
| May King's Itchen of Farmdale 84723 | A | 157 | July | 1027.3 | 5.08 | 52.19 | | |
| | | 188 | Aug | 918.2 | 5.25 | 48.21 | 6326.3 | 326.53 |
| May King's Maid of Mara Alva 79556 | A | 309 | July | 300.0 | 5.00 | 15.00 | | |
| | | 340 | Aug | 851.5 | 3.52 | 29.97 | 11510.7 | 501.76 |
| Susie Irene of Richland 90314 | A | 315 | July | 597.5 | 5.53 | 33.04 | | |
| | | 346 | Aug | 166.9 | 5.53 | 9.23 | | |
| | | | | 46.4 | 4.76 | 2.21 | 10026.5 | 530.5 |

**GARY, ELBERT H., IVY HALL FARM, JERICHO, N. Y.**

| | | | | | | | | |
|---|---|---|---|---|---|---|---|---|
| †Maridora of Na-da-wis 57919 | A | 92 | Aug | 995.0 | 4.41 | 43.88 | 3326.1 | 141.92 |
| Rosemary of Na-da-wis 64353 | A | 182 | Aug | 1279.8 | 4.55 | 58.23 | 9149.8 | 380.51 |
| †Rosina of Na-da-wis 65491 | A | 62 | Aug | 1110.6 | 4.06 | 45.09 | 2343.4 | 86.14 |
| Uokle Girl of Franklin Farms 75961 | A | 72 | Aug | 1540.7 | 4.94 | 76.11 | 3762.1 | 174.52 |

**GAYOSO FARM, HORN LAKE, MISS.**

| | | | | | | | | |
|---|---|---|---|---|---|---|---|---|
| Actor's Molly of Gayoso 125439 | F | 365 | Aug | 343.8 | 5.45 | 18.74 | 11049.6 | 539.3 |
| Annabelle of Clear Creek 129624 | D | 10 | June | 388.3 | 4.61 | 17.90 | | |
| | | 41 | July | 1077.4 | 4.61 | 49.67 | | |
| | | 72 | Aug | 1122.9 | 4.87 | 54.69 | 2588.6 | 122.26 |

s. Bulldozer of Anna Dean Farm 30013 A. R.
d. Imp. Almira of Ore Hill 52263 A. R. 7165

| | | | | | | | | |
|---|---|---|---|---|---|---|---|---|
| Folly Roberta 81637 | A | 91 | Aug | 1227.8 | 4.73 | 58.07 | 3719.7 | 177.54 |
| Galaxy's May Beauty 81382 | A | 266 | Aug | 972.5 | 4.71 | 45.80 | 10848.2 | 548.45 |
| Gayoso Baby Alice 140936 | G | 160 | Aug | 962.9 | 5.42 | 52.19 | 5547.6 | 267.26 |
| Gayoso Dairymaid 140932 | G | 309 | Aug | 856.1 | 4.87 | 41.69 | 9482.2 | 493.62 |
| Gayoso Leading Lady 140928 | G | 343 | Aug | 879.4 | 6.12 | 53.82 | 11181.6 | 590.22 |
| Gayoso Queen Elizabeth 140931 | G | 311 | Aug | 925.8 | 4.67 | 43.23 | 9673.0 | 472.00 |
| Gayoso Yankee Girl 140929 | G | 226 | Aug | 787.8 | 5.40 | 42.54 | 7436.7 | 386.62 |
| Ina Pearl of Gayoso Farm 103035 | A | 193 | Aug | 1318.0 | 4.86 | 64.05 | 8676.9 | 402.90 |
| Lady Peggy of Killarney Farms 118584 | C | 169 | Aug | 1434.8 | 4.83 | 69.30 | 9285.5 | 411.46 |
| Marion of Gayoso Farm 103037 | A | 10 | June | 338.6 | 5.14 | 17.40 | | |
| | | 41 | July | 1049.9 | 5.15 | 53.96 | | |
| | | 72 | Aug | 964.0 | 4.87 | 46.95 | 2352.5 | 118.31 |

s. Fleurie's Lord of Midvale 36733
d. Molly of Gayoso 79187 A. R. 12083

| | | | | | | | | |
|---|---|---|---|---|---|---|---|---|
| Mary's Queen of Clear Creek 136838 | A | 365 | Aug | 273.8 | 5.47 | 14.98 | 12274.8 | 660.8 |
| Patricia of Killarney Farms 100023 | A | 340 | Aug | 800.1 | 6.08 | 48.65 | 13247.9 | 744.96 |

**GILDERSLEEVE, FRANK P., BROADLAWN STOCK FARM, UNION SPRINGS, N. Y.** 1 day test.

| | | | | | | | | |
|---|---|---|---|---|---|---|---|---|
| Broadlawn Bessie's Butter Cup 130516 | D | 77 | Aug | 1181.7 | 4.60 | 54.36 | 2915.3 | 127.64 |
| Broadlawn Maud 72570 | A | 243 | Aug | 1134.2 | 3.63 | 41.17 | 10362.2 | 434.41 |
| Broadlawn Maud's Minerva 118553 | C | 112 | Aug | 1477.6 | 4.44 | 65.61 | 5519.8 | 236.41 |
| Broadlawn Nancy 2d 95602 | A | 335 | Aug | 1031.5 | 4.73 | 48.79 | 12283.1 | 576.02 |
| Broadlawn Primrose 148502 | G | 114 | Aug | 928.8 | 3.59 | 33.34 | 3849.0 | 165.34 |
| Broadlawn Priscilla 148501 | G | 123 | Aug | 909.7 | 5.08 | 46.21 | 4390.1 | 197.02 |

**GILDERSLEEVE, FREDERICK P., BROADLAWN STOCK FARM, UNION SPRINGS, N. Y.** 1 day test.

| | | | | | | | | |
|---|---|---|---|---|---|---|---|---|
| Broadlawn Cosy Girl 82225 | A | 264 | Aug | 1017.2 | 4.18 | 42.52 | 10579.3 | 426.12 |
| Broadlawn Margery 146147 | G | 132 | Aug | 967.3 | 4.45 | 43.04 | 4615.6 | 191.64 |

**GILLETT, E. L., WORONOAK FARMS, WESTFIELD, MASS.**

| | | | | | | | | |
|---|---|---|---|---|---|---|---|---|
| Beulah's Echo of Woronoak 94783 | A | 30 | June | 1205.2 | 4.47 | 53.87 | | |
| | | 61 | July | 1437.8 | 3.97 | 57.08 | 2643.0 | 110.95 |

s. Mixter Woronoak 32036
d. Beulah of Woronoak 54227 A. R. 6056

| | | | | | | | | |
|---|---|---|---|---|---|---|---|---|
| Woronoak Barbary 115212 | C | 23 | June | 577.3 | 4.08 | 23.55 | | |
| | | 54 | July | 911.9 | 4.08 | 37.21 | 1489.2 | 60.76 |

s. Mixter Woronoak 32036
d. Bountiful's Daughter 29762 A. R. 6520

**GRIFFITH, WEBSTER, EBENSBURG, PA.**

| | | | | | | | | |
|---|---|---|---|---|---|---|---|---|
| Goldie's Julia of Ebensburg 112269 | C | 280 | Aug | 923.1 | 4.65 | 42.92 | 10756.6 | 469.00 |
| Jewel's Dolly of Ebensburg 145834 | G | 107 | Aug | 995.9 | 5.01 | 49.89 | 3500.9 | 161.53 |
| Jewel's Goldie of Ebensburg 139050 | F | 224 | Aug | 1028.3 | 4.07 | 41.85 | 8933.5 | 369.83 |
| Ladock's Miranda of Ebensburg 112271 | C | 224 | Aug | 875.6 | 4.25 | 37.21 | 7604.0 | 335.91 |

**GRIMES, M. J., VILLAGESIDE GUERNSEY FARM, CATAWISSA, PA.**

| | | | | | | | | |
|---|---|---|---|---|---|---|---|---|
| Major's Mabel 122688 | D | 153 | Aug | 809.6 | 4.74 | 38.38 | 4997.8 | 213.00 |

**GRIMES, M. J. & BROS., VILLAGESIDE GUERNSEY FARM, CATAWISSA, PA.**

| | | | | | | | | |
|---|---|---|---|---|---|---|---|---|
| June May 99154 | A | 153 | Aug | 1036.4 | 4.42 | 45.81 | 5844.6 | 243.13 |

**GRINNELL, LAWRENCE, BIRCHFIELD FARM, SOUTH DARTMOUTH, MASS.**

| | | | | | | | | |
|---|---|---|---|---|---|---|---|---|
| Birchfield Honesty 140952 | G | 304 | Aug | 1027.2 | 5.55 | 57.01 | 11460.9 | 643.80 |
| Birchfield Lassie 123202 | C | 72 | Aug | 1701.0 | 4.12 | 70.08 | 4108.0 | 181.29 |
| Birchfield Lily 96292 | A | 212 | Aug | 1249.7 | 5.05 | 63.11 | 10216.2 | 486.83 |

| | | | | | | | | |
|---|---|---|---|---|---|---|---|---|
| Lake Farm Lilac 154576 | G | 145 | Aug | 897.5 | 4.34 | 38.95 | 4922.5 | 223.52 |
| †Imp. Valentine's Heirloom 160764 | A | 101 | July | 1228.0 | 4.91 | 60.29 | | |
| | | 132 | Aug | 1180.0 | 4.85 | 57.23 | 5243.4 | 254.10 |

**HAARTZ, AGNES M., BLOSSOM HILL FARM, WINCHESTER, MASS.**

| | | | | | | | | |
|---|---|---|---|---|---|---|---|---|
| Albamont Argemone 147767 | F | 102 | Aug | 1398.1 | 4.24 | 59.28 | 4913.8 | 198.61 |
| Albamont Gentian 92430 | A | 311 | Aug | 1180.5 | 4.43 | 52.30 | 13272.6 | 589.72 |
| Albamont Royal's Pearl 104196 | A | 114 | Aug | 1392.0 | 4.04 | 56.24 | 5547.1 | 216.97 |
| Dainty Maid of Buena Vista Hill Farm 57904 | A | 106 | July | 1328.3 | 4.62 | 61.37 | | |
| | | 137 | Aug | 1258.5 | 4.93 | 62.04 | 6514.2 | 329.64 |
| St. Austell Daffodil 84890 | A | 313 | Aug | 1293.9 | 4.85 | 62.75 | 15531.8 | 746.83 |
| Vera of Buena Vista Hill Farm 113752 | C | 224 | Aug | 1155.4 | 5.31 | 61.35 | 8874.6 | 450.54 |
| Virginia of Buena Vista Hill Farm 113751 | B | 111 | Aug | 1337.5 | 4.36 | 58.32 | 5072.1 | 210.23 |

**HAARTZ, JOHN C., BLOSSOM HILL FARM, WINCHESTER, MASS.**

| | | | | | | | | |
|---|---|---|---|---|---|---|---|---|
| Golden Glow of Elderwood 62844 | A | 123 | Aug | 1461.4 | 4.70 | 68.69 | 6182.8 | 300.15 |

**HALL, FRANK L., TRANSAVAL FARM, SWORMVILLE, N. Y.**

| | | | | | | | | |
|---|---|---|---|---|---|---|---|---|
| Austin's Derby Queen 119063 | D | 208 | Aug | 529.7 | 5.30 | 28.07 | 4892.0 | 255.58 |
| Bon Ayre Swale 96052 | A | 153 | Aug | 700.3 | 5.36 | 37.54 | 4876.4 | 243.08 |
| De La Hure of the Chene 49027 | A | 130 | Aug | 1036.9 | 5.21 | 54.02 | 5019.3 | 248.38 |
| Ersie of the Swale 76315 | A | 115 | Aug | 989.3 | 5.41 | 53.52 | 4115.4 | 207.86 |

**HALL, GORDON, OSCEOLA FARMS, CRANFORD, N. J.**

| | | | | | | | | |
|---|---|---|---|---|---|---|---|---|
| †Imp. Tackler II. of Brickfield 150682 | C | 302 | June | 556.4 | 5.51 | 30.66 | 8660.4 | 450.96 |

**HANG, JOHN V., MEADOW BROOK FARM, CANTON, OHIO.** 1 day test.

| | | | | | | | | |
|---|---|---|---|---|---|---|---|---|
| Caromel's Helen of Meadowbrook Farm 93836 | A | 31 | July | 1250.4 | 4.61 | 57.64 | | |
| | | 62 | Aug | 1266.8 | 4.75 | 60.17 | 2517.2 | 117.81 |
| s. Juanita's Ned 53719 | | | | | | | | |
| d. Caromel 40114 | | | | | | | | |
| Chene's Rosella of Riverside 108913 | A | 115 | Aug | 1332.1 | 3.88 | 51.69 | 5125.7 | 206.97 |
| Eileen Rosebud of Meadowbrook Farm 151183 | G | 123 | Aug | 949.6 | 4.35 | 41.31 | 3789.2 | 173.60 |
| Goldmead's Fancy Girl 117267 | C | 303 | Aug | 757.6 | 5.23 | 39.62 | 9606.1 | 493.49 |
| Hazel King of Superior 76980 | A | 312 | Aug | 626.7 | 6.18 | 38.73 | 8905.1 | 433.90 |
| Helen's Eva of Forest Hill 120301 | E | 312 | Aug | 195.8 | 6.29 | 12.32 | 4872.3 | 270.61 |
| King's Honey Girl of Riverside 114319 | C | 230 | Aug | 796.3 | 4.80 | 38.22 | 6958.0 | 315.39 |

**HARVEY, J. M., UTILITY GUERNSEY FARM, WAUKESHA, WIS.**

| | | | | | | | | |
|---|---|---|---|---|---|---|---|---|
| King's Emerande of Utility 104707 | A | 11 | July | 340.5 | 4.55 | 15.49 | | |
| | | 42 | Aug | 882.7 | 4.67 | 41.22 | 1223.2 | 56.71 |
| s. Don Diavolo's May King of St. Austell 46699 A. R. | | | | | | | | |
| d. Homestead Emerande 32298 | | | | | | | | |
| King's Bess of Utility 104706 | A | 74 | Aug | 832.3 | 5.16 | 42.95 | 2308.3 | 105.68 |
| Pandora of Utility 146624 | G | 217 | Aug | 654.3 | 5.78 | 37.82 | 5043.1 | 280.11 |
| Prince's Rilma of Utility 154727 | G | 76 | Aug | 595.2 | 5.36 | 31.90 | 1624.1 | 80.88 |
| Strongheart's Julie of Utility 154728 | G | 98 | Aug | 825.5 | 4.77 | 39.38 | 2799.2 | 132.92 |
| Tristella of Utility 146623 | G | 219 | Aug | 700.2 | 5.32 | 37.25 | 5288.4 | 256.11 |

**HARVILLE, THOMAS, MACEDONIA, OHIO.** 1 day test.

| | | | | | | | | |
|---|---|---|---|---|---|---|---|---|
| May Rose Twilight of O'Klare 154433 | G | 144 | Aug | 746.0 | 4.79 | 35.73 | 4282.4 | 214.15 |

**HEMMETER INVESTMENT CO., THE, OLD CROSS ROAD FARM, SAGINAW WEST SIDE, MICH.**

| | | | | | | | | |
|---|---|---|---|---|---|---|---|---|
| *Anighto's Favor of Endicott Farm 91074 | A | 31 | July | 1154.9 | 4.27 | 49.31 | | |
| | | 62 | Aug | 1300.1 | 4.03 | 52.39 | 2455.0 | 101.70 |
| s. Star's Favorite 40497 A. R. | | | | | | | | |
| d. Anighto 41703 | | | | | | | | |
| Lambert's Lissey of Fraser 143188 | D | 24 | July | 721.3 | 4.40 | 31.74 | | |
| | | 55 | Aug | 1134.1 | 4.18 | 47.41 | 1855.4 | 79.15 |
| s. Holbeck's Arcadia Victory 53222 | | | | | | | | |
| d. Roselin Jennette 85851 | | | | | | | | |

**HENDEE, GEORGE M., HILLTOP FARM, SUFFIELD, CONN.**

| | | | | | | | | |
|---|---|---|---|---|---|---|---|---|
| Imp. Golden Flora of Hilltop 150713 | G | 228 | Aug | 976.8 | 5.98 | 58.41 | 7463.1 | 410.45 |
| Imp. Golden Honour of Hilltop 150707 | E | 66 | Aug | 1246.6 | 4.38 | 54.60 | 2672.8 | 108.36 |
| Imp. Golden Myrtle of Hilltop 150704 | F | 245 | Aug | 988.3 | 5.96 | 58.90 | 9742.3 | 520.13 |
| Imp. Golden Victory of Hilltop 146702 | C | 240 | Aug | 972.9 | 4.93 | 47.96 | 8245.2 | 410.28 |
| Hilltop Florette 123970 | E | 365 | Aug | 462.0 | 5.34 | 24.67 | 13143.3 | 648.2 |
| Hilltop's Freesia 139742 | F | 92 | Aug | 1041.0 | 5.27 | 54.86 | 3272.7 | 154.55 |

**HEROLD, FRED C., BUTLER, PA.**

| | | | | | | | | |
|---|---|---|---|---|---|---|---|---|
| Dewey's Betty 83835 | A | 90 | July | 1309.3 | 4.89 | 64.02 | 3909.9 | 169.38 |
| Lady Adeline 112084 | A | 225 | July | 1211.5 | 4.86 | 58.88 | | |
| | | 256 | Aug | 1175.0 | 4.87 | 57.22 | 10132.3 | 492.60 |

**HILLS, E. E., HILLSWOLD FARM, SHREWSBURY, MASS.**

| | | | | | | | | |
|---|---|---|---|---|---|---|---|---|
| Hillswold Rose 139251 | G | 281 | Aug | 511.9 | 6.08 | 31.12 | 6294.9 | 326.97 |

**HILL, WILLIAM A., ROCK SPRING FARM, ROCKVILLE, MD.**

| | | | | | | | | |
|---|---|---|---|---|---|---|---|---|
| *Anton's Pretty Rose 112461 | B | 11 | June | 421.2 | 4.34 | 18.28 | | |
| | | 42 | July | 1160.3 | 4.34 | 50.36 | 1581.5 | 68.64 |
| s. Ruth's Anton 48210 A. R. | | | | | | | | |
| d. Imp. Pretty Rose II. of the Barras 67709 A. R. 8713 | | | | | | | | |
| Mixter Flora 87592 | A | 24 | July | 791.1 | 3.91 | 30.93 | | |
| s. Langwater Demonstrator 16451 A. R. | | | | | | | | |
| d. Thirty Thousand Eight Hundred Fifty Eight 30858 A. R. 5666 | | | | | | | | |

**HINDS, C. J., HINDSDALE FARM, SPRINGFIELD CENTER, N. Y.**

| | | | | | | | | |
|---|---|---|---|---|---|---|---|---|
| Duchess of Ioka Farm 107456 | C | 294 | Aug | 734.8 | 5.06 | 37.18 | 11138.5 | 478.10 |
| Hinsdale Adeino 149290 | G | 174 | Aug | 788.7 | 5.00 | 39.44 | 5805.6 | 271.03 |
| Susnny of Hindsdale 126889 | D | 293 | Aug | 687.7 | 5.16 | 35.49 | 10974.9 | 467.77 |

**HOGE, L. CLARK, OPHIR FARM, LEESBURG, VA.**

| | | | | | | | | |
|---|---|---|---|---|---|---|---|---|
| France's Jessy Rose 103593 | A | 71 | Aug | 1816.9 | 3.64 | 66.14 | 4069.7 | 165.26 |
| France's Princess Jewell 103365 | B | 356 | Aug | 899.8 | 4.33 | 38.96 | 13181.9 | 584.43 |
| France's Royal Rose 93422 | A | 335 | Aug | 880.8 | 4.19 | 36.91 | 11931.4 | 540.48 |
| Laverna's Ultra Girl 75803 | A | 225 | Aug | 844.8 | 4.72 | 39.87 | 7162.0 | 377.41 |
| Trink E. 59115 | A | 263 | Aug | 1044.0 | 4.34 | 45.31 | 10856.0 | 457.94 |

**HOLBECK, FRED C., NORDLAND FARMS, LONG LAKE, MICH.** 1 day test.

| | | | | | | | | |
|---|---|---|---|---|---|---|---|---|
| Alfadale Queen 129195 | E | 212 | July | 815.8 | 4.90 | 39.97 | | |
| | | 243 | Aug | 841.3 | 5.00 | 42.07 | 7795.9 | 377.89 |
| Dolly of Creekdale 102430 | A | 176 | July | 1276.5 | 4.86 | 62.04 | | |
| | | 207 | Aug | 1184.2 | 4.24 | 50.21 | 9442.3 | 438.40 |
| Holbeck's Nordland Doris 141698 | G | 243 | July | 924.3 | 4.75 | 43.90 | | |
| | | 274 | Aug | 846.2 | 4.87 | 41.21 | 8808.7 | 429.34 |
| Holbeck's Nordland Gypsy 135482 | G | 334 | July | 953.8 | 5.45 | 51.98 | | |
| | | 365 | Aug | 896.6 | 5.02 | 45.01 | 11175.6 | 562.5 |
| Holbeck's Nordland Paulena 127545 | F | 280 | July | 764.1 | 5.71 | 43.63 | | |
| | | 311 | Aug | 667.6 | 6.04 | 40.32 | 9185.3 | 486.97 |

| | | | | | | | | |
|---|---|---|---|---|---|---|---|---|
| Holbeck's Nordland Pollyella 141700 | G | 101 | July | 1011.4 | 4.65 | 47.03 | | |
| | | 132 | Aug | 978.1 | 4.97 | 48.61 | 4636.3 | 223.31 |
| Julia of Walter Phipps Farm 98479 | A | 334 | July | 904.1 | 4.65 | 42.04 | | |
| | | 365 | Aug | 782.6 | 4.88 | 38.19 | 13630.8 | 602.7 |
| Lillian of Indian Springs 131063 | E | 26 | July | 895.6 | 4.70 | 42.09 | | |
| | | 57 | Aug | 1017.2 | 4.86 | 49.44 | 1912.8 | 91.53 |
| s. Imp. Osceola Gay Boy 40269 | | | | | | | | |
| d. Cordelia of Spring Water 42582 | | | | | | | | |
| Rose of Shiawassee 84536 | A | 192 | July | 1249.1 | 4.40 | 54.96 | | |
| | | 223 | Aug | 1188.9 | 4.14 | 49.22 | 9536.2 | 409.37 |

**HOLLENBECK, J. C., THE ORONOKO FARM, BERRIEN SPRINGS, MICH.**
**1 day test.**

| | | | | | | | | |
|---|---|---|---|---|---|---|---|---|
| Dawn of Oronoko 146986 | G | 203 | Aug | 676.9 | 4.25 | 28.77 | 4865.3 | 209.48 |
| Docile's Hope of Oronoko 145058 | G | 66 | Aug | 825.3 | 4.11 | 33.92 | 1862.9 | 75.83 |
| France Jewel of Oronoko 145057 | G | 176 | Aug | 655.9 | 5.70 | 37.39 | 3991.5 | 212.79 |
| †Lady Lenore of Oronoko 112944 | D | 62 | Aug | 1199.9 | 3.85 | 46.20 | 2444.1 | 102.69 |
| †Maudette of Oronoko 107404 | A | 89 | Aug | 1266.9 | 4.00 | 50.68 | 3785.2 | 162.74 |
| †Sister Sue of Oronoko 146993 | G | 86 | Aug | 835.4 | 4.75 | 39.68 | 2461.0 | 101.29 |

**HOLMES, ROBERTS A., WIL-HOLM FARM, GRAND RAPIDS, MICH. 1 day test.**

| | | | | | | | | |
|---|---|---|---|---|---|---|---|---|
| Wil-Holm Annette 102125 | A | 123 | Aug | 888.5 | 5.05 | 44.87 | 4249.8 | 207.58 |
| Wil-Holm Blossom 114582 | C | 246 | Aug | 770.5 | 5.09 | 39.22 | 8560.7 | 396.73 |
| †Wil-Holm Bonita 134511 | E | 176 | Aug | 551.4 | 5.46 | 30.11 | 5029.4 | 260.79 |
| Wil-Holm Peggy 62571 | A | 365 | Aug | 287.9 | 3.97 | 11.43 | 12776.2 | 564.3 |
| .Wil-Holm Queen 142410 | G | 259 | July | 452.5 | 5.45 | 24.66 | | |
| | | 290 | Aug | 407.4 | 5.87 | 23.91 | 6258.5 | 343.50 |

**HOOVER, H. W., POHEJA FARMS, CANTON, OHIO.**

| | | | | | | | | |
|---|---|---|---|---|---|---|---|---|
| †Batavia's Pride of Mara-Lena Farm 133532 | E | 84 | Aug | 1024.0 | 3.90 | 39.94 | 2750.1 | 103.66 |
| †Gertrude G. of Mara Alva 71108 | A | 207 | Aug | 790.3 | 5.25 | 41.49 | 6398.3 | 323.30 |
| †Madge of Rocky Knoll 118930 | C | 212 | Aug | 854.7 | 4.42 | 37.78 | 6915.8 | 320.49 |
| †Meldora of Hillside Farm 131802 | E | 195 | Aug | 891.8 | 4.47 | 39.86 | 6545.5 | 317.34 |
| †Tulip of Summit 122469 | D | 192 | Aug | 855.6 | 5.20 | 44.49 | 6881.2 | 361.02 |
| †Violet Lady of Hillside Farm 87444 | A | 81 | Aug | 1210.4 | 3.63 | 43.94 | 3137.4 | 114.04 |

**HOPKINS, W. LATHROP, WHITEHALL PLANTATION, SAVANNAH, GA.**
**1 day test.**

| | | | | | | | | |
|---|---|---|---|---|---|---|---|---|
| Gayhead's Gurnse 131931 | D | 20 | June | 609.1 | 4.06 | 24.73 | | |
| | | 51 | July | 932.0 | 4.09 | 38.12 | 1541.1 | 62.85 |
| s. Maple Glen Laddie 43000 | | | | | | | | |
| d. Gurnse of Morse Dairy Farm 75011 | | | | | | | | |

**HOUGHTON, CLEMENT S., STANNOX FARM, EAST HOLLISTON, MASS.**

| | | | | | | | | |
|---|---|---|---|---|---|---|---|---|
| Adaline of Stannox 165112 | G | 294 | Aug | 711.5 | 5.70 | 40.56 | 7417.6 | 399.43 |
| Barbara of Stannox 143766 | D | 77 | Aug | 1101.4 | 4.86 | 53.53 | 2930.2 | 135.46 |
| Bella of Stannox 165111 | G | 271 | Aug | 793.8 | 5.01 | 39.77 | 7336.2 | 359.74 |
| Bettina of Stannox 2d 165109 | F | 197 | Aug | 675.5 | 6.27 | 42.35 | 5254.5 | 295.62 |
| Cassandra of Stannox 165108 | F | 240 | Aug | 726.7 | 6.14 | 44.62 | 6273.9 | 359.16 |
| Ceres of Stannox 104841 | B | 299 | Aug | 594.4 | 6.04 | 35.90 | 8646.0 | 467.82 |
| Flossie of Stannox 130891 | D | 365 | Aug | 402.7 | 5.75 | 23.16 | 10460.8 | 565.3 |
| Gipinda of Stannox 2d 165113 | G | 222 | Aug | 748.0 | 5.45 | 40.77 | 5474.7 | 293.91 |
| Gladys of Stannox 165115 | G | 153 | Aug | 641.2 | 4.97 | 31.87 | 3584.1 | 166.54 |
| Lisbeth of Stannox 177463 | G | 137 | Aug | 620.6 | 5.26 | 32.64 | 3049.8 | 144.47 |
| Prudence of Stannox 165116 | G | 218 | Aug | 659.2 | 5.47 | 36.06 | 5300.3 | 268.58 |
| Rosalind of Stannox 130461 | C | 298 | Aug | 839.4 | 6.16 | 51.74 | 10201.0 | 574.63 |

**HUMPHREY, A. B., GRAPE WILD FARMS, ESCALON, CALIF. 1 day test.**

| | | | | | | | | |
|---|---|---|---|---|---|---|---|---|
| Calla Grove Merry Maiden 87769 | A | 290 | Aug | 737.3 | 5.50 | 40.55 | 8045.2 | 433.53 |
| †Clara of Chippewa 140337 | F | 167 | Aug | 795.1 | 5.29 | 42.06 | 4846.8 | 247.81 |
| Escalon Beauty 131435 | E | 11 | July | 347.9 | 4.10 | 14.26 | | |
| s. Nobleman of Maple Hill 54086 A. R. | | | | | | | | |
| d. Escalon Daisy 106083 A. R. 15865 | | | | | | | | |
| Escalon Bettie 152794 | G | 139 | Aug | 630.1 | 5.07 | 31.95 | 3298.5 | 159.64 |
| †Escalon Bopeep 82204 | A | 153 | Aug | 865.1 | 4.85 | 41.96 | 5070.3 | 248.26 |
| Escalon Lura 155986 | E | 353 | Aug | 809.1 | 5.15 | 41.67 | 9640.2 | 466.29 |
| †Escalon Phyllis 115813 | D | 266 | Aug | 422.0 | 5.16 | 21.78 | 6139.7 | 314.02 |
| †Escalon Valentine 131436 | E | 114 | Aug | 792.9 | 5.20 | 41.23 | 2850.4 | 140.19 |
| Mayhews Bonnie Lass 102630 | B | 329 | Aug | 723.3 | 5.42 | 39.20 | 8620.7 | 435.84 |

**HUYCK, EDMUND N., RENSSELAERVILLE, N. Y.**

| | | | | | | | | |
|---|---|---|---|---|---|---|---|---|
| Fontaines Molly of Fernbrook 140528 | G | 365 | Aug | 414.4 | 5.71 | 23.66 | 11181.9 | 572.5 |

**HYNICKA BROS., STOCKDALE FARMS, LEBANON, PA.**

| | | | | | | | | |
|---|---|---|---|---|---|---|---|---|
| May Rose Girl of Edgewater 88334 | A | 349 | Aug | 846.7 | 5.52 | 46.74 | 12621.9 | 588.61 |
| Triple May Rose of Stockdale 102479 | B | 335 | Aug | 703.9 | 5.26 | 37.03 | 11760.8 | 562.95 |
| Ultra May Rose Girl of Stockdale 138397 | F | 143 | Aug | 743.3 | 4.60 | 34.19 | 3892.3 | 189.18 |
| Ultra's Dolly of Stockdale 140754 | F | 104 | Aug | 734.5 | 4.84 | 35.55 | 3025.2 | 141.36 |
| Ultra's Triple Gold Rose of Stockdale 138401 | F | 117 | Aug | 673.1 | 4.36 | 29.35 | 2899.3 | 126.19 |

**HYNICKA, RUD K., STOCKDALE FARMS, LEBANON, PA.**

| | | | | | | | | |
|---|---|---|---|---|---|---|---|---|
| Imp. Blanchette of Westview Farm 149233 | D | 234 | Aug | 598.8 | 5.02 | 30.06 | 6255.7 | 293.38 |
| Imp. Froome's Bessy of Westview Farm 149225 | D | 259 | Aug | 553.5 | 4.36 | 24.13 | 7283.4 | 292.73 |
| Imp. Primrose of Westview Farm 149243 | E | 232 | Aug | 599.3 | 5.09 | 30.50 | 5902.6 | 273.65 |

**JACKSON, CHAMPION E., MRS., RIVERSIDE FARM, UNIONTOWN, OHIO.**

| | | | | | | | | |
|---|---|---|---|---|---|---|---|---|
| King Chene's Martha of Riverside 153164 | G | 155 | Aug | 900.0 | 4.63 | 41.67 | 4568.9 | 204.52 |
| King Chene's Rosebud of Riverside 154536 | G | 74 | Aug | 798.6 | 4.48 | 35.78 | 1951.1 | 82.99 |
| King Chene's Violet of Riverside 155459 | G | 58 | Aug | 1092.1 | 4.12 | 44.99 | 1955.9 | 78.42 |

**JACKSON, W. P., HOMESTEAD DAIRY FARMS, SALISBURY, MD.**

| | | | | | | | | |
|---|---|---|---|---|---|---|---|---|
| *Imp. Countess Marie of Mara Alva 77231 | A | 7 | July | 280.0 | 3.54 | 9.91 | | |
| | | 38 | Aug | 1324.4 | 3.54 | 46.88 | 1604.4 | 56.79 |
| s. Sequel's Mascot R. G. A. S. 3301 P. S. A. R. | | | | | | | | |
| d. Duchess of Cornwall R. G. A. S. 4352 F. S. | | | | | | | | |
| Daisy Queen of Willow Creek 117942 | C | 163 | Aug | 823.1 | 4.64 | 38.19 | 4723.1 | 208.54 |
| Euterpe of New Castle 67312 | A | 247 | Aug | 702.5 | 4.41 | 30.98 | 7532.4 | 324.16 |
| Florham Topsy 80309 | A | 267 | Aug | 769.9 | 5.15 | 39.65 | 7896.0 | 383.0 |
| Immergrun Fairy 88757 | A | 156 | Aug | 1036.1 | 4.67 | 48.39 | 5890.2 | 266.15 |
| Nicolette of Wharton Farm 120105 | B | 268 | Aug | 826.5 | 4.75 | 39.26 | 8881.0 | 390.22 |
| Sunnybrook Goldenrod 88795 | A | 149 | Aug | 1051.0 | 5.10 | 53.60 | 5879.8 | 297.87 |

**JONES, CHARLES H., FILLMORE FARM, WELLESLEY FARMS, MASS.**

| | | | | | | | | |
|---|---|---|---|---|---|---|---|---|
| Fillmore's Mary May 2d 85039 | A | 209 | Aug | 1123.4 | 5.05 | 56.73 | 8602.3 | 415.21 |
| Italia's Rose 82467 | A | 343 | Aug | 1102.5 | 4.93 | 54.35 | 14817.1 | 729.00 |
| Italia's Success 135027 | F | 82 | Aug | 1204.5 | 4.10 | 49.38 | 3236.8 | 135.46 |
| Mary's May Rose 109367 | C | 305 | July | 1203.0 | 5.08 | 61.11 | | |
| | | 336 | Aug | 1128.8 | 4.68 | 52.83 | 15176.5 | 677.16 |
| Osceola Cherry Blosson 151646 | F | 123 | Aug | 847.0 | 4.75 | 40.23 | 3542.3 | 162.56 |
| Planet's Liberty Bell 106262 | B | 247 | Aug | 952.6 | 5.86 | 55.82 | 9302.7 | 524.96 |
| Planet's Mary 120885 | D | 212 | Aug | 1196.4 | 4.65 | 55.63 | 9807.2 | 473.62 |
| Planet's May Blossom 128054 | E | 76 | Aug | 1554.9 | 3.91 | 60.80 | 3902.7 | 165.82 |
| Regent's Mary May 137160 | G | 308 | Aug | 1071.9 | 4.43 | 47.49 | 11992.5 | 533.04 |

**JONES, WILLIAM M., SUNNY VALLEY FARM, WAUKESHA, WIS.**

| | | | | | | | | |
|---|---|---|---|---|---|---|---|---|
| Alvin's Daisy 144991 | F | 19 | July | 511.5 | 4.77 | 24.40 | | |
| | | 50 | Aug | 917.8 | 3.88 | 35.61 | 1429.3 | 60.01 |
| s. Corium Alvin 63727 | | | | | | | | |
| d. Castello's Daisy 2d 50835 A. R. 8064 | | | | | | | | |
| Alvin's Pearly Beauty 145367 | F | 7 | June | 195.4 | 3.68 | 7.19 | | |
| | | 38 | July | 905.4 | 4.11 | 37.21 | | |
| | | 69 | Aug | 869.4 | 4.09 | 35.56 | 1970.2 | 79.96 |
| s. Corium Alvin 63727 | | | | | | | | |
| d. Pearly of Sunny Valley 48733 A. R. 6595 | | | | | | | | |
| Alvin's Tops of Gold's Fannie 143961 | F | 8 | July | 187.9 | 3.80 | 7.14 | | |
| | | 39 | Aug | 754.5 | 3.80 | 28.67 | 942.4 | 35.81 |
| s. Corium Alvin 63727 | | | | | | | | |
| d. Yeksa's Tops of Gold's Fannie 3d 80661 A. R. 16076 | | | | | | | | |
| Alvin's Topsy's Pet 144990 | G | 204 | July | 788.5 | 5.15 | 40.61 | | |
| | | 235 | Aug | 700.3 | 5.16 | 36.14 | 6431.0 | 327.99 |
| Royaline's Topsy Girl 116321 | C | 263 | July | 576.5 | 6.63 | 38.22 | | |
| | | 294 | Aug | 527.2 | 6.83 | 36.01 | 7027.4 | 457.69 |
| Topsy's Pet 87426 | A | 187 | July | 890.7 | 5.30 | 47.21 | | |
| | | 218 | Aug | 802.3 | 5.91 | 47.42 | 7706.0 | 406.73 |
| Tristan's Sweet Alice 143962 | F | 25 | Aug | 731.8 | 4.97 | 36.37 | | |
| s. Sweet Alice's Yeksa Douglas 71277 | | | | | | | | |
| d. Tristan's Tops of Gold's Girl 133518 | | | | | | | | |
| Tristan's Tops of Gold's Girl 133518 | D | 297 | July | 690.3 | 5.86 | 40.45 | | |
| | | 328 | Aug | 542.4 | 6.11 | 33.14 | 9916.0 | 518.37 |
| Ultra Dora Ada 124803 | C | 15 | June | 582.4 | 4.79 | 27.90 | | |
| | | 46 | July | 1342.6 | 4.34 | 58.27 | | |
| | | 77 | Aug | 1273.6 | 4.44 | 56.55 | 3198.6 | 142.72 |
| s. Ultra King of Edgemoor 42532 A. R. | | | | | | | | |
| d. Dora's Ada 22416 A. R. 1436 | | | | | | | | |

**JOYCE, HOWARD F., ASHLAND, WIS.** 1 day test.

| | | | | | | | | |
|---|---|---|---|---|---|---|---|---|
| Lady Pearl Masher 131416 | E | 258 | Aug | 611.4 | 4.84 | 29.59 | 6421.9 | 309.71 |

**KANN, R. W., FOXHOLM, N. DAK.** 1 day test.

| | | | | | | | | |
|---|---|---|---|---|---|---|---|---|
| Dakota Princess 116784 | D | 365 | Aug | 496.7 | 5.56 | 27.62 | 9749.6 | 506.4 |
| Rosemary Dorothy 129988 | F | 365 | Aug | 550.4 | 4.51 | 24.82 | 10502.1 | 500.1 |
| Rosemary Queen 148556 | F | 132 | Aug | 1035.3 | 3.92 | 40.58 | 4669.1 | 190.26 |
| Violet's Golden Jewel 100075 | A | 357 | Aug | 803.9 | 5.96 | 47.91 | 10346.6 | 613.55 |

**KANSAS STATE AGRICULTURAL COLLEGE, MANHATTAN, KANS.**

| | | | | | | | | |
|---|---|---|---|---|---|---|---|---|
| Stars and Stripes Happiness 141654 | G | 181 | Aug | 842.8 | 4.42 | 37.25 | 5887.0 | 263.37 |
| Uncas Happy Girl 155929 | G | 30 | June | 855.0 | 3.81 | 32.58 | | |
| | | 61 | July | 920.1 | 3.42 | 31.47 | | |
| | | 92 | Aug | 838.8 | 3.88 | 32.55 | 2613.9 | 96.60 |
| s. Langwater Uncas 72763 | | | | | | | | |
| d. Benefactor's Happy Girl 81268 A. R. 10344 | | | | | | | | |

**KENT, H. W., PRAIRIE VIEW FARM, RUSK, WIS.** 1 day test.

| | | | | | | | | |
|---|---|---|---|---|---|---|---|---|
| Glory of Prairie View 65290 | A | 365 | Sept | 46.7 | 5.23 | 2.44 | 9981.6 | 463.5 |
| Production of Prairie View 135256 | F | 365 | Sept | 340.1 | 5.06 | 17.21 | 7980.1 | 401.7 |

**KISSINGER, C. R. & SONS, SPRINGDALE GUERNSEY FARM, OTTAWA, KANS.** 1 day test.

| | | | | | | | | |
|---|---|---|---|---|---|---|---|---|
| Golden Lass of Springdale 145531 | G | 238 | Aug | 450.7 | 5.50 | 24.79 | 4152.4 | 239.30 |
| Goldie of Ransom Farm 74887 | A | 257 | Aug | 617.7 | 6.40 | 39.53 | 6332.2 | 350.51 |

**KLEINHANS, A. C., BANNER GUERNSEY FARM, BROOKFIELD, WIS.** 1 day test.

| | | | | | | | | |
|---|---|---|---|---|---|---|---|---|
| †Imp. Dorine of Sarnia 58777 | G | 163 | Aug | 768.3 | 4.32 | 33.19 | 5216.4 | 248.46 |
| Ferby's Daisy of Anna Dean Farm 2d 102256 | B | 365 | Aug | 205.9 | 6.88 | 14.17 | 9309.7 | 489.4 |
| Klip of Ingalls Farm 46039 | A | 326 | Aug | 585.6 | 5.26 | 30.80 | 9321.1 | 467.28 |
| †Lady Raymond of Maple Heights 59134 | A | 153 | Aug | 812.0 | 3.96 | 32.16 | 5191.6 | 218.97 |
| Polly's Flossy of Banner 123476 | D | 286 | Aug | 607.6 | 4.98 | 30.26 | 7980.1 | 377.90 |
| Queen of Banner 136790 | G | 338 | Aug | 331.9 | 6.26 | 20.78 | 5409.3 | 304.05 |

**KNIGHT, W. W., BELMONT FARM, PERRYSBURG, OHIO.**

| | | | | | | | | |
|---|---|---|---|---|---|---|---|---|
| Flora of Belmont 119540 | C | 153 | Aug | 991.6 | 4.65 | 46.11 | 5724.2 | 246.09 |

**KREBS, H. J., BREIDABLIK FARM, WILMINGTON, DEL.**

| | | | | | | | | |
|---|---|---|---|---|---|---|---|---|
| Aimable Gloretta 137996 | F | 169 | Aug | 865.8 | 6.05 | 52.38 | 5095.3 | 276.41 |
| Antoinette's Susan Chene 139946 | E | 18 | July | 588.0 | 4.61 | 27.11 | | |
| | | 49 | Aug | 1049.0 | 4.08 | 42.80 | 1637.0 | 69.91 |
| s. Antoinette's King of Glencairne 59480 | | | | | | | | |
| d. Gerar Susan Chene 107072 | | | | | | | | |
| Breidablik Eileen 114913 | C | 140 | Aug | 1109.1 | 4.66 | 51.68 | 5057.9 | 236.32 |
| Breidablik Ida 97937 | A | 365 | Aug | 450.1 | 5.72 | 25.75 | 13107.3 | 705.0 |
| Breidablik Lillian 134825 | F | 274 | Aug | 627.3 | 5.73 | 35.94 | 6766.2 | 371.68 |
| Breidablik May Dewdrop 108903 | B | 224 | Aug | 748.4 | 5.07 | 37.94 | 7894.2 | 394.50 |
| Cowslip's Chantilly of Breidablik 117894 | D | 349 | Aug | 995.2 | 4.94 | 49.16 | 11289.0 | 561.38 |
| Fourth Emily of Breidablik 129544 | F | 365 | Aug | 101.1 | 3.92 | 3.96 | 9993.9 | 514.7 |
| Giddy Dame of Breidablik 143613 | G | 243 | Aug | 724.2 | 4.78 | 34.62 | 5894.8 | 275.44 |
| Ida of Breidablik 134829 | F | 195 | July | 802.3 | 5.44 | 43.65 | | |
| | | 226 | Aug | 749.3 | 5.69 | 42.64 | 5687.0 | 313.37 |
| Natty Girl of Breidablik 151793 | G | 153 | Aug | 923.5 | 4.57 | 42.20 | 4894.4 | 212.33 |
| Randa of Breidablik 151797 | G | 16 | July | 314.0 | 4.49 | 14.10 | | |
| | | 47 | Aug | 743.0 | 3.79 | 28.16 | 1057.0 | 42.26 |
| s. Langwater Poilu 52117 A. R. | | | | | | | | |
| d. Miron's Miranda 77968 | | | | | | | | |
| Red Cherry of Shadyside 92585 | A | 268 | Aug | 572.0 | 4.79 | 27.40 | 8605.0 | 414.46 |
| Successor's Eiletta 143614 | G | 162 | July | 854.6 | 4.76 | 40.68 | | |
| | | 193 | Aug | 857.8 | 5.14 | 44.09 | 5784.1 | 272.95 |
| Unique Rose of Breidablik 137999 | G | 240 | Aug | 784.7 | 4.99 | 39.16 | 6659.8 | 317.36 |

**KUSER, A. R., FAIRCOURT FARM, BERNARDSVILLE, N. J.**

| | | | | | | | | |
|---|---|---|---|---|---|---|---|---|
| *†Imp. Buttercup of Faircourt 125935 | A | 3 | July | 104.6 | 4.44 | 4.64 | | |
| | | 34 | Aug | 1213.7 | 4.44 | 53.89 | 1318.3 | 58.53 |
| s. Polly's Pride of the Spurs R. G. A. S. 3480 P. S. A. R. | | | | | | | | |
| d. Imp. Governor's Maggie 65732 A. R. 14520 | | | | | | | | |
| Imp. Daisy of Faircourt 125934 | A | 189 | Aug | 1060.5 | 3.94 | 41.78 | 8698.5 | 341.35 |
| Imp. Lily of La Godaine 175150 | D | 153 | Aug | 1171.1 | 4.10 | 48.02 | 5930.1 | 246.62 |
| Imp. Moonshine of Bel Air 160509 | B | 25 | Aug | 1295.3 | 3.64 | 47.15 | | |
| s. Argus of New Place R. G. A. S. 4032 P. S. A. R. | | | | | | | | |
| d. Moonshine of Park Farm R. G. A. S. 15556 P. S. | | | | | | | | |
| Princess of May Day 86155 | A | 328 | Aug | 862.5 | 4.12 | 35.54 | 12161.4 | 555.60 |

**LAPHAM, HENRY G., CRAMOND FARM, BROOKLINE, MASS.**

| | | | | | | | | |
|---|---|---|---|---|---|---|---|---|
| Cramond Daisy 147356 | G | 219 | Aug | 777.8 | 4.89 | 38.03 | 5908.2 | 287.56 |
| Cramond Diana 116559 | D | 289 | Aug | 915.7 | 4.61 | 32.21 | 9211.5 | 462.23 |
| Cramond Polly 151582 | G | 107 | Aug | 1112.5 | 4.47 | 49.73 | 3882.1 | 157.95 |
| Cramond Valentina 130369 | F | 304 | Aug | 678.4 | 4.91 | 33.31 | 7471.6 | 366.14 |
| Cramond Virginia 151165 | G | 62 | Aug | 1077.5 | 5.59 | 38.68 | 2089.8 | 77.75 |
| Imp. Langwater Lilian 97978 | A | 40 | Aug | 1707.4 | 4.43 | 75.64 | 2058.7 | 92.40 |

**LANCE, IRA G., RIVER LAWN GUERNSEY FARM, TILLAMOOK, OREGON.**

| | | | | | | | | |
|---|---|---|---|---|---|---|---|---|
| Imp. Jenny des Gouies 105542 | A | 289 | Aug | 752.0 | 5.60 | 42.11 | 9224.2 | 521.81 |
| Marie of River Lawn 144310 | G | 289 | Aug | 636.7 | 6.16 | 39.22 | 6175.9 | 385.10 |
| Marjorie of River Lawn 151973 | G | 123 | Aug | 918.9 | 5.46 | 50.17 | 3789.3 | 198.73 |

**LARSEN, WM., CANNING CO., FERN-DELL DAIRY FARM, ONEIDA, WIS.**

| | | | | | | | | |
|---|---|---|---|---|---|---|---|---|
| Abbie of Pomeroy 139441 | G | 325 | June | 607.9 | 5.36 | 32.58 | | |
| | | 356 | July | 263.6 | 6.32 | 16.66 | | |
| | | 365 | Aug | 9.9 | 6.32 | .63 | | |
| | | | | 101.3 | 3.75 | 3.80 | 10231.9 | 448.7 |

| | | | | | | | | |
|---|---|---|---|---|---|---|---|---|
| Bloom Farm Olive 99988 | A | 278 | Aug | 1126.8 | 4.18 | 47.10 | 11358.9 | 469.24 |
| Dawn of Fern-Dell 132357 | E | 197 | July | 958.2 | 5.03 | 48.20 | | |
| | | 228 | Aug | 962.2 | 5.08 | 48.88 | 9099.5 | 442.77 |
| Delight of Fern-Dell 143380 | G | 365 | Aug | 414.3 | 5.33 | 22.08 | 9973.4 | 529.8 |
| Fawn of Fern-Dell 143382 | G | 365 | Aug | 56.5 | 5.02 | 2.84 | 10051.6 | 506.5 |
| Flossie of Bloom Farm 105922 | B | 208 | Aug | 766.3 | 4.33 | 33.18 | 7001.9 | 308.52 |
| Golden Girl of Blowmedown 138487 | F | 120 | Aug | 1023.9 | 4.11 | 42.08 | 4841.3 | 197.70 |
| Gypson of Fern-Dell 143379 | D | 231 | Aug | 1014.9 | 4.38 | 44.45 | 9832.0 | 424.51 |
| Heroett of Fern-Dell 132358 | E | 114 | Aug | 1122.5 | 4.97 | 55.79 | 4140.9 | 195.25 |
| Jeannette of Fern-Dell 142440 | G | 343 | Aug | 748.5 | 5.47 | 40.94 | 11283.4 | 567.89 |
| June Rose of Liberty Prairie 96057 | A | 318 | Aug | 721.3 | 5.07 | 36.57 | 10686.1 | 529.16 |
| Lord Yeoman's Lucinda 103432 | A | 278 | Aug | 1430.6 | 4.25 | 60.80 | 15407.8 | 625.26 |
| Maiden of Liberty Prairie 110983 | C | 218 | Aug | 1034.2 | 4.01 | 41.47 | 9066.2 | 353.08 |
| Mandy of Inverness 80553 | A | 139 | Aug | 1173.4 | 4.72 | 55.38 | 6305.7 | 262.88 |
| Queechy of Inverness 80555 | A | 141 | Aug | 1317.3 | 4.16 | 54.80 | 7532.4 | 318.74 |
| Royal's Christie of Blowmedown 131783 | A | 95 | Aug | 1515.6 | 4.29 | 65.02 | 4999.6 | 200.30 |
| Royal's Irene of Blowmedown 131780 | B | 186 | Aug | 1150.1 | 4.39 | 50.49 | 7944.3 | 344.65 |
| Royal's Minnie of Blowmedown 131788 | E | 113 | Aug | 1080.4 | 4.36 | 47.11 | 4791.3 | 200.41 |
| Royal's Nankeen of Blowmedown 131786 | E | 274 | Aug | 874.8 | 5.48 | 47.94 | 8950.6 | 447.56 |
| Silvie of Fern-Dell 147085 | F | 101 | Aug | 999.2 | 5.11 | 51.06 | 3614.6 | 178.59 |
| Veli 73097 | A | 160 | Aug | 1113.8 | 4.69 | 52.24 | 6689.1 | 289.18 |

**LEARNARD, GEORGE E., BEAUSITE FARM, GREENWICH, CONN.**

| | | | | | | | | |
|---|---|---|---|---|---|---|---|---|
| Imp. Dairymaid II. of Tamworth 182650 | A | 104 | Aug | 1045.3 | 4.49 | 46.93 | 4033.0 | 168.88 |
| Imp. Iris of Rose Farm 182668 | A | 109 | Aug | 1110.5 | 4.64 | 51.53 | 4130.3 | 181.49 |
| Imp. Nellie of Tamworth 182647 | A | 4 | July | 140.4 | 4.46 | 6.26 | | |
| | | 35 | Aug | 1323.4 | 4.46 | 59.02 | 1463.8 | 65.28 |

s. May Boy of the Lubin R. A. A. S. 219 P. S.
d. Flower VI. of Tamworth R. A. A. S. 1977 P. S.

| | | | | | | | | |
|---|---|---|---|---|---|---|---|---|
| Imp. Sweet Brier V. of Bickleigh 182645 | A | 57 | Aug | 1227.9 | 5.27 | 64.71 | 2231.7 | 121.93 |

**LEHMANN, ERNST E., LINDENHURST FARM, LAKE VILLA, ILL.**

| | | | | | | | | |
|---|---|---|---|---|---|---|---|---|
| Alberta of Lindenhurst 131444 | E | 237 | Aug | 612.4 | 4.66 | 28.54 | 5356.5 | 266.67 |
| Carrie of Riverside 68272 | A | 134 | Aug | 1361.2 | 3.28 | 44.65 | 6333.0 | 212.18 |
| C-Car of Lindenhurst 148523 | G | 193 | Aug | 765.2 | 4.87 | 37.27 | 5414.0 | 257.25 |
| C. P. of Lindenhurst 149157 | G | 12 | July | 383.5 | 4.19 | 16.07 | | |
| | | 43 | Aug | 1014.5 | 4.19 | 42.51 | 1398.0 | 58.58 |

s. Albamont Aristocrat 52950
d. Pansy Maid of City View 90944 A. R. 11415

| | | | | | | | | |
|---|---|---|---|---|---|---|---|---|
| Dairymaid of Midlothian 57204 | A | 227 | Aug | 1082.5 | 4.52 | 48.93 | 10289.3 | 472.46 |
| Fifi of Lindenhurst 105368 | A | 144 | Aug | 916.3 | 4.81 | 44.07 | 4980.6 | 238.13 |
| Pansy Maid of City View 90944 | A | 201 | Aug | 962.2 | 4.76 | 45.80 | 8223.5 | 382.76 |
| Rilma's Mabel 75707 | A | 140 | Aug | 990.4 | 4.40 | 43.58 | 5408.1 | 238.71 |

**LEMLEY, WALTER, BELLVILLE, OHIO. 1 day test.**

| | | | | | | | | |
|---|---|---|---|---|---|---|---|---|
| Langwailer's Nancy 156392 | F | 324 | Aug | 720.7 | 5.07 | 36.54 | 9175.1 | 456.77 |

**LEWIS, CLARENCE McK., SKYLANDS FARM, STERLINGTON, N. Y.**

| | | | | | | | | |
|---|---|---|---|---|---|---|---|---|
| Lone Pine Ecstasy 109154 | B | 127 | Aug | 774.2 | 5.49 | 42.50 | 4030.4 | 227.36 |
| Mixter Albamont Primrose 92516 | A | 62 | Aug | 1091.8 | 5.52 | 60.27 | 2268.3 | 123.21 |
| Upland's Bijou Lass 70875 | A | 205 | Aug | 830.8 | 5.79 | 48.10 | 6538.6 | 381.29 |

**LEWIS, HARRY W., ARLYMEAR GUERNSEY FARM, WAUKESHA, WIS.**

| | | | | | | | | |
|---|---|---|---|---|---|---|---|---|
| Imp. Mignonette of the Lohiers 94264 | A | 142 | July | 1199.6 | 3.95 | 47.38 | | |
| | | 173 | Aug | 1106.7 | 4.07 | 45.04 | 7584.3 | 316.93 |

**LEWIS, HARRY W., CHESTERMONT FARM, WAYNE, PA.**

| | | | | | | | | |
|---|---|---|---|---|---|---|---|---|
| Henriette of Calumet 71563 | A | 283 | Aug | 739.8 | 4.63 | 34.25 | 10297.2 | 519.04 |
| Lilian Glenwood's Fair Lady 78406 | A | 261 | Aug | 1166.5 | 4.35 | 50.74 | 10426.3 | 441.00 |

**LIEBER, WILLIAM A., MRS., BUTTONWOOD FARM, BRYN MAWR, PA.**

| | | | | | | | | |
|---|---|---|---|---|---|---|---|---|
| Celia of Buttonwood 141958 | G | 130 | Aug | 995.8 | 4.84 | 48.20 | 4679.9 | 212.30 |
| Langwater Nora 115227 | C | 198 | Aug | 889.7 | 5.16 | 45.91 | 6626.8 | 306.62 |

**LORD, CHARLES E., LAUDHOLM FARMS, WELLS, MAINE.**

| | | | | | | | | |
|---|---|---|---|---|---|---|---|---|
| Laudholm Lady Cinderella 147826 | G | 1 | June | 25.8 | 5.76 | 1.49 | | |
| | | 32 | July | 883.5 | 5.76 | 50.89 | | |
| | | 63 | Aug | 801.5 | 6.08 | 48.73 | 1710.8 | 101.11 |

s. Red Gauntlet of Linda Vista 39579 A. R.
d. Piquintina of the Elms 37154 A. R. 5304

**LOREE, L. F., BOWOOD FARM, WEST ORANGE, N. J.**

| | | | | | | | | |
|---|---|---|---|---|---|---|---|---|
| Fern of Bowood 106200 | B | 243 | Aug | 1153.5 | 4.77 | 55.02 | 11062.0 | 532.34 |
| Florham Emblem 153558 | G | 28 | Aug | 848.7 | 4.68 | 39.72 | | |

s. Bowood Select 70251
d. Golden Cross Elsie of Linda Vista 70750 A. R. 7881

| | | | | | | | | |
|---|---|---|---|---|---|---|---|---|
| Forget-me-not of Bowood 145099 | G | 147 | Aug | 923.0 | 5.49 | 50.67 | 4585.4 | 241.32 |
| Golden Cross Edna of Linda Vista 91873 | A | 172 | Aug | 1455.5 | 4.15 | 60.40 | 8647.1 | 364.23 |
| Golden Lassie of Bowood 141979 | G | 263 | Aug | 923.7 | 4.44 | 41.01 | 8596.2 | 379.31 |
| Jethro's Golden Cross 99900 | A | 62 | Aug | 2129.7 | 3.80 | 80.93 | 4113.7 | 158.50 |
| Snowball of Bowood 145098 | G | 172 | Aug | 930.3 | 5.12 | 47.63 | 5630.7 | 284.23 |

**LOWE, J. H., VIDA FARMS, KALAMAZOO, MICH.**

| | | | | | | | | |
|---|---|---|---|---|---|---|---|---|
| Daisy of Longvu 128725 | A | 181 | Aug | 969.3 | 4.24 | 41.10 | 6821.2 | 307.29 |
| Daisy of Vida Farms 182629 | E | 153 | Aug | 762.4 | 4.24 | 32.33 | 4254.9 | 176.42 |
| Dora of Gordondale 119486 | C | 162 | Aug | 995.8 | 4.54 | 45.21 | 6125.9 | 269.18 |
| St. Croix Elaine 116191 | C | 142 | Aug | 630.9 | 4.32 | 27.25 | 3817.8 | 159.54 |
| Upaway's Delena 121345 | A | 255 | Aug | 619.1 | 4.70 | 29.10 | 7334.6 | 373.16 |

**LUDEN, MRS. W. H., RIVIERA FARM, READING, PA. 1 day test.**

| | | | | | | | | |
|---|---|---|---|---|---|---|---|---|
| †Imp. Ivy of Chateau L'Etocq 115957 | A | 305 | Aug | 357.6 | 5.99 | 21.42 | 8193.5 | 424.4 |
| †Lilly Rose of Fritzlyn 69931 | A | 300 | Aug | 805.3 | 5.63 | 45.34 | 11628.1 | 577.62 |
| †Melanie 84372 | A | 304 | Aug | 478.1 | 4.51 | 21.56 | 9374.8 | 401.12 |

**MACKAY, CLARENCE H., "HARBOR HILL," ROSLYN, N. Y.**

| | | | | | | | | |
|---|---|---|---|---|---|---|---|---|
| Catherine of Glenmore 88035 | A | 189 | Aug | 1085.5 | 4.88 | 52.97 | 8062.9 | 338.10 |
| *Celia May 106669 | A | 19 | Aug | 973.4 | 4.52 | 44.00 | | |

s. Anton's May King 27387 A. R.
d. Queen Celia 42968 A. R. 3833

| | | | | | | | | |
|---|---|---|---|---|---|---|---|---|
| Model Nelly 178482 | C | 189 | Aug | 946.8 | 4.90 | 46.39 | 6566.6 | 297.75 |

**MAHER, JOHN W., DEVILS LAKE, N. DAK.**

| | | | | | | | | |
|---|---|---|---|---|---|---|---|---|
| Alice Betty of the Lake 180954 | E | 83 | Aug | 1279.8 | 4.60 | 58.83 | 3686.3 | 155.54 |
| Annette of Elmlawn 64135 | A | 123 | Aug | 932.8 | 4.25 | 39.64 | 4275.9 | 181.32 |
| Lily of Halcyon Heights 117022 | C | 109 | Aug | 1178.8 | 5.19 | 61.18 | 4587.7 | 213.36 |
| Rose of the Lake 180953 | C | 184 | Aug | 1099.9 | 4.63 | 50.93 | 7465.4 | 332.79 |
| Secret's Lady of the Lake 170829 | E | 327 | July | 707.9 | 5.43 | 38.44 | | |
| | | 358 | Aug | 663.0 | 6.44 | 42.70 | | |
| | | 365 | Sept | 122.3 | 6.59 | 8.06 | 9635.1 | 558.6 |

**MAINE, UNIVERSITY OF, ORONO, MAINE.**

| | | | | | | | | |
|---|---|---|---|---|---|---|---|---|
| Creusa's Royal Mistress 133521 | F | 350 | Aug | 378.3 | 5.61 | 21.22 | 6134.3 | 317.88 |

**MARTIN, SHELTON E., VALLEY BROOK FARM, PEAPACK, N. J.**

| | | | | | | | | |
|---|---|---|---|---|---|---|---|---|
| †Purity of Guernsey Farm 108704 | A | 31 | Aug | 882.6 | 3.80 | 33.54 | | |

s. Triarose's Prince 50095
d. Monarch's Beauty 70459

| | | | | | | | | |
|---|---|---|---|---|---|---|---|---|
| †Queen Goldee of Guernsey Farm 104969 | A | 30 | June | 1122.5 | 5.48 | 61.51 | | |
| | | 61 | July | 830.6 | 6.13 | 50.92 | | |
| | | 92 | Aug | 874.7 | 5.45 | 47.67 | 2827.8 | 160.10 |
| s. Golddust C. 34765 | | | | | | | | |
| d. Monarch's Rose of Orford 74166 A. R. 14869 | | | | | | | | |

**MARYLAND AGRICULTURAL EXPERIMENT STATION, COLLEGE PARK, MD.**

| | | | | | | | | |
|---|---|---|---|---|---|---|---|---|
| Mildred of Rossbourg 136023 | F | 184 | Aug | 553.8 | 4.79 | 26.53 | 4853.9 | 205.30 |

**MASSACHUSETTS AGRICULTURAL COLLEGE, AMHERST, MASS.**

| | | | | | | | | |
|---|---|---|---|---|---|---|---|---|
| May Royal's Bijou 130577 | E | 31 | July | 1016.9 | 4.02 | 40.88 | | |
| | | 62 | Aug | 1080.4 | 4.08 | 44.08 | 2097.3 | 84.96 |
| s. Mixter May Royal 65203 | | | | | | | | |
| d. Imp. Bijou of Linda Vista 58320 A. R. 7804 | | | | | | | | |
| May Royal's College Queen 130578 | F | 262 | Aug | 644.0 | 4.94 | 31.81 | 6487.5 | 297.40 |
| May Royal's Linda 132369 | F | 301 | Aug | 472.0 | 5.91 | 27.90 | 6189.4 | 306.41 |
| May Royal's Nantaska 142966 | G | 255 | Aug | 688.8 | 4.46 | 30.72 | 8498.8 | 361.00 |
| May Royal's Nestling 132368 | F | 234 | Aug | 921.4 | 4.49 | 41.37 | 9090.0 | 381.31 |

**MATTHYS, WALTER, SHANTITUCK FARM, BARRON, WIS.**

| | | | | | | | | |
|---|---|---|---|---|---|---|---|---|
| Ellie Masher of Sunnyside 51151 | A | 225 | Aug | 1236.4 | 4.12 | 50.94 | 10462.1 | 442.87 |
| Ellie's Goldie of Shantituck 111521 | C | 255 | Aug | 1042.7 | 4.68 | 48.80 | 10160.7 | 470.63 |
| Mar's Redstar 169846 | E | 223 | Aug | 787.5 | 5.55 | 43.71 | 6843.1 | 371.38 |
| Masher's Clara M. of Hein Farm 83068 | A | 209 | Aug | 1275.7 | 4.07 | 51.92 | 10096.9 | 399.78 |
| †Verna Prize of Shantituck 116602 | D | 270 | Aug | 702.2 | 5.52 | 38.76 | 8317.3 | 421.43 |

**MERRYMAN, E. GITTINGS, GERAR STOCK FARM, COCKEYSVILLE, MD.**

| | | | | | | | | |
|---|---|---|---|---|---|---|---|---|
| Belle Vue of Gerar 107070 | C | 365 | Aug | 155.7 | 5.99 | 9.33 | 9047.7 | 537.1 |
| Gerar Surprise 107071 | B | 190 | Aug | 835.3 | 4.87 | 40.68 | 5940.1 | 303.87 |
| Gerar Timonium 129127 | D | 164 | Aug | 876.6 | 5.23 | 45.85 | 5451.6 | 277.65 |
| Helen of Seiberling Farm 162784 | G | 292 | Aug | 704.1 | 5.94 | 41.82 | 6612.6 | 386.85 |
| Raider's Rutila of Walnut Valley 141158 | F | 196 | Aug | 869.3 | 5.11 | 41.42 | 5732.4 | 294.24 |
| Windflower of Walnut Valley 127266 | F | 349 | Aug | 748.1 | 5.41 | 40.47 | 9388.4 | 495.48 |

**MERRYMAN, LOUIS McL., "GERAR GUERNSEYS," SPARKS, MD.**

| | | | | | | | | |
|---|---|---|---|---|---|---|---|---|
| Gerar Fanny 102547 | A | 203 | July | 1191. | 4.75 | 56.61 | | |
| | | 234 | Aug | 1072.9 | 5.26 | 56.43 | 10721.2 | 517.09 |
| Minerva of Knowledge Hill Farm 109216 | A | 92 | July | 1050.0 | 3.96 | 41.58 | | |
| | | 123 | Aug | 900.9 | 4.37 | 39.37 | 4315.2 | 177.81 |
| Victoria's Pride of Oakland 132527 | E | 218 | July | 550.3 | 5.46 | 30.05 | 5261.0 | 274.10 |

**McBANE, W. S., OVERLAND VIEW FARM, EAST LIVERPOOL, OHIO. 1 day test.**

| | | | | | | | | |
|---|---|---|---|---|---|---|---|---|
| †Lady C. of Mara Alva 92264 | A | 98 | May | 1784.1 | 4.81 | 85.82 | | |
| | | 128 | June | 1593.3 | 4.[illegible]4 | 67.56 | | |
| | | 159 | July | 1574.4 | 4.80 | 75.57 | 8579.4 | 423.02 |
| Lizette's Daisy 86735 | A | 8 | May | 206.6 | 4.77 | 9.85 | | |
| | | 38 | June | 927.9 | 4.66 | 43.24 | | |
| | | 69 | July | 986.5 | 5.25 | 51.79 | 2121.0 | 104.88 |
| s. Blanche Daisy II.'s King 17106 A. R. | | | | | | | | |
| d. Glenwood's Lizette 65074 | | | | | | | | |
| †Overland Peach Cow 160455 | G | 26 | May | 710.5 | 3.83 | 27.21 | | |
| | | 56 | June | 885.2 | 3.89 | 34.43 | | |
| | | 87 | July | 835.4 | 4.21 | 35.17 | 2431.1 | 96.81 |
| s. Overland Oskar 77900 | | | | | | | | |
| d. Imp. Judy May of Mara Alva 68093 A. R. 8221 | | | | | | | | |

**McCALL, C. S., APPIN FARM, BENNETTSVILLE, S. C.**

| | | | | | | | | |
|---|---|---|---|---|---|---|---|---|
| Agnes of Green Lodge 91206 | A | 328 | Au | 549.3 | 5.05 | 27.74 | 10882.0 | 491.09 |
| Appin's Faith 130272 | F | 365 | Aug | 635.0 | 5.35 | 33.97 | 9223.6 | 489.8 |
| Appin's Hope 170456 | G | 365 | Aug | 280.6 | 5.68 | 15.94 | 7381.4 | 353.9 |
| Appin's Lady Williams 178387 | G | 123 | Aug | 736.1 | 5.21 | 38.35 | 3111.9 | 155.95 |
| Carteret of Goldseeker 74945 | A | 204 | Aug | 1125.4 | 3.87 | 43.55 | 8952.7 | 360.89 |
| Dairymaid's Queen of Appin 178386 | G | 100 | Aug | 776.7 | 4.35 | 33.79 | 2643.0 | 120.00 |
| Dorcas Gathergold of Brookside 102448 | A | 168 | Aug | 1178.3 | 4.20 | 49.49 | 6899.0 | 299.91 |
| Glen Gable Lady Williams 78541 | A | 363 | Aug | 783.5 | 5.53 | 43.33 | | |
| | | 365 | Sept | 42.3 | 5.53 | 2.34 | 11666.6 | 652.5 |
| Little Fern of Appin 116723 | C | 197 | Aug | 1272.3 | 4.05 | 51.53 | 9371.9 | 421.65 |
| Lorna of Green Lodge 91205 | A | 256 | Aug | 918.9 | 4.59 | 42.18 | 9273.3 | 447.69 |

**McCONNELL, C. M., FIVE POINTS FARM, WEST SALEM, OHIO. 1 day test.**

| | | | | | | | | |
|---|---|---|---|---|---|---|---|---|
| Five Points Ancie 132207 | E | 106 | Aug | 819.6 | 5.02 | 41.14 | 2961.4 | 137.00 |
| Five Points Axie Jane 132209 | G | 273 | June | 833.9 | 4.54 | 37.86 | | |
| | | 304 | July | 724.6 | 5.26 | 38.11 | | |
| | | 335 | Aug | 679.1 | 5.03 | 34.16 | 8613.5 | 425.84 |
| Five Points Jacqueline 139981 | F | 153 | Aug | 666.0 | 4.94 | 32.90 | 3745.1 | 187.99 |

**McLANE, KATE, BALTIMORE, MD.**

| | | | | | | | | |
|---|---|---|---|---|---|---|---|---|
| Prue of Bohemia 6th 140693 | G | 252 | Aug | 887.8 | 5.16 | 45.81 | 7568.2 | 409.00 |

**McLEAN, GEORGE P., HOLLY FARM, SIMSBURY, CONN.**

| | | | | | | | | |
|---|---|---|---|---|---|---|---|---|
| Emblem's Delight of Holly Farm 145124 | G | 212 | Aug | 1000.8 | 4.61 | 46.14 | 7230.0 | 327.18 |
| Mixter Caroline 101646 | A | 359 | Aug | 760.8 | 5.63 | 42.83 | | |
| | | 365 | Sept | 125.7 | 5.63 | 7.08 | 12104.1 | 686.6 |
| Moorland Amiable Madeleine 169553 | F | 364 | Aug | 922.3 | 5.20 | 47.99 | | |
| | | 365 | Sept | 30.3 | 5.20 | 1.58 | 13287.6 | 674.4 |
| Moorland Amiable Rose 136879 | B | 337 | Aug | 777.6 | 5.34 | 41.52 | 10259.9 | 535.71 |
| Prospect's Pledge 100052 | A | 111 | Aug | 1228.0 | 4.49 | 55.14 | 4630.8 | 198.01 |
| Westview Minerva 160705 | E | 113 | Aug | 1022.3 | 4.75 | 48.56 | 4330.6 | 193.81 |

**McLEARN, J. SCOTT, SHATTOOCKQUIS RESERVATION, WEST BROOKFIELD, MASS.**

| | | | | | | | | |
|---|---|---|---|---|---|---|---|---|
| Imp. Enid IX. of Le Mont Durant 183718 | E | 73 | Aug | 1012.3 | 4.98 | 50.41 | 2350.8 | 106.49 |
| Imp. Milady II. of Bourg View 183716 | A | 60 | Aug | 1434.8 | 4.85 | 69.59 | 2747.7 | 124.47 |
| Imp. Mollie of Dixcart 150548 | D | 170 | Aug | 910.1 | 4.65 | 42.32 | 5459.3 | 237.49 |
| Imp. Peggy of the Trigale 183714 | F | 112 | Aug | 956.3 | 5.05 | 48.29 | 3853.9 | 161.87 |
| Imp. Phyllis of Rosedale 163840 | F | 109 | Aug | 909.5 | 4.89 | 44.47 | 3456.2 | 149.29 |

**MILLER, B. D., HOMESTEAD FARMS, HONESDALE, PA.**

| | | | | | | | | |
|---|---|---|---|---|---|---|---|---|
| Africander's Deodora 138557 | E | 83 | Aug | 1090.2 | 4.67 | 50.91 | 3107.6 | 130.61 |
| Cherub's Figtree of Iowanola 137153 | F | 102 | Aug | 866.1 | 5.22 | 45.21 | 3007.0 | 152.22 |
| Imp. Dairy Dolly's Beauty 182372 | G | 31 | Aug | 1102.8 | 3.39 | 37.38 | | |
| s. Clara's Slogan R. G. A. S. 4518 P. S. | | | | | | | | |
| d. Imp. Dairy Dolly V. 182367 | | | | | | | | |
| Fritzlyn Dollar Princess 149403 | G | 85 | Aug | 779.7 | 4.42 | 34.46 | 2272.5 | 95.27 |
| Lady Dawn of Rockingham 121061 | D | 365 | Aug | 555.6 | 5.22 | 29.00 | 8267.4 | 447.2 |
| †Imp. Tackler II. of Brickfield 150682 | C | 305 | July | 49.5 | 5.51 | 2.73 | 8709.9 | 453.7 |
| Woodside Christine 131323 | B | 258 | Aug | 899.6 | 5.02 | 45.16 | 9448.7 | 471.15 |
| Woodside Lilydale 122246 | B | 222 | Aug | 947.7 | 5.39 | 51.08 | 8748.2 | 444.00 |

**MILLER, FRED, CORNER VIEW FARM, MILLERSBURG, OHIO. 1 day test.**

| | | | | | | | | |
|---|---|---|---|---|---|---|---|---|
| Corner View Itchen 163057 | F | 201 | Aug | 799.9 | 6.60 | 52.79 | 5792.8 | 326.15 |
| Lilly of Wooster 79663 | A | 189 | Aug | 1144.3 | 4.29 | 49.09 | 8798.1 | 397.84 |

**MILLER, JOSEPH, PROVINCE LINE FARM, PRINCETON, N. J. 1 day test.**

| | | | | | | | | |
|---|---|---|---|---|---|---|---|---|
| Coventry May Bell 112257 | C | 287 | Aug | 579.0 | 5.26 | 30.46 | 8078.6 | 395.41 |
| Grassland Youdena 118900 | B | 365 | Aug | 514.5 | 5.11 | 26.29 | 10843.1 | 476.5 |

| | | | | | | | | |
|---|---|---|---|---|---|---|---|---|
| Grassland Zoe 118901 | A | 98 | Aug | 1053.2 | 4.19 | 44.13 | 3596.8 | 159.54 |
| Honor of Holly 129240 | E | 327 | Aug | 696.7 | 5.07 | 35.32 | 10396.7 | 420.86 |

**MILLER, MINNIE W., THOUSAND SPRINGS FARM, WENDELL, IDAHO.**

| | | | | | | | | |
|---|---|---|---|---|---|---|---|---|
| Anita of Thousand Springs 144790 | G | 236 | Aug | 972.5 | 4.40 | 42.79 | 7683.3 | 326.89 |
| Brookmead's Apple Blossom 117150 | D | 365 | Aug | 405.4 | 5.32 | 21.57 | 9637.8 | 540.7 |
| Lady Jebb's Peaceful Mistress 113097 | C | 292 | Aug | 911.9 | 6.02 | 54.90 | 10813.1 | 637.50 |
| Martha of Thousand Springs 159971 | G | 243 | Aug | 979.0 | 4.84 | 47.38 | 8448.1 | 391.09 |
| Imp. Mursten's Beauty V. 104094 | A | 28 | July | 1087.0 | 3.86 | 41.96 | | |
| | | 59 | Aug | 1151.4 | 3.90 | 44.90 | 2238.4 | 86.86 |
| s. Imp. Hunguets de Bas Wimsome 64003 A. R. | | | | | | | | |
| d. Lena of the Villette R. G. A. S. 10895 P. S. | | | | | | | | |
| Imp. Scott's Lorna 123331 | A | 10 | Aug | 992.5 | 4.38 | 43.47 | 3721.4 | 164.50 |

**MOORE, E. A., MOORLAND FARM, KENSINGTON, CONN.**

| | | | | | | | | |
|---|---|---|---|---|---|---|---|---|
| Eunice May 95698 | A | 324 | Aug | 971.2 | 4.13 | 40.11 | 12279.2 | 521.46 |
| Moorland Amiable Aldwyth 164724 | E | 169 | Aug | 1472.4 | 4.17 | 61.40 | 8909.2 | 348.41 |
| Moorland Amiable Pride 128992 | A | 169 | Aug | 1257.3 | 4.73 | 59.47 | 7659.1 | 319.31 |
| Moorland Blue Bell 178383 | F | 221 | Aug | 912.8 | 4.62 | 42.17 | 6905.1 | 305.82 |
| Omega Margaret 81088 | A | 365 | July | 165.1 | 5.14 | 8.49 | 14225.1 | 597.7 |
| Wedgemere Patricia 128602 | E | 239 | Aug | 1046.3 | 4.63 | 48.44 | 9196.0 | 423.64 |

**MORRIS, EFFINGHAM B., BOLTON FARM, BRISTOL, PA.**

| | | | | | | | | |
|---|---|---|---|---|---|---|---|---|
| Belle's Pride of Greencastle 80852 | A | 294 | Aug | 576.1 | 5.12 | 29.50 | 9027.7 | 481.13 |
| Consider of Fritzlyn 49871 | A | 212 | Aug | 972.5 | 4.43 | 43.08 | 7790.8 | 326.24 |
| Mignonne of Waddington 46470 | A | 81 | July | 938.1 | 4.79 | 44.93 | | |
| | | 112 | Aug | 741.0 | 4.71 | 34.90 | 3285.1 | 146.43 |
| Ora's Frederica's Maid of Springbrook 142448 | A | 355 | Aug | 569.9 | 5.34 | 30.43 | 12023.8 | 623.98 |
| Rayolight of Harriton 167989 | G | 309 | July | 865.2 | 4.86 | 42.05 | | |
| | | 340 | Aug | 819.3 | 5.06 | 41.46 | 10276.2 | 495.65 |

**MUNN, WAYNE A., JANESVILLE, WIS.**

| | | | | | | | | |
|---|---|---|---|---|---|---|---|---|
| Beauty's Sailor Girl 124533 | D | 208 | Aug | 863.7 | 4.82 | 41.63 | 6819.3 | 312.62 |
| Cherry's Sailor Girl 126512 | E | 233 | Aug | 950.0 | 4.77 | 45.32 | 8665.0 | 433.44 |
| Imp. Daisy du Crocq 94335 | A | 176 | Aug | 845.9 | 4.94 | 41.79 | 5712.2 | 276.27 |
| Endymia's Valentine 117278 | C | 153 | Aug | 892.4 | 4.44 | 39.62 | 5605.1 | 267.08 |
| Flower of Helendale 90920 | A | 212 | Aug | 1094.9 | 4.27 | 46.75 | 9348.6 | 400.69 |
| Islander's Valentine 144245 | G | 242 | Aug | 670.0 | 4.93 | 33.03 | 6434.8 | 308.05 |
| Rubina C. of Crowell Farm 135102 | E | 153 | Aug | 858.0 | 5.00 | 42.90 | 5262.9 | 252.11 |

**MUNRO, THOMAS H., "MUNROHOLM," CAMILLUS, N. Y. 1 day test.**

| | | | | | | | | |
|---|---|---|---|---|---|---|---|---|
| †Beatrice Cherub of Munroholm 147412 | G | 114 | Aug | 744.9 | 6.51 | 48.49 | 3069.0 | 166.29 |
| Cherry of Munroholm 148337 | G | 184 | Aug | 682.9 | 6.37 | 43.50 | 4426.1 | 240.30 |
| Laddie's Cherry 113529 | B | 181 | Aug | 1074.5 | 5.46 | 58.67 | 6962.9 | 362.90 |
| Sam's Fanny of Munroholm 144837 | F | 92 | Aug | 632.3 | 5.49 | 35.26 | 2103.9 | 108.35 |
| †Sam's Queen of Munroholm 116746 | B | 123 | Aug | 770.7 | 5.45 | 42.00 | 3812.1 | 205.18 |
| Ultra's Helen of Wildcrest 147273 | G | 184 | Aug | 750.6 | 6.08 | 45.64 | 4960.8 | 256.20 |

**MYERS, P. S. & SON, KNOLLY-NOOK FARM, GRAND BLANC, MICH. 1 day test.**

| | | | | | | | | |
|---|---|---|---|---|---|---|---|---|
| †Juanita of Bon Ayre 115059 | C | 285 | Aug | 640.3 | 5.77 | 36.95 | 8094.7 | 411.45 |
| †Knolly-nook's Pride 141304 | G | 305 | Aug | 162.1 | 6.53 | 10.59 | 6659.4 | 346.7 |
| †Knolly-nook's Prima-Donna 118376 | D | 283 | Aug | 438.8 | 6.00 | 26.33 | 8233.0 | 429.31 |
| †Margarette of Bon Ayre 116755 | C | 293 | Aug | 657.5 | 5.51 | 36.23 | 8940.5 | 437.53 |

**NEBRASKA, UNIVERSITY OF, LINCOLN, NEBR.**

| | | | | | | | | |
|---|---|---|---|---|---|---|---|---|
| Cavalier's Elm Tree Duchess 114714 | B | 158 | Aug | 567.4 | 5.62 | 31.89 | 4039.8 | 207.39 |
| Varsity May King Helda 88431 | A | 222 | Aug | 458.9 | 5.64 | 25.88 | 5157.8 | 284.42 |
| Warrior's Duchess of U. Neb. 147028 | G | 143 | Aug | 427.0 | 5.24 | 22.37 | 2555.4 | 132.07 |

**NEW JERSEY AGRICULTURAL COLLEGE, NEW BRUNSWICK, N. J.**

| | | | | | | | | |
|---|---|---|---|---|---|---|---|---|
| Golden Reality of Appletrees 136619 | F | 159 | Aug | 830.0 | 4.34 | 36.02 | 4869.9 | 221.52 |
| Royal Reality of Appletrees 136618 | F | 123 | Aug | 719.7 | 4.51 | 32.46 | 3231.7 | 152.41 |

**NISSLEY, S. R., BROOKDALE FARM, MANHEIM, PA. 1 day test.**

| | | | | | | | | |
|---|---|---|---|---|---|---|---|---|
| Brookdale Beatrice 95933 | A | 153 | Aug | 857.2 | 4.50 | 38.57 | 5180.6 | 226.21 |
| Brookdale Bettie 105672 | A | 202 | Aug | 1226.7 | 4.72 | 57.90 | 9564.8 | 437.72 |
| Brookdale Charlotte 139038 | F | 192 | Aug | 717.7 | 6.17 | 44.28 | 5585.8 | 292.83 |
| Brookdale Clover 109389 | A | 161 | Aug | 1296.8 | 3.77 | 48.89 | 7988.2 | 300.05 |
| Brookdale Starlight 105671 | A | 118 | Aug | 1247.3 | 4.09 | 51.01 | 5029.2 | 184.21 |
| Brookdale Sunday 107270 | B | 210 | Aug | 865.6 | 4.73 | 40.94 | 8149.6 | 351.03 |

**NIXON, RAY, MAPLE LEAF GUERNSEY FARM, MANSFIELD, OHIO. 1 day test.**

| | | | | | | | | |
|---|---|---|---|---|---|---|---|---|
| †Fawn of Cornalfa 114652 | C | 254 | Aug | 797.3 | 5.51 | 43.93 | 8799.7 | 447.98 |

**NORTH DAKOTA AGRICULTURAL COLLEGE, AGRICULTURAL COLLEGE, N. DAK.**

| | | | | | | | | |
|---|---|---|---|---|---|---|---|---|
| Ndacol Cherub Sunray 146595 | G | 159 | Aug | 480.0 | 5.07 | 24.34 | 3184.7 | 164.22 |

**OBER, AGNES R., MRS., WEST SALEM, OHIO.**

| | | | | | | | | |
|---|---|---|---|---|---|---|---|---|
| Jacqueminot's Lusetta 90565 | A | 123 | Aug | 821.2 | 3.98 | 32.68 | 4021.2 | 176.31 |
| Lusetta's Peerless Lassie 155262 | G | 26 | June | 569.2 | 4.79 | 27.26 | | |
| | | 57 | July | 654.2 | 4.27 | 27.93 | | |
| | | 88 | Aug | 633.4 | 4.76 | 30.15 | 1856.8 | 85.34 |
| s. Follyland Peerless Conqueror 37274 A. R. | | | | | | | | |
| d. Jacqueminot's Lusetta 90565 A. R. 10413 | | | | | | | | |

**OKLAHOMA AGRICULTURAL & MECHANICAL COLLEGE, STILLWATER, OKLA.**

| | | | | | | | | |
|---|---|---|---|---|---|---|---|---|
| Noble Regent's Beauty 114076 | B | 130 | Aug | 1012.9 | 4.24 | 42.95 | 4924.1 | 180.13 |

**OLIVER, J. G., ABERDEEN, IDAHO. 1 day test.**

| | | | | | | | | |
|---|---|---|---|---|---|---|---|---|
| Bondholder's La Belle 97684 | A | 197 | Aug | 597.9 | 5.29 | 31.63 | 5139.8 | 235.82 |
| †Fern of Avondale Stock Farm 138197 | F | 106 | Aug | 538.6 | 4.41 | 23.75 | 2400.7 | 95.74 |
| La Belle's Oriole 138198 | F | 192 | Aug | 476.6 | 5.40 | 25.74 | 3820.0 | 177.64 |
| †Zacapa of Avondale Stock Farm 155838 | G | 95 | Aug | 481.0 | 5.44 | 26.17 | 1816.3 | 86.66 |

**O'NEIL, GEORGE F., QUINEILO FARMS CO., THIENSVILLE, WIS. 1 day test.**

| | | | | | | | | |
|---|---|---|---|---|---|---|---|---|
| Imp. Quince II. of La Grande Rue 111989 | A | 347 | Aug | 393.0 | 5.23 | 20.55 | 10333.6 | 537.93 |
| Imp. Quineilo's Sequel Begum Lady 122704 | D | 271 | Aug | 121.9 | 6.35 | 7.74 | 6103.2 | 280.65 |

**ORMSTON, W. S., MEADOW-GOLD GUERNSEY FARM, ST. JOHNS, MICH. 1 day test.**

| | | | | | | | | |
|---|---|---|---|---|---|---|---|---|
| Meadow-Gold Maude 134391 | F | 158 | Aug | 986.4 | 3.19 | 31.47 | 6627.6 | 246.43 |

**ORMSTON, W. S., & SON, MEADOW-GOLD GUERNSEY FARM, ST. JOHNS, MICH. 1 day test.**

| | | | | | | | | |
|---|---|---|---|---|---|---|---|---|
| Hilma's Dot of Bon Ayre 140564 | F | 95 | June | 1136.1 | 4.38 | 49.76 | | |
| | | 126 | July | 1044.9 | 3.98 | 41.59 | | |
| | | 157 | Aug | 936.6 | 3.94 | 36.90 | 5755.5 | 235.43 |
| Meadow-Gold Pet 109822 | B | 99 | Aug | 1050.1 | 4.11 | 43.16 | 3650.8 | 153.38 |
| Meadow-Gold Trixie 134390 | E | 58 | June | 1088.9 | 4.44 | 48.35 | | |
| | | 89 | July | 993.2 | 3.95 | 39.23 | | |
| | | 120 | Aug | 858.7 | 4.23 | 36.32 | 3901.8 | 163.40 |

| | | | | | | | | |
|---|---|---|---|---|---|---|---|---|
| Pansy's Dolly of Pleasant View 96088 | A | 190 | Aug | 995.0 | 4.03 | 40.10 | 7300.5 | 300.45 |
| Tulip of Pleasant View 84908 | A | 126 | June | 1136.3 | 4.35 | 49.43 | | |
| | | 157 | July | 1075.1 | 4.39 | 47.20 | | |
| | | 188 | Aug | 973.8 | 4.25 | 41.39 | 7016.6 | 294.62 |

**ORMSTON, W. S. & SONS, MEADOW-GOLD GUERNSEY FARM, ST. JOHNS, MICH. 1 day test.**

| | | | | | | | | |
|---|---|---|---|---|---|---|---|---|
| Meadow-Gold Mary 111974 | A | 65 | Apr | 1198.9 | 4.01 | 48.08 | | |
| | | 96 | May | 992.3 | 4.68 | 46.44 | 3444.0 | 148.39 |
| Meadow-Gold Opal 118348 | A | 125 | Aug | 1112.6 | 4.97 | 55.30 | 5195.9 | 241.69 |

**OSBORNE, FLORENCE, OSBORNE FARMS, CANTON, N. C.**

| | | | | | | | | |
|---|---|---|---|---|---|---|---|---|
| Steed's Beauty 151377 | G | 234 | Aug | 725.4 | 5.17 | 37.50 | 7048.7 | 311.13 |

**OSBORNE, H. ARTHUR., OSBORNE FARMS, CANTON, N. C.**

| | | | | | | | | |
|---|---|---|---|---|---|---|---|---|
| Emma of Garden Creek 140609 | G | 365 | Aug | 547.6 | 5.53 | 30.28 | 8232.1 | 393.6 |
| Mollie of Garden Creek 167345 | E | 145 | Aug | 942.2 | 4.73 | 44.57 | 5605.9 | 237.74 |
| Morning Glory of Paramount 135030 | G | 357 | Aug | 475.6 | 5.55 | 26.40 | 7677.0 | 389.93 |
| Paramount Golden Star 136933 | G | 365 | Aug | 141.7 | 4.97 | 7.04 | 7981.8 | 390.7 |

**OSBORNE, M. LOUISA, OSBORNE FARMS, CANTON, N. C.**

| | | | | | | | | |
|---|---|---|---|---|---|---|---|---|
| King's Itchen Princess 150139 | G | 92 | Aug | 794.8 | 4.83 | 38.39 | 2576.8 | 115.44 |
| O'Dear of Garden Creek 127659 | E | 355 | Aug | 466.5 | 5.60 | 26.12 | 8134.9 | 444.85 |

**PALMER, L. R., ARLINGTON, WASH. 1 day test.**

| | | | | | | | | |
|---|---|---|---|---|---|---|---|---|
| †Gem of Stillaguamish 161141 | G | 132 | Aug | 625.0 | 5.14 | 32.13 | 3093.8 | 149.95 |
| †Pixie Topsy of Orchard Hill 126993 | E | 228 | Aug | 665.9 | 5.26 | 35.03 | 6547.9 | 341.46 |
| Springwater Surprise 98764 | A | 304 | Aug | 232.1 | 5.17 | 12.00 | 4785.3 | 260 60 |
| Stillaguamish Fluff 121307 | D | 241 | Aug | 657.5 | 5.11 | 33.60 | 6679.8 | 346.95 |

**PARKER, W. P., EDGEMERE FARM, MORAVIA, N. Y.**

| | | | | | | | | |
|---|---|---|---|---|---|---|---|---|
| Miss Sark of Edgewater 49207 | A | 362 | Aug | 728.4 | 5.98 | 43.56 | | |
| | | 365 | Sept | 63.6 | 5.98 | 3.80 | 11438.1 | 626.3 |

**PAYNE, EDGAR S., PINE RIDGE STOCK FARM, PENN YAN, N. Y.**

| | | | | | | | | |
|---|---|---|---|---|---|---|---|---|
| Omega of Pine Ridge 141815 | G | 223 | Aug | 1017.1 | 4.50 | 45.77 | 7585.2 | 354.33 |
| Ruth of Pine Ridge 140259 | G | 212 | July | 1029.7 | 5.12 | 52.72 | | |
| | | 243 | Aug | 1029.7 | 5.02 | 51.69 | 8932.7 | 419.61 |

**PECK, E. C., AVALON FARM, MACEDONIA, OHIO. 1 day test.**

| | | | | | | | | |
|---|---|---|---|---|---|---|---|---|
| Buttercup's Jewel of Cumberland 85653 | A | 356 | Aug | 689.5 | 4.52 | 31.17 | 12197.0 | 544.09 |
| †Godolphin Charlotte of Avalon 87617 | A | 92 | Aug | 1095.8 | 3.38 | 37.04 | 3497.0 | 142.24 |
| Jewel's Doris of Avalon 112201 | C | 143 | July | 1008.9 | 4.54 | 45.80 | | |
| | | 174 | Aug | 982.6 | 4.20 | 41.27 | 6564.3 | 284.04 |
| May Sequel's Robin 118146 | C | 137 | Aug | 969.2 | 4.73 | 45.84 | 4931.6 | 219.35 |
| Pride of O'Klare 76909 | A | 235 | Aug | 992.7 | 3.90 | 38.72 | 8790.2 | 356.63 |

**PEDIGREED SEED CO., HARTSVILLE, S. C.**

| | | | | | | | | |
|---|---|---|---|---|---|---|---|---|
| Coker Dora Rose 143168 | G | 103 | Aug | 998.7 | 4.90 | 48.94 | 3188.9 | 150.53 |
| Coker Golden Carnation 135458 | G | 330 | Aug | 1048.6 | 5.01 | 52.53 | 11030.0 | 571.48 |
| Coker Golden Moss Rose 135455 | G | 365 | Aug | 597.0 | 5.63 | 33.61 | 7536 8 | 432.8 |
| Coker Ledyard Rose 137787 | G | 365 | Aug | 797.6 | 5.56 | 44.35 | 9302.3 | 511.4 |
| Coker Primrose of Gold 135456 | F | 230 | Aug | 1138.5 | 4.73 | 53.85 | 8728.4 | 427.05 |
| †Flodell Carnation 80209 | A | 243 | Aug | 650.5 | 5.46 | 35.52 | 7801.6 | 420.47 |
| Helen Gould of Coker Farms 134984 | E | 180 | Aug | 1037.1 | 5.37 | 55.69 | 6344.6 | 334.35 |
| Killarney Queen of Coker Farms 133162 | E | 235 | Aug | 754.0 | 5.37 | 40.49 | 6649.2 | 361.47 |
| Rose Marie of Coker Farms 133163 | E | 212 | Aug | 835.1 | 5.11 | 42.67 | 5801.3 | 294.65 |
| Violet's Silvermoon of Coker Farms 133165 | E | 128 | Aug | 809.8 | 5.78 | 46.81 | 3569.6 | 190.64 |

**PELOUZE, WILLIAM NELSON, "ALTA VISTA," LAKE GENEVA, WIS.**

| | | | | | | | | |
|---|---|---|---|---|---|---|---|---|
| Brownlie Loraine 157138 | G | 42 | Aug | 1122.2 | 3.70 | 41.52 | 1519.6 | 55.55 |
| Brownlie Milk Maid 157139 | G | 41 | Aug | 846.4 | 3.61 | 30.56 | 1097.6 | 39.40 |
| Brownlie Spice 155651 | G | 61 | Aug | 1037.3 | 4.20 | 43.57 | 2025.0 | 81.00 |

**PFEIL, H. G., OVERLOOK FARMS, BAKERSTOWN, PA.**

| | | | | | | | | |
|---|---|---|---|---|---|---|---|---|
| Donnington's Betty of Overlook 137358 | E | 118 | Aug | 1208.3 | 4.99 | 60.29 | 4902.5 | 232.90 |
| Masher's Coverness of Lincoln Way 87218 | A | 153 | Aug | 1333.8 | 5.16 | 68.82 | 7095.0 | 342.47 |
| Pansy Blossom of Pinecreek 110447 | B | 153 | Aug | 1152.7 | 4.25 | 48.99 | 6014.0 | 247.87 |
| Pencoyd's May Rose Count's Nettie 139548 | E | 132 | Aug | 1108.1 | 4.91 | 54.41 | 5450.7 | 246.31 |

**PHENIX, B. D. & D. J., BRADFORD, ILL.**

| | | | | | | | | |
|---|---|---|---|---|---|---|---|---|
| Miss Rainbow 121540 | C | 16 | Aug | 600.1 | 3.86 | 23.16 | | |

s. Mr. Golden Secret of Edgewater 52120
d. Nelia 60439

**PIERCE, A. J., EDGERTON FARM, BENNINGTON, N. H.**

| | | | | | | | | |
|---|---|---|---|---|---|---|---|---|
| †Edgerton's May Rose Doris 128093 | E | 211 | Aug | 650.2 | 5.72 | 37.19 | 5441.6 | 301.94 |

**POWELL, WILSON M., PITT HALL FARM, OLD CHATHAM, N. Y.**

| | | | | | | | | |
|---|---|---|---|---|---|---|---|---|
| Imp. Lodestar's Honey of Westview Farm 149222 | B | 181 | July | 735.1 | 4.55 | 33.45 | 6135.3 | 279.64 |
| Imp. Petal Honor of Westview Farm 149240 | D | 172 | July | 728.1 | 4.66 | 33.93 | 4907.6 | 228.68 |
| Pretty of Pitt Hall Farm 138120 | D | 122 | July | 873.6 | 4.76 | 41.58 | 4312.1 | 189.61 |

**PRENTICE, E. PARMALEE, MOUNT HOPE FARM, WILLIAMSTOWN, MASS.**

| | | | | | | | | |
|---|---|---|---|---|---|---|---|---|
| Bonnie of Wilmington 142308 | F | 22 | July | 575.1 | 4.17 | 23.98 | | |
| | | 53 | Aug | 875.1 | 4.17 | 36.49 | 1450.2 | 60.47 |

s. Sheldegren du Pont 71094
d. Inspector's Bonnie 91917

| | | | | | | | | |
|---|---|---|---|---|---|---|---|---|
| Doris of Wilmington 142309 | G | 99 | Aug | 889.9 | 4.22 | 37.55 | 2821.0 | 125.17 |
| Hiera of Wilmington 142304 | G | 204 | Aug | 879.6 | 5.05 | 44.42 | 6528.1 | 336.55 |
| Lady Gree of Wilmington 142303 | G | 198 | Aug | 952.1 | 4.20 | 39.99 | 6533.3 | 275.13 |
| Morna of Wilmington 142306 | G | 153 | Aug | 826.8 | 4.81 | 39.77 | 4268.3 | 204.96 |
| Mount Hope Mabel 134994 | G | 295 | Aug | 784.4 | 5.84 | 45.81 | 8530.0 | 463.74 |
| Mount Hope Maud 146608 | G | 17 | July | 409.0 | 4.10 | 16.77 | | |
| | | 48 | Aug | 790.5 | 4.10 | 32.41 | 1199.5 | 49.18 |

s. Florham Charter 5th 58848
d. Brodt Homestead's Daisy 81379

| | | | | | | | | |
|---|---|---|---|---|---|---|---|---|
| Mount Hope Mischief 133174 | G | 311 | Aug | 593.7 | 4.91 | 29.15 | 7594.4 | 355.14 |
| Venus of Wilmington 142305 | F | 121 | Aug | 672.8 | 4.18 | 28.12 | 3014.3 | 132.07 |

**PURDUE UNIVERSITY, LA FAYETTE, IND.**

| | | | | | | | | |
|---|---|---|---|---|---|---|---|---|
| Celia of Peirmtown 172422 | G | 226 | July | 405.2 | 5.35 | 21.68 | 3925.9 | 213.63 |
| Purdue's Benefactor King Darling 146674 | F | 155 | July | 574.5 | 4.22 | 24.24 | 3602.0 | 144.24 |
| Imp. Purdue's King's Mills Darling 120556 | A | 221 | July | 735.7 | 4.44 | 32.67 | 6813.5 | 269.54 |

**PYNE, PERCY R., UPTON PYNE FARM, BERNARDSVILLE, N. J.**

| | | | | | | | | |
|---|---|---|---|---|---|---|---|---|
| Amaranth of Upton Pyne 150163 | G | 165 | Aug | 812.2 | 4.93 | 40.04 | 4671.2 | 218.31 |

**RANSOM, W. G., RANSOM FARM, HOMEWOOD, KANS.**

| | | | | | | | | |
|---|---|---|---|---|---|---|---|---|
| Beva Ford's Lassie 146273 | G | 274 | Aug | 646.4 | 4.88 | 31.54 | 6433.4 | 321.32 |
| Daisy's Thelma of Ransom Farm 147676 | G | 203 | Aug | 804.7 | 4.48 | 36.05 | 5953.2 | 263.52 |
| Jessie of Ransom Farm 88694 | A | 91 | Aug | 1150.3 | 3.98 | 45.78 | 3909.8 | 162.97 |
| Mabella of Ransom Farm 113891 | C | 210 | Aug | 906.2 | 4.77 | 43.23 | 7741.7 | 387.17 |
| May Rose of Ransom Farm 140051 | E | 10 | July | 305.6 | 4.26 | 13.02 | | |

| | | | | | | | | |
|---|---|---|---|---|---|---|---|---|
| | | 41 | Aug | 1007.7 | 4.25 | 42.93 | 1313.3 | 55.95 |
| s. Dauntless of Edgemoor 49586 A. R. | | | | | | | | |
| d. Olivette of Ransom Farm 106842 A. R. 13881 | | | | | | | | |
| **RAUB, RAYMOND L., RAJES FARMS, PHILLIPSBURG, N. J.** | | | | | | | | |
| Miami's Golden Dawn 177987 | F | 118 | June | 630.0 | 4.40 | 27.72 | | |
| | | 149 | July | 669.0 | 4.51 | 30.17 | | |
| | | 180 | Aug | 610.4 | 4.24 | 25.88 | 4153.2 | 184.22 |
| Miami's Maiden Lady 128649 | D | 99 | Aug | 936.9 | 4.18 | 39.16 | 3326.5 | 135.05 |
| Thalia Graff of Rajes Farm 180841 | F | 153 | Aug | 595.2 | 4.01 | 23.87 | 3291.7 | 130.06 |
| Ultra Elizabeth of Stockdale 138398 | | 53 | June | 965.9 | 5.58 | 53.90 | | |
| | | 84 | July | 660.5 | 4.35 | 28.73 | | |
| | | 115 | Aug | 611.6 | 4.26 | 26.05 | 3059.9 | 141.56 |
| **RAWLINGS, WILLIAM, FERN CREST GUERNSEY FARM, SANDERSVILLE, GA. 1 day test.** | | | | | | | | |
| Fern Crest Primrose 152903 | G | 282 | Aug | 730.8 | 5.24 | 38.29 | 7196.3 | 375.49 |
| Glenburnie Girl of Indian Bridge 91579 | A | 365 | Aug | 546.8 | 4.90 | 26.79 | 15273.6 | 712.0 |
| Itchen's Pallotta 126985 | E | 126 | Aug | 1032.6 | 5.00 | 5 .64 | 4564.0 | 213.71 |
| Jane Rilma 135349 | F | 335 | Aug | 756 2 | 5.54 | 41.89 | 11007.4 | 548.30 |
| Little Itchen Beauty 108416 | A | 126 | July | 1097.6 | 5.00 | 54.88 | | |
| | | 157 | Aug | 983.2 | 4.23 | 41.59 | 6247.0 | 284.61 |
| Millwood May 83810 | A | 299 | Aug | 827.5 | 4.72 | 39.06 | 10008.5 | 434.06 |
| Mistress Pallotta 126980 | E | 335 | Aug | 819 0 | 6.54 | 53.56 | 11089.6 | 609.60 |
| Proud Princess 113690 | B | 295 | Aug | 781.9 | 5.04 | 39.41 | 10684.5 | 500.04 |
| Snow Flake of Cakton 143693 | F | 5 | July | 143.8 | 3.89 | 5.59 | | |
| | | 36 | Aug | 1098.0 | 3.89 | 42.71 | 1241.8 | 48.30 |
| s. Maple Glen Colone' Franklin 49256 | | | | | | | | |
| d. Snow Drop of Hickory Ridge 82285 A. R. 10056 | | | | | | | | |
| Worleska 2d 126981 | D | 76 | Aug | 1260.1 | 4.06 | 51.16 | 3113.4 | 118.43 |
| **REA, HENRY R., MRS., FARMHILL DAIRY, SEWICKLEY, GA.** | | | | | | | | |
| Imp. Betty of Farmhill 132218 | C | 235 | Aug | 801.7 | 4.84 | 38.80 | 7238.3 | 345.26 |
| Imp. Taylor's Elanche II. 115003 | A | 249 | Aug | 1226.1 | 4.44 | 54.44 | 11041.9 | 501.27 |
| **RICE, F. B., FOX RUN FARM, PETERBORO, N. H.** | | | | | | | | |
| May Queen of Fox Run 112387 | C | 248 | Aug | 717.5 | 4.52 | 32.43 | 8074.5 | 341.21 |
| Monogirl of Riverdale 115490 | B | 268 | Aug | 773.1 | 4.97 | 38.42 | 9366.8 | 521.83 |
| **RICE, WILLIAM T., RICELAND FARM, MERIDEN, CONN.** | | | | | | | | |
| Falcon's Delight 89281 | A | 365 | Aug | 347.3 | 5.36 | 18.62 | 10783.6 | 582.5 |
| Falcon's Ella 93988 | A | 260 | Aug | 906.1 | 4.84 | 43.86 | 9406.5 | 434.30 |
| Riceland's Ultra Dunn 138773 | F | 260 | Aug | 593.3 | 5.86 | 34.77 | 7410.7 | 427.89 |
| **RIDDLE, JOHN WALLACE, MRS., HILLSTEAD FARM, FARMINGTON, CONN.** | | | | | | | | |
| Ada's Charity o Hill Stead 114352 | B | 358 | Aug | 598.8 | 4.65 | 27.90 | | |
| | | 365 | Sept | 136.2 | 4.48 | 6.10 | 11094.5 | 528.7 |
| Anesthesia Faith of Hill Stead 114354 | B | 321 | Aug | 1393.1 | 5.63 | 78.43 | | |
| | | 351 | Sept | 1338.1 | 5.63 | 75.34 | 19207.9 | 1071.41 |
| Aphasia Faith of Hill Stead 114356 | B | 193 | Aug | 1350.6 | 5.06 | 68.34 | | |
| | | 223 | Sept | 1158 2 | 4.87 | 56.40 | 11128.0 | 547.25 |
| Bertha of Hill Stead 91045 | A | 265 | Aug | 979.8 | 5.49 | 53.79 | | |
| | | 295 | Sept | 885.5 | 5.65 | 50.03 | 11631.2 | 614.12 |
| Elsie Hope of Hill Stead 114350 | A | 287 | Aug | 1002.8 | 4.91 | 49.24 | | |
| | | 317 | Sept | 917.0 | 4.91 | 45.02 | 13002.3 | 636.31 |
| Piety of Hill Stead 142283 | G | 160 | Aug | 978.3 | 4.94 | 48.33 | | |
| | | 190 | Sept | 867.6 | 4.89 | 42.43 | 6589.4 | 315.89 |
| Stella of Hill Stead 91046 | A | 129 | Aug | 1523.4 | 4.62 | 70.38 | | |
| | | 159 | Sept | 1434.6 | 4.49 | 64.41 | 8571.1 | 375.24 |
| **RIEGER, ELIZABETH F., WILLOW CREEK FARM, PENLLYN, PA.** | | | | | | | | |
| Princess Tulip of Willow Creek 127758 | E | 274 | Aug | 631.8 | 5.41 | 34.18 | 6853.9 | 348.02 |
| Westbrook Itchen Rose 104457 | A | 123 | Aug | 1063.5 | 4.39 | 46.69 | 4750.8 | 197.32 |
| Willow Creek's Starlight 123292 | E | 297 | Aug | 949.6 | 4.44 | 42.16 | 9797.8 | 422.80 |
| **ROBERTS, T. W. & I. W., PENCOYD FARM, BALA, PA.** | | | | | | | | |
| Pencoyd Cavalierra 137855 | G | 304 | Aug | 723.1 | 5.11 | 36.95 | 8648.0 | 462.58 |
| **ROBINSON, A. D., SILVER LAKE FARMS, WILLOW GROVE, PA.** | | | | | | | | |
| Broadlawn May Queene 81296 | A | 268 | July | 316.9 | 4.61 | 14.61 | | |
| | | | | 126.8 | 5.60 | 7.10 | | |
| | | | | 253.2 | 5.22 | 13.22 | | |
| | | 299 | Aug | 441.2 | 5.22 | 23.03 | 9697.8 | 455.78 |
| Woodside Rondibosch 164762 | G | 365 | Aug | 725.1 | 4.21 | 30.53 | 9380.3 | 403.0 |
| **ROOT, S. N., WOODSIDE STOCK FARMS, LANDISVILLE, PA.** | | | | | | | | |
| Genevieve of Woodside Farms 76784 | A | 212 | Aug | 1137.8 | 5.81 | 66.11 | 9814.4 | 504.87 |
| Jane of Woodside Farms 84981 | A | 208 | Aug | 1349.8 | 5.01 | 67.62 | 10592.1 | 514.5 |
| Woodside Hazel 98327 | A | 144 | Aug | 1300.0 | 4.25 | 55.25 | 6836.7 | 282.44 |
| Woodside Lady 141571 | G | 311 | Aug | 480.1 | 6.93 | 33.27 | 6517.6 | 369.28 |
| Woodside September Morn 163899 | G | 346 | Aug | 542.4 | 6.53 | 3 .42 | 8075.3 | 412.07 |
| Woodside Ultra Jane 163904 | G | 123 | Aug | 1059.3 | 4.67 | 49.47 | 4456.5 | 193.28 |
| **SAGE, HENRY M., FERNBROOK FARM, ALBANY, N. Y.** | | | | | | | | |
| Beauty of Fernbrook 140529 | F | 204 | Aug | 933.2 | 5.64 | 52.63 | 6060.3 | 331.43 |
| Ultra's Rose of Fernbrook 140531 | G | 243 | Aug | 820.2 | 4.77 | 39.12 | 7078.5 | 325.66 |
| **SANDS, DANIEL C., BENTON FARMS, MIDDLEBURG, VA.** | | | | | | | | |
| Belvidere Pearl 124759 | E | 239 | Aug | 640.6 | 4.85 | 31.07 | 6594.1 | 342.76 |
| **SANKEY, G. W., OAK GROVE GUERNSEY FARM, DURAND, WIS. 1 da test.** | | | | | | | | |
| Butterstamp of Oak Grove 144290 | G | 227 | Aug | 806.8 | 5.54 | 44.70 | 7119.9 | 358.86 |
| Carnation's May Queen of Oak Grove 146862 | G | 97 | Aug | 733.8 | 5.14 | 37.72 | 2444.4 | 122.12 |
| Coralee of Oak Grov 123951 | E | 338 | Aug | 612.4 | 5.34 | 32.70 | 7622.0 | 431.02 |
| Dairymaid of Oak Grove 144291 | G | 364 | Aug | 566.3 | 5.84 | 33.07 | 61 8.7 | 355.47 |
| Ingalwood Princess Pride 131712 | F | 350 | Aug | 744.6 | 5 70 | 42.44 | 8596.0 | 512.50 |
| Lillian Orma 60858 | A | 365 | Aug | 606.7 | 5.87 | 35.61 | 10093.7 | 558.6 |
| Mildred C. of Oak Grove 128334 | B | 218 | Aug | 753.3 | 6.45 | 48.59 | 6182.6 | 368.27 |
| Imp. Princess May of the Gree III. 50365 | A | 350 | Aug | 785.0 | 5.36 | 42.08 | 12573.0 | 640.77 |
| Rogue's Edith of Oak Grove 130622 | F | 225 | Aug | 828.6 | 5.00 | 41.43 | 7042.3 | 347.24 |
| **SAYLES, B. L., WAUKESHA, WIS.** | | | | | | | | |
| Sayles Yeksa Bell 105344 | A | 108 | July | 1082.8 | 4.50 | 48.73 | | |
| | | 139 | Aug | 1003.7 | 4.42 | 44.36 | 5405.8 | 241.76 |
| Sayles Yeksa Princess Elda 121874 | E | 338 | June | 492.4 | 5.48 | 26.98 | | |
| | | 365 | July | 293.9 | 5.48 | 16.11 | | |
| | | | | 9.0 | 4.31 | .39 | 8244.1 | 419.5 |
| **SHERMAN, WILLIAM I., NEWPORT, R. I., 1 day test.** | | | | | | | | |
| †Imp. Capicidad IV. 159285 | D | 120 | Aug | 681.1 | 5.21 | 35.49 | 3134.1 | 150.26 |
| †Fair Maid of Beaver Ridge 77007 | A | 123 | Aug | 1089.9 | 4.85 | 52.86 | 4773.8 | 224.27 |
| †Lady Gay of the Glen 65159 | A | 104 | Aug | 1143.6 | 4.51 | 51.58 | 4069.9 | 183 25 |
| †Imp. Lassie des Vinaires 159284 | D | 174 | Aug | 816.2 | 4.25 | 34.69 | 5271.8 | 223.86 |
| †Margery of Mapledale 101344 | A | 123 | Aug | 1030.4 | 4 05 | 41.73 | 43 8.8 | 179.18 |
| †Imp. Susan of the Russel 159289 | E | 174 | Aug | 653.1 | 5.31 | 34.68 | 4162.1 | 193.61 |
| **SHERRILL, G. A., CHERAW, S. C.,** | | | | | | | | |
| Rowan Alice Bloom 136204 | D | 293 | May | 518.1 | 5.77 | 29.89 | | |
| | | 323 | June | 370.4 | 6.02 | 22 30 | | |
| | | 354 | July | 166 8 | 6 02 | 10.04 | | |
| | | 365 | Aug | 353.3 | 3 84 | 13.57 | 7412.3 | 400.0 |
| **SHOEMAKER, S. M., "BURNSIDE," ECCLESTON, MD.** | | | | | | | | |
| Ma Chere Queen 125302 | D | 78 | Aug | 869.7 | 5.21 | 45.31 | 2248.7 | 119.77 |
| Ma Chere Skylark 128305 | E | 274 | Aug | 825.3 | 5.58 | 46.05 | 8599.8 | 448.24 |

| | | | | | | | | |
|---|---|---|---|---|---|---|---|---|
| Merry Gracieuse 107085 | A | 145 | Aug | 1209.9 | 5.51 | 66.67 | 6045.4 | 312.96 |
| Senator Memories 135554 | F | 304 | Aug | 728.4 | 5.59 | 40.72 | 10598.8 | 577.42 |

**SMALLIDGE, E. J., THE SMALLIDGE FARM, EAU CLAIRE, MICH. 1 day test.**

| | | | | | | | | |
|---|---|---|---|---|---|---|---|---|
| Beoma 127932 | E | 300 | Aug | 469.9 | 5.75 | 27.02 | 6827.0 | 343.42 |
| Blossom of Smallidge Farm 131834 | E | 202 | Aug | 487.2 | 5.45 | 26.55 | 4348 5 | 227.24 |
| Floss of Smallidge Farm 149058 | F | 31 | Aug | 728.1 | 3.98 | 28.98 | | |
| s. Royal's Prince of Maple Hill 60548 A. R. | | | | | | | | |
| d. Nama of Smallidge Farm 113969 | | | | | | | | |
| Laurabel of Smallidge Farm 2d 148954 | F | 7 | July | 205.0 | 4.05 | 8.30 | | |
| | | 38 | Aug | 824.3 | 4.05 | 33.38 | 1029.3 | 41.68 |
| s. Royal's Prince of Maple Hill 60548 A. R. | | | | | | | | |
| d. Lurabel of Smallidge Farm 101210 A. R. 15144 | | | | | | | | |
| Rose of Smallidge Farm 131833 | E | 229 | Aug | 556.0 | 5.21 | 28.97 | 5457.3 | 248.21 |
| Wilda of Smallidge Farm 131831 | D | 7 | July | 203.7 | 4.74 | 9.66 | | |
| | | 38 | Aug | 870.6 | 4.74 | 41.27 | 1074.3 | 50.93 |
| s. Royal's Prince of Maple Hill 60548 A. R. | | | | | | | | |
| d. Lurabel of Smallidge Farm 101210 A. R. 15144 | | | | | | | | |

**SMEDLEY, WALTER, PENNCREST FARMS, MEDIA, PA.**

| | | | | | | | | |
|---|---|---|---|---|---|---|---|---|
| Imp. Cyrene III. of Maison de Bas 163588 | D | 84 | Aug | 1362.3 | 3.93 | 53.54 | 4136.5 | 153.40 |
| Waterblest Madge 141621 | F | 364 | Aug | 1036.6 | 4.30 | 44.57 | 13165.7 | 542.67 |

**SMITH, A. MACRAE, FIRCREST FARM, LYNDEN, WASH.**

| | | | | | | | | |
|---|---|---|---|---|---|---|---|---|
| Appletree Point's Golden Duchess 135880 | F | 278 | Aug | 523.1 | 5.40 | 28.25 | 6972.4 | 343.45 |
| Fircrest Daisy 133259 | F | 265 | Aug | 461.6 | 5.90 | 27.23 | 5846.4 | 290.05 |
| Lady Betty of Lavaland 103378 | A | 263 | Aug | 728.5 | 4.98 | 36.28 | 8624.9 | 400.06 |
| Merle of Chicona 67817 | A | 365 | Aug | 105.8 | 4.61 | 4.88 | 10410.1 | 469.6 |

**SMITH, CLARENCE H., ROBIN RUN FARM, WYCOMBE, PA. 1 day test.**

| | | | | | | | | |
|---|---|---|---|---|---|---|---|---|
| Chesterbrook Itis 99858 | A | 243 | Aug | 857.6 | 5.46 | 46.82 | 8872.7 | 418.11 |
| Cozine's Jewell 103815 | A | 229 | Aug | 591.7 | 5.30 | 31.36 | 6246.8 | 288.82 |
| Elm Tree Jewell 82979 | A | 208 | July | 893.4 | 4.12 | 36.81 | | |
| | | 239 | Aug | 869.7 | 4.15 | 36.09 | 8813.6 | 389.22 |
| †Kala Lotta 92353 | A | 62 | Aug | 994.3 | 4.36 | 43.35 | 2069.3 | 90.11 |

**SOQUET, R., ALLOUEZ GUERNSEY FARM, GREEN BAY, WIS. 1 day test.**

| | | | | | | | | |
|---|---|---|---|---|---|---|---|---|
| Goldy's June Blossom of Big Hill 98784 | A | 153 | Aug | 1251.2 | 5.61 | 70.19 | 7151.8 | 364.75 |

**SOQUET, R. MRS., ALLOUEZ GUERNSEY FARM, GREEN BAY, WIS. 1 day test.**

| | | | | | | | | |
|---|---|---|---|---|---|---|---|---|
| Lasswade Faith 136144 | G | 212 | Aug | 1026.5 | 5.14 | 52.76 | 7648.7 | 386.70 |

**SPENCER, CRAIG L., GRANGEVILLE GUERNSEY FARM, GRANGEVILLE, IDAHO.**

| | | | | | | | | |
|---|---|---|---|---|---|---|---|---|
| Della-Mento of The Lewis Farms 100629 | A | 176 | Aug | 1387.7 | 3.85 | 53.43 | 8901.4 | 299.04 |
| Imp. Florence of Sarnia 87346 | A | 73 | Aug | 1538.7 | 3.97 | 61.09 | 3668.3 | 46.01 |
| Louise of Sequoia 104317 | A | 174 | Aug | 1078.1 | 4.73 | 50.99 | 7368.0 | 320.54 |
| Pergue's Cottie Marie 118195 | C | 153 | Aug | 1201.7 | 4.41 | 52.99 | 7007.1 | 280.83 |
| Princess Pat of Peacevale 98874 | A | 92 | Aug | 1150.3 | 4.48 | 51.53 | 3478.2 | 151.94 |

**SPIRES, O. K., VERNDALE FARM, BURLINGTON, N. DAK. 1 day test.**

| | | | | | | | | |
|---|---|---|---|---|---|---|---|---|
| Charlotte of Verndale 88139 | A | 365 | Aug | 416.9 | 5.36 | 22.35 | 13258.2 | 624.7 |
| Mildred's Mae of Verndale 128800 | F | 365 | Aug | 552.4 | 4.61 | 25.47 | 11945.9 | 536.6 |
| Pride's Hope of Verndale 120831 | D | 304 | Aug | 599.2 | 5.45 | 32.66 | 7734.9 | 428.38 |
| Queen's Pearl of Verndale 120832 | D | 272 | Aug | 848.3 | 4.49 | 38.09 | 9563.0 | 448.39 |
| Verndale's Rose of Gold 100677 | A | 128 | Aug | 1227.3 | 4.25 | 52.16 | 5845.1 | 228.26 |

**STALLARD, J. E., ARLYMEAR GUERNSEY FARM, WAUKESHA, WIS.**

| | | | | | | | | |
|---|---|---|---|---|---|---|---|---|
| Elaine's Jewel of Fond du Lac 103151 | B | 277 | July | 973.5 | 4.71 | 45.85 | | |
| | | 308 | Aug | 840.3 | 5.04 | 42.35 | 11024.9 | 528.82 |

**STEVENS, C. A., MAPLEWOOD FARM, STILLWATER, PA. 1 day test.**

| | | | | | | | | |
|---|---|---|---|---|---|---|---|---|
| †Don's May Daisy 104483 | A | 247 | Aug | 418.1 | 5.11 | 21.36 | 5850.1 | 276.86 |
| Golden Glow of Mapl Hill 83726 | A | 163 | Aug | 1111.2 | 5.74 | 63.78 | 6496.9 | 332.41 |
| Heliptrop of Maple Hill 91116 | A | 274 | Aug | 914.2 | 4.55 | 41.60 | 10958.4 | 469.73 |
| Maplewood's Rilma Bell 144684 | G | 201 | Aug | 562.3 | 4.55 | 25.58 | 3792.0 | 184.88 |
| Maplewood's Top Notch 147095 | G | 156 | Aug | 772.2 | 4.61 | 35.60 | 4097.0 | 183.07 |

**STEVENS, FRANCIS K., MRS., STONEHOUSE FARM, GLADSTONE, N. J.**

| | | | | | | | | |
|---|---|---|---|---|---|---|---|---|
| Stonehouse Lustre 66369 | A | 149 | July | 863.4 | 4.45 | 38.42 | | |
| | | 180 | Aug | 835.0 | 4.27 | 35.65 | 5455.7 | 245.70 |

**STONE, GALEN L., GREAT HILL FARM, MARION, MASS.**

| | | | | | | | | |
|---|---|---|---|---|---|---|---|---|
| Great Hill's Melba 91279 | A | 342 | Aug | 621.7 | 5.01 | 31.15 | 11323.4 | 529.56 |
| Great Hill's Snowball 100887 | A | 99 | Aug | 1186.2 | 4.02 | 47.69 | 4314.5 | 184.20 |
| Great Hill's Tulip 118563 | C | 88 | Aug | 1115.6 | 4.31 | 48.08 | 3335.3 | 150.75 |
| Langwater Vision 89265 | A | 219 | Aug | 1196.3 | 4.29 | 51.32 | 9640.5 | 420.34 |
| Senator's Princess of Great Hill 138326 | F | 136 | Aug | 895.1 | 4.42 | 39.56 | 4260.7 | 203.41 |

**SUNDERLAND, E. J., ROXTON FARMS, CHANUTE, KANS.**

| | | | | | | | | |
|---|---|---|---|---|---|---|---|---|
| Janette of Graham's Dale 79410 | A | 102 | Aug | 1182.4 | 3.95 | 46.70 | 4571.9 | 175.82 |
| Katherine of Grahamdale 90141 | A | 102 | Aug | 1186.5 | 3.84 | 45.56 | 4004.9 | 178.35 |

**TABER, H. E. EST., MAPLE ROW FARM, CASTILE, N. Y. 1 day test.**

| | | | | | | | | |
|---|---|---|---|---|---|---|---|---|
| Cherry T 141856 | F | 237 | Aug | 724.9 | 5.77 | 41.83 | 6901.0 | 392.76 |
| *Melody's Secret Rose 81976 | A | 31 | July | 1294.8 | 4.78 | 61.89 | | |
| | | 62 | Aug | 1315.4 | 4.59 | 60.38 | 2610.2 | 122.27 |
| s. Van Wilhelm 38962 | | | | | | | | |
| d. Heidi's Melody 64294 | | | | | | | | |
| Princess's Heidi 58524 | A | 352 | Aug | 695.3 | 6.09 | 42.34 | 9457.9 | 608.22 |
| Reservation Juno 143339 | F | 126 | Aug | 888.8 | 5.04 | 44.80 | 3815.5 | 194.55 |

**TAYLOR, G. B., WHITE SWAN FARM, SWANVILLE, PA.**

| | | | | | | | | |
|---|---|---|---|---|---|---|---|---|
| Gurnse of Morse Dairy Farm 75011 | A | 106 | Aug | 912.5 | 4.11 | 37.50 | 3631.0 | 151.26 |
| Nannie L. of Kendale 95349 | A | 13 | Aug | 379.3 | 4.53 | 17.18 | | |
| s. General Bay 16177 A. R. | | | | | | | | |
| d. April's Golden Queen 37580 | | | | | | | | |
| Norma of Morse Dairy Farm 65479 | A | 143 | Aug | 871.0 | 4.43 | 38.59 | 5116.2 | 238.14 |

**TENNEY, D. G., ROCKINGHAM FARM, SALEM, N. H.**

| | | | | | | | | |
|---|---|---|---|---|---|---|---|---|
| Brilliant Lassie 86452 | A | 123 | Aug | 1333.9 | 4.99 | 66.56 | 5699.9 | 280.52 |
| Hollyhock of Rockingham 138737 | F | 243 | Aug | 871.1 | 5.49 | 47.82 | 8426.5 | 447.78 |
| Lady Methuen 83548 | A | 92 | Aug | 1282.6 | 4.33 | 55.54 | 4142.5 | 176.66 |
| Penelope of Annandale 93610 | A | 325 | Aug | 703.7 | 5.42 | 38.14 | 10330.9 | 572.58 |
| Rockingham Dairymaid 155180 | F | 92 | Aug | 947.2 | 4.58 | 43.38 | 3187.4 | 146.65 |
| Roslyn of Rockingham 145177 | G | 273 | Aug | 903.1 | 4.34 | 39.19 | 8351.7 | 361.01 |
| Water Witch of Rockingham 128047 | E | 226 | Aug | 1073.3 | 4.62 | 49.59 | 10277.0 | 479.34 |

**TEXAS, A. & M. COLLEGE OF, COLLEGE STATION, TEXAS.**

| | | | | | | | | |
|---|---|---|---|---|---|---|---|---|
| Spring Beauty of the Prairie 2d 128774 | D | 139 | Aug | 733.1 | 4.28 | 31.38 | 3756.9 | 156.67 |

**THOMPSON, A. A., OAK HILL ESTATE, UNIONTOWN, PA.**

| | | | | | | | | |
|---|---|---|---|---|---|---|---|---|
| †Alderney's Daisy of Oak Ridge 70778 | A | 102 | Aug | 1097.7 | 4.45 | 48.85 | 4059.8 | 176.01 |
| †Imp. Daisy of Derrydale 104853 | B | 259 | Aug | 468.7 | 4.55 | 21.33 | 6803.5 | 328.06 |
| †Friendship Autocrat Lady 138905 | F | 159 | Aug | 904.5 | 4.33 | 39.16 | 5329.2 | 231.32 |
| Friendship Fernette 2d 138907 | F | 232 | Aug | 925.8 | 3.71 | 34.35 | 8162.3 | 323.08 |
| †Friendship Le Ruez 2d 133505 | F | 228 | Aug | 684.8 | 4.48 | 30.68 | 6249.2 | 272.81 |
| †Friendship May Dot 98582 | A | 96 | Aug | 1140.8 | 4.44 | 50.65 | 3834.9 | 163.79 |
| Friendship Ultra Emerande 143947 | G | 135 | Aug | 806.5 | 4.42 | 35.65 | 3996.3 | 157.83 |
| †Herdlea Emerande 138898 | B | 152 | Aug | 1070.9 | 4.65 | 49.80 | 6043.8 | 269.52 |

| | | | | | | | | | |
|---|---|---|---|---|---|---|---|---|---|
| Langwater Yuletide 64987 | A | 255 | Aug | 1124.6 | 4.02 | 45.21 | 9877.7 | 414.93 |
| Polygala Betty Jane 148425 | G | 126 | Aug | 900.8 | 4.30 | 38.73 | 4168.4 | 165.97 |
| †*Woodbine's Little Gurexa 95025 | A | 17 | July | 608.0 | 4.00 | 24.32 | | |
| | | 4 | Aug | 1193.9 | 3.89 | 46.44 | 1801.9 | 70.76 |

s. Rembrandt of Haddon 17345 A. R.
d. Gurexa of Whitehall 16444

**THOMSON, FRANK GRAHAM, BROOKMEAD FARM, DEVON, PA.**

| | | | | | | | | |
|---|---|---|---|---|---|---|---|---|
| Brookmead's Bridal Wreath 97565 | A | 342 | Aug | 650.9 | 5.51 | 35.86 | 8621.5 | 443.05 |
| Brookmead's Gardenia 149646 | G | 200 | Aug | 923.8 | 5.03 | 46.47 | 6276.6 | 298.55 |
| Brookmead's Glory 97559 | A | 243 | Aug | 1203.7 | 4.41 | 53.08 | 10721.6 | 475.34 |
| Brookmead's Honesty 97569 | A | 289 | Aug | 1085.5 | 4.21 | 45.70 | 12041.6 | 500.03 |
| Brookmead's Moonbeam 59646 | G | 103 | Aug | 884.7 | 4.76 | 42.11 | 2897.3 | 129.58 |
| Brookmead's Sweet Pea 133150 | E | 315 | Aug | 775.6 | 5.90 | 45.76 | 9603.7 | 541.5 |
| Brookmead's Veronica 117142 | B | 103 | Aug | 1374.3 | 5.31 | 72.98 | 5190.7 | 256.59 |
| Brookmead's Veronica 2d 159645 | F | 73 | Aug | 954.0 | 4.58 | 43.69 | 2265.5 | 101.14 |
| Brookmead's Violet 133159 | F | 250 | Aug | 847.8 | 4.91 | 41.63 | 7854.9 | 361.21 |

**TIMMINS, GEORGE H., GREENWAY FARM, WARE, MASS.**

| | | | | | | | | |
|---|---|---|---|---|---|---|---|---|
| Phyllis Irene 2d 89914 | A | 218 | Aug | 1116.4 | 4.57 | 51.02 | 10071.5 | 406.75 |
| Polly Masher Buckley 113477 | C | 294 | Aug | 1203.6 | 5.01 | 60.30 | 12973.5 | 616.76 |

**TODD, C. W., SNUGHOLM FARM, DELAWARE, OHIO.** 1 day test.

| | | | | | | | | |
|---|---|---|---|---|---|---|---|---|
| †Gladys's December Bess 130913 | E | 184 | Aug | 960.6 | 5.05 | 48.51 | 5731.4 | 269.08 |

**TUCKER, GERTRUDE L. C., ELGERCON FARM, WILLOUGHBY, OHIO.**

| | | | | | | | | |
|---|---|---|---|---|---|---|---|---|
| Fanchette of Elgercon 124282 | D | 269 | Aug | 806.3 | 5.47 | 44.10 | 9596.2 | 535.98 |
| Moulinette of Elgercon 137239 | G | 283 | Aug | 854.4 | 5.25 | 44.86 | 9467.8 | 489.06 |

**TUTTLE, HOWARD B., BISCOE FARM, MIDDLEBURY, CONN.**

| | | | | | | | | |
|---|---|---|---|---|---|---|---|---|
| Dorelia 174727 | G | 232 | Aug | 901.5 | 4.42 | 39.85 | 7761.6 | 363.59 |
| Estefe 104485 | A | 335 | Aug | 781.0 | 5.16 | 40.30 | 14236.0 | 670.65 |
| Euina 174731 | F | 151 | Aug | 971.9 | 4.93 | 47.91 | 5220.6 | 254.07 |
| Lacava Lenfestey 127359 | A | 198 | July | 918.0 | 5.95 | 54.62 | | |
| | | 229 | Aug | 869.4 | 5.24 | 45.56 | 8678.4 | 445.06 |
| Marussia 159428 | F | 365 | Aug | 214.5 | 5.32 | 11.41 | 7665.8 | 439.8 |
| Matournella 174726 | G | 243 | Aug | 919.6 | 4.83 | 44.42 | 8182.8 | 385.08 |
| Merceita 138432 | A | 243 | Aug | 698.4 | 5.41 | 37.78 | 8328.3 | 461.19 |
| Zavalla 104917 | B | 358 | Aug | 929.4 | 5.50 | 51.12 | 14133.3 | 781.28 |

**TWOMBLY, RUTH V., FLORHAM FARM, MADISON, N. J.**

| | | | | | | | | |
|---|---|---|---|---|---|---|---|---|
| Florham Bright Eyes 142591 | G | 128 | July | 1265.3 | 4.04 | 51.12 | | |
| | | 159 | Aug | 1209.4 | 4.54 | 54.91 | 6575.7 | 283.04 |
| Florham Cynthia 137597 | G | 319 | July | 869.6 | 5.28 | 45.91 | | |
| | | 350 | Aug | 793.2 | 5.81 | 46.08 | 10697.4 | 584.72 |
| Florham Edith 137596 | F | 92 | July | 1262.6 | 4.25 | 53.66 | | |
| | | 123 | Aug | 1182.5 | 4.37 | 51.68 | 4889.6 | 206.05 |
| Florham Mabel 137595 | G | 319 | July | 808.0 | 4.74 | 38.30 | | |
| | | 350 | Aug | 729.0 | 4.88 | 35.58 | 10493.6 | 511.45 |
| Florham Roseleaf 149142 | G | 9 | June | 313.6 | 4.38 | 13.74 | | |
| | | 40 | July | 1334.5 | 3.90 | 52.05 | | |
| | | 71 | Aug | 1348.7 | 4.21 | 56.78 | 2996.8 | 122.57 |

s. Langwater Star Gazer 60164
d. Langwater Queenly 70308 A. R. 8098

| | | | | | | | | |
|---|---|---|---|---|---|---|---|---|
| Florham Wind-Flower 137598 | G | 267 | July | 821.2 | 5.40 | 44.34 | | |
| | | 298 | Aug | 751.4 | 5.91 | 44.41 | 7390.6 | 523.62 |
| Langwater Radiant 126415 | D | 15 | July | 443.6 | 3.61 | 16.03 | | |
| | | 46 | Aug | 991.7 | 3.96 | 39.27 | 1435.3 | 55.30 |

s. Langwater Africander 57121 A. R.
d. Langwater Recollection 95139

**TYLER, C. H., STEELE'S HILL FARM, SANBORNTON, N. H.**

| | | | | | | | | |
|---|---|---|---|---|---|---|---|---|
| Imp. Muresten's Rosie 78858 | A | 180 | Aug | 885.9 | 4.78 | 42.35 | 6042.8 | 275.69 |
| Steele's Hill Anna 119393 | A | 175 | Aug | 872.0 | 4.88 | 42.55 | 6481.2 | 325.61 |
| Steele's Hill Catherine 119397 | D | 139 | Aug | 1180.5 | 5.01 | 59.14 | 5575.0 | 263.47 |
| Steele's Hill Cynthia 119392 | A | 168 | Aug | 986.6 | 4.95 | 48.84 | 6587.6 | 315.71 |
| Steele's Hill Lydia 119390 | A | 176 | Aug | 903.1 | 4.91 | 44.34 | 6402.1 | 318.67 |
| Imp. Toulouse Maid of Les Landes 78840 | A | 212 | Aug | 1127.1 | 4.51 | 50.83 | 8548.9 | 384.30 |

**VANDENBARK, W. G. & CONKLE, C., ZANESVILLE, OHIO.**

| | | | | | | | | |
|---|---|---|---|---|---|---|---|---|
| Beauty's Orphan of Golden Hoof 138547 | C | 272 | Aug | 969.3 | 4.12 | 39.94 | 9829.0 | 413.95 |
| Bessie's Esperanto 133889 | A | 212 | Aug | 928.7 | 4.45 | 41.33 | 7743.7 | 344.54 |
| Milford's Itchen Lady 151121 | G | 287 | Aug | 792.1 | 5.05 | 40.00 | 7434.7 | 398.08 |
| Milford's Itchen Mollie 126566 | E | 248 | Aug | 835.9 | 4.52 | 37.78 | 7075.3 | 329.14 |

**VANDER GRIEND BROS., BAKER VIEW FARMS, LYNDEN, WASH.** 1 day test.

| | | | | | | | | |
|---|---|---|---|---|---|---|---|---|
| †Glendale's May Queen 170120 | F | 290 | Aug | 460.6 | 5.60 | 25.79 | | |
| | | 305 | Sept | 246.0 | 5.60 | 13.78 | 7106.1 | 333.0 |

**VAN RONK, EUGENE H., WIN-O-DEE FARM, SOMERVILLE, N. J.** 1 day test.

| | | | | | | | | |
|---|---|---|---|---|---|---|---|---|
| †Almira B. of Win-O-Dee 121554 | D | 236 | Aug | 573.3 | 4.74 | 27.17 | 5474.8 | 248.28 |
| †Eris Linden of Win-O-Dee 151545 | G | 9 | July | 273.2 | 4.84 | 13.22 | | |
| | | 40 | Aug | 991.8 | 4.19 | 41.56 | 1265.0 | 54.78 |

s. Linden Lad of Harbor Hill 5th 50449
d. Almira B. of Win-O-Dee 121554

| | | | | | | | | |
|---|---|---|---|---|---|---|---|---|
| †Fairholme Lily 105113 | A | 184 | Aug | 551.5 | 4.33 | 23.88 | 4228.6 | 191.26 |
| †Little Catania B. 92174 | A | 84 | Aug | 972.8 | 5.33 | 51.85 | 2742.2 | 137.89 |
| †Proctor's Northwood Nelly 101304 | B | 305 | Aug | 73.0 | 5.46 | 3.99 | 6258.3 | 323.8 |
| Raider's Lustre 106981 | B | 184 | Aug | 515.3 | 4.17 | 21.49 | 4132.9 | 201.05 |
| Tom's Rushbrooke 2d 88921 | A | 191 | Aug | 510.6 | 4.32 | 22.06 | 4505.9 | 201.86 |

**VOGEL, AUGUST H., NASHOTAH, WIS.**

| | | | | | | | | |
|---|---|---|---|---|---|---|---|---|
| Grace of Pauline's Wood 139060 | F | 210 | Aug | 573.0 | 4.66 | 26.70 | 4733.9 | 216.79 |
| Juniata of Pauline's Wood 139059 | G | 278 | Aug | 632.2 | 4.61 | 29.14 | 6952.1 | 299.43 |
| Princess Leona of Pauline's Wood 134704 | F | 194 | Aug | 666.8 | 5.07 | 33.81 | 5030.5 | 252.24 |

**WALKER, J. S., EST., WALKER GUERNSEY FARM, WEBB CITY, MO.**

| | | | | | | | | |
|---|---|---|---|---|---|---|---|---|
| †Agnes Farwell of West Limits 116062 | C | 157 | Aug | 720.4 | 4.37 | 31.48 | 3876.1 | 161.69 |
| †Argent's May Rose 144811 | G | 31 | Aug | 706.1 | 5.16 | 36.43 | | |

s. Anton's May King 2d 54319
d. Imp. Argent des Choffins 77329

| | | | | | | | | |
|---|---|---|---|---|---|---|---|---|
| †Blossom Empress 54883 | A | 19 | July | 565.2 | 3.95 | 22.33 | | |
| | | 50 | Aug | 829.4 | 3.95 | 32.76 | 1394.6 | 55.09 |

s. Emperor of Riverside 16552
d. Blossom of Rock 36719

| | | | | | | | | |
|---|---|---|---|---|---|---|---|---|
| †Crystal of Walnut Hill Farm 86331 | A | 25 | June | 887.5 | 3.96 | 35.15 | | |
| | | 56 | July | 1031.1 | 3.96 | 40.83 | | |
| | | 87 | Aug | 940.2 | 3.91 | 36.76 | 2858.8 | 112.74 |

s. Crystal Hillside 37951
d. Westmoreland Queen 46228

| | | | | | | | | |
|---|---|---|---|---|---|---|---|---|
| †Duchess of Hickorydale 104629 | A | 162 | Aug | 586.3 | 4.54 | 26.62 | 3579.2 | 149.22 |
| †Gay Lassie of Walnut Hill 81390 | A | 103 | Aug | 574.5 | 4.10 | 23.55 | 2175.2 | 94.03 |
| †Queen's Trilby of Wilruss 104670 | A | 28 | July | 1069.1 | 3.31 | 35.39 | | |
| | | 59 | Aug | 1094.9 | 3.31 | 36.24 | 2164.0 | 71.63 |

s. Kedge of Sunny Slope 44487
d. Gyspy Queen of Wilruss 37302

| | | | | | | | | |
|---|---|---|---|---|---|---|---|---|
| †West Linit's Alice 152273 | G | 19 | July | 459.3 | 4.19 | 19.24 | | |
| | | 50 | Aug | 765.2 | 4.19 | 32.06 | 1224.5 | 51.30 |

s. St. Croix Roberts Boy 75051
d. Dolly Bloom's Little Alice of Ingleside 67822

| | | | | | | | | |
|---|---|---|---|---|---|---|---|---|
| †West Limits Ideal 128457 | E | 167 | Aug | 645.5 | 4.15 | 26.79 | 4295.4 | 165.60 |
| †West Limits Lassie 152274 | G | 113 | Aug | 612.2 | 4.37 | 26.75 | 2378.7 | 105.46 |

**WARBURG, FELIX M., WOODLANDS FARM, WHITE PLAINS, N. Y.**

| | | | | | | | | |
|---|---|---|---|---|---|---|---|---|
| Woodlands Juanita 139644 | G | 257 | Aug | 916.4 | 4.89 | 44.81 | 7672.5 | 366.55 |

| | | | | | | | | |
|---|---|---|---|---|---|---|---|---|
| Woodlands Peepmatz 130123 | F | 328 | Aug | 767.0 | 5.59 | 42.88 | 7932.8 | 406.07 |
| Woodlands Violin 139646 | G | 250 | Aug | 757.8 | 4.92 | 37.28 | 6620.1 | 308.07 |
| **WAWA DAIRY FARMS, WAWA, PA.** | | | | | | | | |
| Milkyway Tres Jolie of Wawa 113249 | C | 266 | Aug | 836.1 | 5.13 | 42.89 | 9341.0 | 452.19 |
| Stars and Stripes' Busy Bee of Wawa 122794 | D | 94 | Aug | 949.6 | 4.68 | 44.44 | 3074.1 | 142.78 |
| Star's Dorothy of Wawa 122792 | D | 295 | Aug | 890.0 | 5.41 | 48.15 | 10208.5 | 540.10 |
| Upland's Anna Belle of Wawa 132900 | G | 365 | Aug | 415.9 | 5.43 | 22.58 | 9945.2 | 507.7 |
| Wawa's Yuletide 125058 | D | 222 | Aug | 936 2 | 4.34 | 40.63 | 7942.4 | 355.7 |
| **WEISER, H. J., WEISER FARM, EVERETT, WASH.** | | | | | | | | |
| Lady Pernice of Weiser's Farm 142601 | G | 288 | Aug | 722.6 | 4.89 | 35.34 | 8511.0 | 377.75 |
| Park's Auvaleen 79248 | A | 291 | Aug | 1029.1 | 4.73 | 48.68 | 13352.1 | 572.31 |
| **WELLS, I. IRVIN, WELLSLEA FARMS, SPRING CITY, PA.** | | | | | | | | |
| Lancastrian's Jean 142968 | G | 212 | Aug | 512.5 | 5.75 | 29.47 | 4240.9 | 225.71 |
| Margaret of Wellslea 115992 | C | 208 | Aug | 636.3 | 5.71 | 36.33 | 5668.3 | 280.71 |
| Queen's Marcella 142969 | G | 145 | Aug | 704.7 | 4.87 | 34.32 | 3439.2 | 156.30 |
| **WELTY, B. H., WAYNESBORO, PA. 1 day test.** | | | | | | | | |
| †Vranta's Queen of Blue Ridge 142211 | F | 180 | Aug | 817.8 | 5.42 | 44.32 | 5739.0 | 286.40 |
| Yeoman's Mixter Frances 106034 | A | 243 | Aug | 954.5 | 4.67 | 44.58 | 8676.7 | 387.85 |
| **WERTHEIM, SANDERS A., MAPLEHURST FARM, ALLENHURST, N. J.** | | | | | | | | |
| Imp. Athenia of Knollwood 110637 | B | 129 | July | 1165.5 | 4.59 | 53.50 | 5768.2 | 262.07 |
| Fairlawn Athenia 149938 | G | 153 | July | 795.2 | 4.74 | 37.69 | 4551.4 | 207.15 |
| Fairlawn Fascination 149939 | G | 28 | July | 743.5 | 4.63 | 34.42 | | |
| s. Saugerties Ultra May Prince 69424 | | | | | | | | |
| d. Imp. Fascination of Knollwood 111482 | | | | | | | | |
| Imp. Fascination of Knollwood 111482 | B | 89 | July | 1096.4 | 5.00 | 54.82 | 3246.3 | 150.61 |
| Gerar Adventuress 83651 | A | 175 | July | 634.1 | 5.97 | 37.86 | 4381.6 | 259.34 |
| Imp. Grand Fanny 149250 | G | 353 | July | 669.5 | 5.67 | 37.96 | | |
| | | 364 | Aug | 170.8 | 5.67 | 9.68 | 9662.7 | 458.8 |
| Knollwood Adventuress 116100 | B | 60 | July | 1025.6 | 4.24 | 43.49 | 2027.1 | 99.47 |
| Imp. Lily II. of La Heche 149249 | F | 266 | July | 884.1 | 4.82 | 42.61 | 9347.2 | 426.12 |
| Imp. Miss Adams Beauty 149251 | F | 177 | July | 772.2 | 4.75 | 36.68 | 5223.6 | 245.96 |
| Imp. Rosie II. of Sablons 149236 | D | 92 | July | 757.5 | 4.72 | 35.75 | 2571.8 | 122.43 |
| Imp. Sweet Briar of the Fontaines 149253 | G | 333 | July | 504.2 | 5.69 | 28.69 | 6599.1 | 335.82 |
| **WEST, WILLIAM R., HIGH HILL FARM, NEW BEDFORD, MASS.** | | | | | | | | |
| Buttercup of High Hill 122566 | E | 353 | Aug | 466.4 | 6.69 | 31.20 | 9288.1 | 544.67 |
| Cornflower of High Hill 146199 | G | 194 | Aug | 882.0 | 5.01 | 44.19 | 6329.8 | 302.89 |
| Fine Feathers of High Hill 73169 | A | 288 | Aug | 784.2 | 4.78 | 37.48 | 13612.6 | 683.42 |
| Florham Cornflower 98499 | A | 193 | Aug | 1131.6 | 5.20 | 58.84 | 7989.7 | 403.13 |
| King Robert's Meadowside Lass 88042 | A | 217 | Aug | 1238.0 | 4.59 | 56.82 | 10978.0 | 532.67 |
| Robert's Darling of High Hill 146198 | G | 183 | Aug | 917.0 | 5.18 | 47.50 | 6081.4 | 305.56 |
| Robert's Nora of High Hill 146200 | G | 201 | Aug | 665.3 | 4.85 | 32.27 | 5018.8 | 243.17 |
| Imp. Sailor's Polly of High Hill 165028 | F | 153 | Aug | 1017.6 | 4.45 | 45.28 | 5347.4 | 236.78 |
| **WHILDEN & ONSRUD, THE GAMECOCK DAIRY, SUMTER, S. C.** | | | | | | | | |
| Game Cock Belle 125659 | D | 214 | Aug | 832.5 | 5.74 | 47.79 | 6335.6 | 327.78 |
| Leda of Miniborya 78799 | A | 243 | Aug | 927.1 | 5.92 | 54.88 | 8855.3 | 471.48 |
| Lily Champion of Sumter 137887 | F | 220 | Aug | 1128.1 | 4.91 | 55.39 | 9688.7 | 468.91 |
| Malty of the Pines 119261 | C | 161 | Aug | 1356.4 | 4.39 | 59.55 | 7910.8 | 350.03 |
| May of Sumter 134634 | F | 222 | Aug | 887.4 | 5.48 | 48.63 | 7102.8 | 381.03 |
| Wiline of Sumter 135862 | F | 204 | Aug | 1034.1 | 4.48 | 46.33 | 7678.2 | 331.31 |
| **WHITE, J. R., SUMTER, S. C.** | | | | | | | | |
| Nell Cavalier 138726 | F | 177 | Aug | 994.5 | 5.35 | 53.21 | 6485.7 | 315.81 |
| **WHITE, WINDSOR T., HALFRED FARMS, CHAGRIN FALLS, OHIO.** | | | | | | | | |
| Cleland's Beauty Girl 114699 | B | 89 | Aug | 1677.3 | 3.77 | 63.23 | 5135.3 | 192.94 |
| Masher's Flossie of Halfred Farms 142551 | G | 266 | Aug | 1063.7 | 4.62 | 49.14 | 10659.8 | 465.42 |
| Susan of Halfred Farms 115825 | C | 132 | Aug | 1159.9 | 4.63 | 53.70 | 5460.2 | 263.32 |
| Warrior's Actress 147115 | G | 180 | Aug | 747.9 | 5.13 | 38.37 | 4456.2 | 223.75 |
| Warrior's Dimple Belle 147116 | G | 161 | Aug | 952.3 | 4.99 | 47.52 | 4954.2 | 235.27 |
| Warrior's Duchess of Halfred Farms 160421 | G | 296 | Aug | 911.8 | 5.08 | 46.32 | 9968.0 | 488.65 |
| Warrior's Gay Caromel 160419 | E | 89 | Aug | 1188.3 | 4.34 | 51.57 | 3626.5 | 153.27 |
| Warrior's Marie Jane 160420 | G | 365 | Aug | 131.9 | 5.69 | 7.51 | 9800.4 | 495.6 |
| **WHITNEY, HARRY, GREENBANK FARM, KENNETT SQUARE, PA. 1 day test.** | | | | | | | | |
| Betty Jean 124104 | D | 150 | Aug | 1030.5 | 5.15 | 53.07 | 5515.5 | 247.22 |
| Nathena Locust 119791 | A | 174 | Aug | 1045.6 | 5.00 | 52.28 | 7073.0 | 318.84 |
| **WICKERSHAM, W. B., WILLOWDALE FARM, KENNETT SQUARE, PA.** | | | | | | | | |
| Albamont Polly's Heroine 81025 | A | 273 | July | 739.0 | 4.83 | 35.69 | 10530.0 | 495.39 |
| Caesar's Lady Kantork 123455 | D | 113 | July | 1032.3 | 4.62 | 47.69 | 4386.4 | 203.69 |
| Frances Notoria 137939 | F | 273 | July | 728.3 | 5.26 | 38.31 | 8416.9 | 422.19 |
| Georgiana of Barker's Grove 115783 | C | 243 | July | 992.3 | 4.27 | 42.37 | 9726.7 | 421.16 |
| Gertrude's May of Applecot 129435 | E | 233 | July | 894.0 | 5.05 | 45.15 | 9009.7 | 411.24 |
| Idealia's May Queen 120478 | E | 273 | July | 904.2 | 4.99 | 45.12 | 12125.0 | 554.31 |
| Lady Kantork 126254 | C | 20 | July | 845.9 | 4.53 | 38.32 | | |
| s. May King of Delaware 52180 | | | | | | | | |
| d. Lady Gertie of Applecot 94180 | | | | | | | | |
| Lavender's Queen Bess 86767 | A | 241 | July | 810.8 | 4.71 | 38.19 | 8752.5 | 430.58 |
| May King's Josephine of Bellview 117176 | D | 264 | July | 823.5 | 4.86 | 40.02 | 9825.1 | 467.6 |
| **WILCOX, A. E., MAUSTON, WIS. 1 day test.** | | | | | | | | |
| Caroline of Honeyville 105269 | B | 365 | July | 530.5 | 5.48 | 29.07 | 8414.2 | 415.4 |
| Dolly of Sylvanite 78186 | A | 313 | July | 477.2 | 5.48 | 26.15 | 7510.7 | 376.02 |
| Lucy's Ellen of Braeside 144666 | G | 250 | July | 444.3 | 5.10 | 22.66 | 5487.5 | 228.43 |
| Vira's Valentine of Elm Grove 135139 | F | 207 | July | 548.8 | 5.56 | 30.51 | 4956.9 | 245.22 |
| **WILKIE, JOHN L., FORGE HILL FARM, NEW WINDSOR, N. Y. 1 day test.** | | | | | | | | |
| Brook Farm Beatrice 90946 | A | 316 | Aug | 818.8 | 4.51 | 36.93 | 12476.1 | 544.42 |
| Hazel Orsbee 100859 | A | 251 | Aug | 967.6 | 4.33 | 41.90 | 10446.4 | 487.11 |
| Miss Ethel of Forge Hill 138578 | G | 365 | Aug | 44.0 | 6.76 | 2.97 | 7703.5 | 364.3 |
| **WILLIAMS, D. L., WERN FARMS, WAUKESHA, WIS. 1 day test.** | | | | | | | | |
| Belle Queen of The Wern 120535 | B | 91 | June | 1275.4 | 4.10 | 52.29 | | |
| | | 122 | July | 1109.6 | 4.16 | 46.16 | | |
| | | 153 | Aug | 1039.5 | 4.60 | 47.82 | 6306.9 | 263.66 |
| Flossie of Esperanza 104331 | A | 204 | June | 1046.7 | 4.24 | 44.38 | | |
| | | 235 | July | 976.3 | 4.37 | 42.66 | | |
| | | 266 | Aug | 893.0 | 4.26 | 38.04 | 9701.4 | 388.66 |
| Henrietta of The Wern 121235 | D | 109 | June | 1153.6 | 3.87 | 44.64 | 4431.3 | 173.48 |
| Suzette's Dolly 70878 | A | 202 | June | 1041.3 | 4.07 | 42.38 | | |
| | | 233 | July | 900.1 | 4.41 | 39.69 | | |
| | | 364 | Aug | 846.5 | 4.50 | 38.09 | 9081.7 | 392.51 |
| Wern's Polly 51020 | A | 121 | June | 1169.9 | 4.56 | 53.35 | | |
| | | 152 | July | 1074.5 | 4.17 | 44.81 | | |
| | | 183 | Aug | 929.4 | 4.70 | 43.68 | 7436.0 | 321.04 |

**WILLIAMS, JOHN H., PARK FARM, WAUKESHA, WIS.**

| | | | | | | | | |
|---|---|---|---|---|---|---|---|---|
| Park's Beth 126725 | D | 108 | Aug | 1040.4 | 4.15 | 43.18 | 3947.8 | 147.64 |
| Park's Butter Babe 99993 | A | 212 | Aug | 911.3 | 5.51 | 50.21 | 7820.9 | 370 67 |
| Park's Rosebud 141041 | F | 147 | Aug | 717.7 | 4.81 | 34.52 | 3738.9 | 179.98 |

**WILLIAMS, WILLIAM H., CAMP AIYUKPA, LYON MOUNTAIN, N. Y.**

| | | | | | | | | |
|---|---|---|---|---|---|---|---|---|
| Itasca Cherub's Betty 172575 | G | 229 | Aug | 835.2 | 5.49 | 45.85 | 6679.0 | 346.25 |
| Mixter Sunbeam 87589 | A | 136 | Aug | 1191.1 | 5.29 | 63.01 | 5639.4 | 262.94 |
| Moss Raider's Polly 94731 | A | 320 | Aug | 760.3 | 6.34 | 48.20 | 11326.5 | 612.89 |
| Moss Raider's Primrose 96860 | A | 220 | Aug | 1194.8 | 5.77 | 68.94 | 8796.7 | 459.4 |
| Shuttlewick Happy Girl 146694 | G | 123 | Aug | 977.6 | 4.95 | 48.39 | 3934.2 | 167.97 |
| White's Treva Girl 138210 | G | 170 | Aug | 1161.1 | 5.21 | 60.49 | 6575.5 | 310.11 |

**WISCONSIN, UNIVERSITY OF, MADISON, WIS.**

| | | | | | | | | |
|---|---|---|---|---|---|---|---|---|
| Temperance J. of Prospect 100640 | A | 215 | Aug | 1109.0 | 5.13 | 56.89 | 9911.8 | 461.39 |
| University Luetta 123579 | D | 171 | Aug | 873.0 | 4.58 | 39.98 | 5476.9 | 245.46 |

**WOOD, F. J., NILES, MICH.** 1 day test.

| | | | | | | | | |
|---|---|---|---|---|---|---|---|---|
| Imp. Fay of Ville Baudu 183720 | F | 50 | Aug | 978.8 | 4.04 | 39.54 | 1489.4 | 68.29 |

**WOODRUFF, ROLLIN S., EST., ROLLWOOD FARM, GUILFORD, CONN.**

| | | | | | | | | |
|---|---|---|---|---|---|---|---|---|
| Daisy of Indian Bridge 91580 | A | 365 | Aug | 745.5 | 5.33 | 39.74 | 13000.8 | 600.4 |
| Elsa Mona 154997 | G | 31 | Aug | 760.3 | 3.80 | 28.89 | | |
| s. Rosemead May King 59245 | | | | | | | | |
| d. Rosemead Mona Bishop 106629 A. R. 16935 | | | | | | | | |
| Falcon's Bluebell 81301 | A | 198 | Aug | 1233.9 | 4.17 | 51.45 | 10122.8 | 402.22 |
| Hazard's Dewdrop of Brook Falls Farm 97431 | A | 365 | Aug | 539.7 | 5.34 | 28.82 | 9598.8 | 444.7 |
| Jethro's Violetta 98988 | A | 353 | Aug | 923.2 | 4.55 | 42.01 | 14142.4 | 589.99 |
| Lowescroft Mignon 111918 | C | 134 | Aug | 1337.7 | 4.33 | 57.92 | 6676.6 | 267.19 |
| Lowescroft's Finis 153733 | G | 123 | Aug | 1054.8 | 4.55 | 47.99 | 4603.6 | 194.83 |
| Lowescroft's Fisherette 143559 | G | 229 | Aug | 741.4 | 5.03 | 37.29 | 6770.9 | 295.61 |
| Meadowland Milk Maid 145447 | G | 229 | Aug | 591.4 | 6.21 | 36.73 | 6184.0 | 305.16 |
| Mistletoe of Rollwood 150952 | G | 365 | Aug | 648.6 | 4.13 | 26.79 | 10017.4 | 425.8 |
| Mixter Ella Dean 106005 | A | 365 | Aug | 778.6 | 5.59 | 43.52 | 12457.9 | 683.2 |
| Mixter Ripple 101621 | A | 290 | Aug | 998.8 | 6.60 | 65.92 | 11009.9 | 653.53 |
| Victorious of Rollwood 126666 | E | 211 | Aug | 776.5 | 5.64 | 43.79 | 7017.1 | 342.77 |
| Willowmead's Hoppie 137623 | G | 365 | Aug | 531.9 | 5.33 | 28.35 | 7345.8 | 373.6 |
| Yeoman's Mixter Harmony 101623 | A | 322 | Aug | 861.8 | 5.62 | 48.43 | 11424.7 | 609.63 |

**WYOMING, UNIVERSITY OF, LARAMIE, WYOMING.**

| | | | | | | | | |
|---|---|---|---|---|---|---|---|---|
| Betsy Rose of Highlands 130283 | E | 167 | Aug | 697.0 | 5.15 | 35.90 | 4397.3 | 206.01 |
| Cherub's Hinda 135181 | E | 113 | Aug | 602.8 | 4.11 | 24.78 | 2774.4 | 115.66 |

**ZIESING, AUGUST, THORN HILL FARM, DEERFIELD, ILL.**

| | | | | | | | | |
|---|---|---|---|---|---|---|---|---|
| Golden Duchess of Thorn Hill 128846 | F | 364 | Aug | 600.0 | 5.93 | 35.58 | | |
| | | 365 | Sept | 13.0 | 5.93 | .77 | 10479.1 | 545.3 |
| Kenilworth's Maggie of Thorn Hill 148541 | G | 153 | Aug | 792.3 | 4.37 | 34.62 | 4908.9 | 207.67 |

**MERITORIOUS GRADE GUERNSEYS**

**DOMASZEK, MATT, AMHERST JUNCTION, WIS.**

| | | | | | | | | |
|---|---|---|---|---|---|---|---|---|
| New Hope's Hannibal's Lily | A | 191 | Aug | 1493.3 | 4.60 | 68.69 | 11818.5 | 508.34 |

**SOQUET, R., ALLOUEZ GUERNSEY FARM, GREEN BAY, WIS.** 1 day test.

| | | | | | | | | |
|---|---|---|---|---|---|---|---|---|
| Allouez Red Rose | G | 212 | Aug | 1049.5 | 4.63 | 48.59 | 7809.1 | 353.73 |

## TRANSFERS

***Indicates the first animal purchased by a new breeder.**

**List of Guernsey Cattle Transfers from September 1 to September 15, 1925 inclusive**

### BULLS

#### California

Absolute of Ore Hill 100576—Dale E. Rundell to O. M. Polin, San Luis Obispo
*Fantine's Pride of Adohr Farms 95319—Adamson Corporation to A. C. Frettas, San Bernardino
Glen-Alan of Humboldt 100981—A. C. Enos to S. B. Morrison, Ferndale
*Luke McLuke 112587—Frank B. Beyer to Nels Grofholdt, Palm City
Rex of Canyon View Farm 113031—W. E. Bush to J. W. Butler, Pomona
Windmere Mascot 94892—Hulda T. Wessels to W. Dean Johnston, Santa Ana
*Windemere Warrior 112715—Hulda T. Wessels to T. Mauldin, Holtville

#### Connecticut

*Ariel of Emerson Farm 112867—A. E. Wheeler to E. P. Hannafin, Winstead
Fashion's Florise of Hilltop 104562—George M. Hendee to E. J. Wells, East Windsor
*Hilltop Filius 112312—George M. Hendee to Alfred Spencer Co., Suffield
Jethro's Resolute 111355—J. C. Penney to Edward W. Simons, Ridgefield
*Rose's Yoeman of Greenway 95652—Est. H. G. Cheney to Fred F. Bushnell, South Manchester
*Willben 112957—W. F. Webster to Horace E. Baldwin, Litchfield

#### Georgia

*George Dewey of Bear Creek 111336—Arad B. Vickery to George Haley, Lavonia
*Morella's Cavalier of Garden Creek 112820—H. Arthur Osborne to Charles M. Council, Americus
Snap Dragon of Oak Terrace Farm 112584—H. B. Goodson to L. C. Fischer, Atlanta

#### Idaho

Royal Knight's Masterpiece of Few Acres 112879—Homer Mason to A. J. Detrick, Lenore
*Valley Gem Persuader 112806—Valley Gem Farms to George T. Sims, Hayden Lake

#### Illinois

*Dulcina's Glenwood of Crab Tree 111459—Mrs. Scott Durand to Frank Meyer, Edwardsville
Fernwood Raymond 112042—Walter C. White to Cyrus H. McCormick & John L. Waddell, Deerfield
*Hayes Glenwood Son 109497—L. Z. Young to Samuel S. Baer, Lebanon
*Hayes' Own Boy 109498—L. Z. Young to Ed. H. Nehaus, Mount Olive
Illini Gulnare Gold 106756—University of Illinois to C. E. Hill, Bloomington
Illini Victoria King 68560—University of Illinois to Harrison White, Marion
*Meldora's Knight of Waukesha 110828—F. E. Fox to C. A. Blocher, Franklin Grove
*Merriennes Boy of Crab Tree 112225—Mrs. Scott Durand to Elbert Hieronymus, Atlanta
Primrose's Alvin of Ironwater 83415—Harold E. Hushaw to Joe Van Arsdale, Blandinsville
Rose's King of Pine Grove 112578—Siemen Bros. to Wallace Long, Woodbine
*Sedgley Ginger 112752—Chicago Guernsey Farm, Inc. to J. H. Wageneck, Enfield
*Victor's Rex of Antioch Heights 101878—Henry Herman to John Stratton, Fox Lake
Violet's Victor of Pine Grove 112577—Siemen Bros. to John Hammer, Apple River

#### Indiana

*Albigail Rose 78487—Orrin Burge to George Pauly, Lowell
*Dulcette's Coronation of Logan Farm 112730—Logan & Cecil to Stoebe & Brane, La Fontaine
*Glenburnie Galore 8th 112643—C. R. & R. L. George & Clarence H. Mackay to D. A. Ritchie, Bedford
Meadowood's Gay Pine 113012—Clifford M. Leonard to Emil Wanatka, Ray
Meadowood's Golden Pine 113013—Clifford M. Leonard to Emil Wanatka, Ray
*Robinwood's Compound 112828—Margery C. Johnson to P. O. Shierling & Sons, Saratoga
*Robinwood's Piedro 112891—Margery C. Johnson to A. W. Lockhart, Albany
*Steadfast's Hoosier Boy 107687—C. Hershberger & F. Schlorser, to Frank Miller, Bourbon
*Village Prince of Walkerton 112720—John E. Truax to David Pittman, Walkerton

#### Iowa

*Ames Cherry King Epsilon 111631—Iowa State College to O. M. Shelburg & R. Coskery, Ankeny
*Bingo of Prairie View 105602—H. W. Kent to M. W. Sprole, Garner
*Bob of Becker Homestead 107677—Harry J. Becker to Henry Blasberg, Tripoli
Bopeep's Cherub of the Prairie 105867—W. W. Marsh to Burnett & Brown, Des Moines
*Cherub's Ace of Wyanet 104353—George M. Bechtel to John Timm, Bennett
*Coonrod of Oakdale 99975—A. O. Oppedahl to P. O. Kvale, Hanlontown
Corium Superb's Gabriel 110577—F. J. Rueping to J. H. Kaiser, Saint Olaf
*Daisy Girl's Ernest Sequel 112355—Ralph Martzahn to Edwin Hauer, Davenport
Ellsworth Napoleon 112691—W. E. Sargent to Glenn Andrews, Sloan
*Eunice's Absolute of Mound City 110878—Charles A. Wilkins to Otto Bunger, Tripoli
*Itchen's Gold Dust's May King 111924—William H. King to Lynn Fesenmeyer, Riceville
*June Boy of Sunnybrook Farm 112865—Donald Nelson to Clarence Oline, Independence
*King's Governor 99862—Est. Frank Runde to H. M. Steger, Dubuque
*Knight Commander of the Prairie 79528—H. M. Shirk to Bockes & Phillips, Conrad
*Lil's Prince of Mt. Vernon 101171—William H. King to Glenn Hansen, Ionia
*Lenwood's Emblem 101815—Homer Rundell to W. C. Christophersen, Cedar Rapids
*March of Pine Hill 112680—Howard Boynton to Washburn Bros., McGregor
Portia's Rivaleer 111627—William Monogue to Victor B. Peters, Keokuk
Professor Lad 112716—O. E. Perry to F. G. Paul, Marshalltown
Prospect of Ore Hill 107104—Dale E. Rundell to E. T. Jackson, Mount Pleasant
*Queen A's Dauntless 110225—George S. Cuckie to Oliver F. Forsmark, Gowrie
*Raider of Orchard Grove 108821—Est. H. C. Rasmussen to G. H. MacDonald, Scranton
Rhodora's Cherub 112179—Charles Hovey to R. A. Nelson, Independence
*Rosalind's King of Oakwood 105851—John A. Satterlee to Ralph E. Bender, Brandon
*Snowdrift's Memory of Tarryawhile 103782—Compton Bros. to Floyd Switzer, Van Meter
*Snowdrop's Roy of Sunnybrook 105375—Donald Nelson to A. J. Kuhr, Calmar
*Star's Lad of Groveland 112898—J. S. Shumway to J. F. Keugh, Tripoli
Veretta's St. Helena Lad 109351—W. D. Stickney to John Trojorsky, Norway

#### Kansas

*Beauty's John 96492—H. G. Miller to H. N. Campbell, Pleasanton
*Boy Beautiful 112870—Melvin Mayfield to Niles C. Endsley, Alton
*Ioline's Prince 112167—Rex Lear to Earl Gravatt, Minneola
*Paramount Prudence's Sir Conway 108237—Otto Feess to W. L. Barker, Arma
*Raider's Premier of Woodland Park 81136—Est C. M. Raynesford to Raynesford Bros., Ellis
*Rex of Star View Farm 112936—Dorothy Ramm to F. W. Vonwedell, Baxter Springs

*Rosabel's Choice 111038—Carl Schoenhofer to George Von Soosten, Brazelton
*Stand By of Albright Farm 107081—A. L. Albright to E. M. Lawrence, Pomona

LOUISIANA

East Feliciana's Robert 111427—East Louisiana State Hospital to P. Lahaye, Mamou

MAINE

*Bangor's Cavalier 106360—George S. Smith to P. J. Richardson, West Mount Vernon
*Caesar of Pleasantdale 112257—E. L. Norton to John Hilbert, West Gardiner
Dandy of Chesco 112519—C. D. Hall to R. V. Toothaker, Dryden
Dido's Jean 112913—William J. Wright to F. D. Cotton, Hollis Center
Glencairne Dixie Chief 87557—Ralph S. Norton to Edgar W. Savage, Farmington
King of Quaker Ridge Farm 112095—W. R. Pettingill to Parker Bros., South Leeds
King Philip of Valley Brook 112641—Est. Martin L. Goodhue to D. M. Marshall, Oakland
*Morey Advocate 112889—Charles E. Morey to Ellery F. Poland, Mechanic Falls
Refiner's Warrior 103474—Mrs. Grace I. Johnson to E. D. Cotton, Hollis Center
*Royalist Spotswood of Riverside 112516—Martin Mikkelsen to F. O. Dupee, West Falmouth

MARYLAND

Adventuress' Royal of Model Farm 89822—Hamilton Amoss to Lewis Thomas, Fallston
Connor's Ashburn Laddie 96158—John W. Connos to Frank A. Doll, Frederick
Excel of Bur-ut Farm 111238—W. E. Burall to Roy C. W. Schaffer, Frederick
Geneva's Foremost 107423—James W. Davis to Society of The Divine Savior, Elkton
Glen Sharon's Gay Lad of Bell Mount Farm 112604—W. O. Cheezum to Emory Lloyd Fooks, Preston
*Hanover Beau 112811—Elmer J. Herr to Jesse E. Tracy, Manchester
*Highland's Darby of Highway 112869—John W. Little to Russel Buchman, Millers
*Mil's Laddie 110721—W. E. Burall to J. R. Sier, Mount Airy
Mixter Rocket 75814—John A. Whitney to Willson C. Poole, Sellman
*Mobjack King of Clover Hill 112947—M. A. English to James W. Howes, Brookville
*Moughon Marvel 103095—P. W. Browning to E. H. Peters, Rockville
*Moughon Patient Masher 97696—P. W. Browning to W. A. Waters, Germantown
*Moughon Tom 112473—P. A. Hanver & P. W. Browning to Dyson Mullinix, Mullinix
*Overbrook Jose 112693—H. B. Getty to John Young, New Windsor
*Sharon's Uncle Sam 112888—Mrs. Elizabeth B. Ady to George F. Lancaster, Forest Hill
*Slyton 112866—Lucian E. Massey to J. F. Truitt, Hayden
*Violet Raider of Riverview 112791—Ralph D. Kiser to Lawrence Henckel, Mount Savage

MASSACHUSETTS

*Bettie's Commodore 104028—E. M. Stewart to G. B. Kimball, Groton
Cramond Sheik 107754—Henry G. Lapham to Sherman L. Whipple, Plymouth
Laudholm Crusader 106042—Charles E. Lord to James E. Rothwell, Cotuit
*May King of Kingston 107476—Daniel W. Gurnett to Earl R. Gummow, West Bridgewater
*Orchard View Count 104899—Howard Atwood to Gabrielle W. Pierce, Topsfield
Princess' Lad of Maudesleigh 113015—F. S. Moseley to George E. Cooper, Newburyport
Rockwell of Hillswold 112896—E. E. Hills to John E. Tuttle, West Sutton
*Shadow Farm May Rose Ultra 111805—D. Frank Dillon to L. L. Richardson, Leominster
Upendon May Royal of Rockvale 112480—Richard E. Field to R. W. Rice, Plainfield

MICHIGAN

Beoma's May King 108635—E. J. Smallidge to Waldo Bros., Eau Claire
*Bingo's Dick 107130—James C. Ranney to Arthur Chant, De Witt
Burdick Farm Prince 112590—W. W. Burdick to Dee P. Patrick, Saranac
*Demonstrator of Endicott Farm 62850—Edwin Fuller to Frank Bradley, Blaine
*Eaton King Jerry 112747—Houseman Bros. to A. T. Mock, Eaton Rapids
El Dora of Berridge Farm 112336—Ashley M. Berridge to Ross Barber, Greenville
Elm Row C. A. C's Duke 112572—G. W. Ray to D. D. Keeler, Parma
*Epimetheus 108303—H. F. Aderhold to Matt Lutz & Sons, L. J. Johnson & Sons & Charles Briske, Chief
*George of Oronoko 94423—Walter H. Fryman to Will Graham & George Stiles, Berrien Springs
*Girardi Gift 112565—Claus Johnson to Emanuel Girardi, Vulcan
Governor Lynn Truxton of Bonnie View 106743—Taylor & Jager to Scholten & Boeve, Holland
Hayes Chum 57996—Jesse B. Everett to Grover W. Allen, Grass Lake
*Hero Bill of Genevieve of Glendale 112934—Frank Kimball to Arnold & Reed Archer, Chief
*Itchen's Favorite of Village Farm 112731—Oscar J. Winter to Riley S. Crane, Saginaw
*Johnny Boy of Reeder 110578—S. Ardis & Son to Jake Hofstra, Cadillac
*King Buster of Cherry Blossom 90207—James Lotter to Floyd Beers, Joseph E. Kelly & J. E. Martindale, Marilla
King of Liminga 107220—John Porkka to Lauri Moilanen, Pelkie
*Lad of Oronoko 112682—J. C. Hollenbeck to Willus C. Snyder, Three Rivers
Maple Wood Premier Boy 112751—Charles R. Talbot to George Brassow, Saline
Master of Greenleaf Farm 112681—Portfleet Bros. to Fred Andrus, Cedar Springs
*May Rose Jack of Maple Lane Farm 110095—H. F. Nelson to George W. Hagerman & Sons, Carson City
Michael of Oronoko 104558—J. C. Hollenbeck to Dale Kirklin, Kalamazoo
*Monarch of Glendale 102479—W. T. Burkitt & Son to C. G. Warren, Hartford
Mondane's Theron 112253—Herman Stauske to Victor Makinen, Kaleva
Niles Patsy Boy 105356—E. J. Smallidge & J. C. Hollenbeck to Louis Losiewski, Dowagiac
*Perrinton's Maywood King 112815—John U. Howe to Samuel Boardman, Middleton
Prince Golden 95142—M. E. Curtis to G. H. Robison, Big Rapids
*Prince of Grosse Ile 97072—Albert B. Lowrie to Thomas Hollands, Grosse, Ile
*Proud Bobby 112935—Frank Kimball to Jack Kaudy, Copemish
*Rex of Oronoko 98517—J. C. Hollenbeck to G. M. & E. S. Booth, Eau Claire
Rob Roy of Greenleaf Farm 112755—Portfleet Bros. to Hildreth & Lee, Bailey
*Romany of Saunders 112754—Bert Benton to William Goodfellow, Iron River
Rose Biship's Christopher of Elm Row 112573—H. G. Ray to C. S. Bennett, Kalamazoo
*Rose King's Sage 107221—John Porkka to Leonard Pumala, Freda
*Royal Charmont 103640—Mrs. Fred Berlin to Warren French & Everett Barber, Montgomery
*Susanna's Junior 108699—Ward E. Morrice to H. D. Penrod, Morrice
*Upland's King Tut of Bertwood 112589—S. A. Clark to Christian W. Andrews, Galien
Wil-Holm Dutiful 111227—Roberts A. Holmes to S. W. Frey & Sons, Sand Lake

MINNESOTA

*Beda's Ramee of Riverdale 109786—Lorin J. Beck to Gust Soderquist & F. M. Carlson, Sandstone
*Buster Gale 109529—J. H. Cosner to George Deal, Shovel Lake
Buster Lad of Longview Farm 112610—O. M. Hegnes to H. N. Hegnes, Medford
Chief of Wellspring 108733—Wells Bros. to Tom Murphy, Wadena
*Cora's Duke of Forest Lake 112749—John B. Bernier to William & Theo. Ekblad, Forest Lake
Craigamoor Miriam's Austerleitz 42983—Martin A. Eliason to Mrs. H. Melin, Appleton
Disturber of Maplewood 99150—R. L. Mattson to W. P. Doyle, Goodhue
Dorothy's Barney 112342—G. L. Short to James Novachek, East Grand Forks
*Golden Hero of Wohelo 111432—William Benzie to Orville Winch, Onamia
Golden of Prairie Ranch 105956—Wichern Bros. to Lawrence Humble, Rushford
*Honest Abe of Village Inn 67952—Chris Ludwigsen to E. W. Vogelson, Winona
*Johnson's Ndacol Bopeep 85583—Walter Chaffee to L. S. Stallings, Breckenridge
King Crystal of Maple Lawn 110955—Leland R. Norman to Norbert Schumacher, Lesuer Center
*King's Felix of Cedar Lodge 112727—Carl Olstad to Ray Cunningham, Sleepy Eye
*King's Vanguard of Watkins 104745—Clinton Bros. to Mike Backes, Watkins
*Laddie of Maple Lawn 110956—Leland R. Norman to Charles Frost, LeSuer
Lassie's King of Maplewood 99151—Victor Steele to F. G. Ditlevson, Owatonna
*Lucky's Chief 108722—Henry Bartels to Henry Windels, New York Mills
*Maxim of Linda Vista 2d 56872—Est. C. A. Duncan to Oscar A. Peterson, Rush City
*May Rose Noble Marshall 75583—Adolph T. Johnson & H. J. Kundart to E. F. Vaughn & Alexander Smith, Moose Lake
*May Rose Prince of Rivernook 112969—William Welte to Joseph Rydrych, Bass Lake
Melrose Cherub 88053—R. N. Bruer & R. S. Austin to R. N. Bruer, Osakis
*Miss Beauty Phyllis's Illustrator 108426—H. S. Sutcliffe to F. G. Ceplecha, New Pergue
Oriental Triumph 96483—S. B. Wilson to Blue Earth County Poor Farm, Mankato
*Pioneer of Highlawn 111249—O. R. Wilkins to John M. Nelson, Pillager
Pride's Valiant of Cosquay 112878—B. F. Adkins to M. B. Wood, Mankato
*Prince Raymond's Chapter of Lone Elm 82184—James Penfield Moore to Martin Brock, Northfield
*Raider's Lad of Eureka 110292—Harry E. Hesson to Arthur D. Chamberland, Maple Lake
*Rosanette's Abraham of Roadside Farm 111444—Harry B. Evans to W. L. Turner, Mantorville
*Royal Prince of Woodland 110005—W. C. Minks to M. B. Johsson, Bricelyn
Starlight's Hambro of Eastview 112642—Ole Larson to H. P. Paulson, Blooming Prairie
Stranford's Butter Boy of Chippewa 54171—E. M. Winslow to G. O. Lermo, Houston
*Stranford's Butter Boy of Chippewa 54171—G. O. Lermo to A. P. Omodt, Houston
*Sugar-foot's Governor 94661—M. Sherman to E. T. Anderson, Saint James

MISSOURI

*Colonel of Oakland 112803—E. G. Wickizer to R. B. Lunsford, Diggins
*Gay Boy's Royal of Overland 108768—Rollin M. Reed to S. Elliott, Drexel
Joe of Williams Farm 112777—Ralph Williams to Charles Lehne, Cape Girardeau
*Massy's Choice of Oakwood 100165—Y. C. Massey to Evert Davison, Elkland
*Shop Girl's Pioneer of Girdle Ridge 89812—Est. Huston Wyeth to Mont Hall, St. Joseph

MONTANA

*Cherub's Valentine 113009—R. S. Austin & R. N. Bruer to J. A. Campbell, Deer Lodge
*Linwood's Quality 103973—Homer F. Rundell to F. C. Masser, Circle

NEBRASKA

*Hanover King Nixon 88056—Ross Pomeroy to Dayton Austin, Ponca
*Leonon's Samson 93297—L. R. Leonard to B. F. Maxwell, Scottsbluff
Rex's Pirate of Maple Hill 107325—Fruit Bros. to Lone Tree Progressive Calf Club, Central City

NEW HAMPSHIRE

Firefly Prince 109991—Davis Bros. to M. D. Chase, Concord
Zircon of Meredith Farm 78530—Davis Bros. to W. H. George, Mill Village

NEW JERSEY

Audrey's Valentine 112839—C. W. Barron to John F. Talmadge, Mendham
Boulderwood Archer 113023—The William H. Moon Co. to Howard Shivers, Creamridge
*Brookmead's Pallotta King 64122—Est. R. V. Lindabury to Mrs. Richard V. Lindabury, Bernardsville
Colson's King David 97816—Est. Edwin Colson to George C. Rea, Cape May
*Convent's Adonis Club Boy 112151—Mrs. Paul Moore to Harold Burnett, Basking Ridge
*Frank Rose of Milford 112686—James P. Risler to Howard P. Kinney, Milford
*Geneva's Squire 109141—James W. Davis to Harvey M. Beal, Elmer
*Gerar Rose's Royal Prince 78962—S. R. Laslocky to Edward S. Harmer, Moorestown
*Glenburnie Eli 111440—James E. Russell to Alfred Ivy, Laurenceville
Ivy's Aristocrat 112943—Gordon Hall to Harriet J. Yardley, Mendham
*Langwater Raider 39137—Est. R. V. Lindabury to Mrs. Richard V. Lindabury, Bernardsville
*Langwater Secret 80281—Est. R. V. Lindabury to Mrs. Richard V. Lindabury, Bernardsville
*Lucretia's Fair Lad 112311—A. R. Kuser to William J. Nichols, Bernardsville
*Rocksand 99080—W. Lloyd Fawcett to Joseph L. Adams, Mount Holly

NEW YORK

*Barney of French Woods 112860—A. E. Swope to Leon Thomas, Hancock
*Bob of Accord 112302—Lincoln Dunn to George J. Freer, Kerhonkson
Broadlawn Butter King 102011—Frank P. Gildersleeve to Union Springs Academy, Union Springs
Champion's King of Oak Tree Farm 82496—William Frost Layton to Marguerite W. Layton, Oyster Bay
*Charter's Ted of Spruce Lawn 112191—Belle M. Coursen to Frank Campbell, Wellsburg
*Don of Maple Leaf 111868—Harold J. Dann to Charles Dolbear, Fulton
*El Gay of Riverview 107501—Herbert H. & Frederic R. Crumb to Charles P. Sisson, Bainbridge
*Fantine's Glenwood's Winner 109825—Fred Wilcox to Duane Holmes, New Woodstock
Florham Admiral 33997—E. C. Griffen to Irvin Buckley, Valley Falls
Forestdale Knight 103468—Richard D. De Forest to Sanford Stud Farms, Inc., Amsterdam
*Gay Lad of Erie Lea 112938—George F. Fisher to William Truesdell, Warsaw
*General of Spring Brook 95732—A. E. Packer to E. D. Morehouse, Garrettsville
*Greenwich Senator of France 112802—George C. McLenithen to J. D. Greaves & Son, Greenwich
*Heinie's Monarch Lad 111425—Clyde R. Saddlemire to Melvin Holden, Owego
*Homestead Major Lamont 112718—Howard J. Lull to R. D. Case, Holmesville
*Horseshoe Lad 112864—Stuart L. Wright to Charles Brightman, Oneonta

*Huey's King of Caldwell Place 108918—Ray Huey to Frank Burnette, Phelps
Indian Ladder Elsie's Aristocrat 110543—Peter G. Ten Eyck to A. D. Morse & F. M. Goslee, Jewett
King Gordon of Rhinebeck 112719—R. B. Demarest to Roy C. Bailey, Rhinebeck
King Helpmate 2d's Laddie 109824—Flora Wilcox to R. D. Lee, Cazenovia
*King's Highland Dairy Boy 112774—Fred Kline to Charles Radick, Preston Hollow
*Ledgetop Peterkin 113014—Fred L. Porter to Herbert Barthclomew, Whitehall
Macaldon Reliance 113024—Frank M. Smith to Elizabeth & Isabelle MacDonald, Delhi
Maple Glen Pathfinder 99106—L. L. Coggshall to Bert Lane & John C. Joiner, Dryden
*Mill Boy of Broadview 90621—George R. Taylor to G. L. Ashbocker, Evans Mills
Mixter Statesman 91354—Est. George Mixter to Richard D. De Forest, Amsterdam
*Neptune's King 112746—Charles Hornburg to Bert Townsend, Albion
*Octagon's Prophet 96869—Edward P. Mattice & Son to Casper Durrer, Delanson
*Pelik of Sunny Sixteen 112211—Floyd Hendrix to Ray H. Reede, Rockdale
*Pine Hill Pompey's Buster 112607—Frank W. Dann to Mrs. Maria Rhinebeck, Long Eddy
*Prince of Ausable Chasm 112678—Est. A. A. Adgate to Ausable Chasm Co., Ausable Chasm
Proud Don's Goldie of Sunny Crest 112717—John Graham to Harrison Clothier, Corinth
Sampson's Money Maker 112797—A. C. Neal to M. S. Morton, Angelica
*Sir Jasper of Sunset View Farm Junior 112112—James Fry to Avery Sharp, Pulaski
Tarbell Farms Conqueror 112779—Gage E. Tarbell to Fred H. Roper, Owego
Waldorf Elihu 111833—Oscar F. Kinney to Everett J. Esselstyne, Claverack
*Waldorf Sir John 111834—Oscar F. Kinney to Edwin W. Tyler, Gallatinville

NORTH CAROLINA

Anton's Ultra Masher 8th 89091—J. M. Williard to E. J. Clinard, High Point
*Anton's Ultra Randolph 112814—P. E. Burke to C. L. Surratt, Denton
*Bessie's King of Sink Farm 113002—J. A. Sink to P. L. Kinerma, Winston-Salem
*James Bloom of Maple Glenn Farm 113001—H. D. Robertson to D. F. Allred, Ashboro
*Lambkin's King of Bachelor's Retreat 92240—W. J. Smith to W. H. & T. H. Lawrence, Durham
*Laverna's Gracious King 14th 112646—H. W. Johnson to J. P. Robinson, Winston-Salem
*Nellie's Bird 113028—I. C. Williard to C. M. Roper, Kernersville
*Pride of Alamance 112812—D. B. Moore to John V. Crawford, Teer
Princess's Foremost of Oakdale 102907—Thomas D. Hardin to N. S. Mullican, Walnut Cove
*Royal Rose of Maple Glenn Farm 109053—H. D. Robertson to Eugene Spaugh, Winston-Salem
*Shamrock Raymond 96430—J. C. Shannon to Cowee Guernsey Bull Ass'n, West Mill

NORTH DAKOTA

*Henry's Income Tax 112795—Jesse M. Cran to Joe Christ, Jamestown

OHIO

Baby's King of Myrna Maree Farm 104750—C. G. Wilderson to J. E. Mick, Wellsville
Bellwood of Locust View 112798—E. G. Engle to to J. L. Engle, Beloit
*Betty's Boy of Avondale 112794—Alphonse Etzkorn to William F. Hoyer, Spencerville
*Bunker Hill King 112853—Fred Miller to David S. Yoder, Millersburg
*Butter's Prince of Myrna Maree Farm 105428—C. G. Wilderson to L. B. Groves, Youngstown
Charter's Diamond of Pleasant View 112800—Charles Wollenhaupt to C. E. Horther, Van Wert
Five Points Buster 112963—C. M. McConnell to E. H. Kestner, Ashland
*Glenburnie Galore 7th 112644—Clarence H. Mackay to Watson Sizelove, College Corner
Golden Boy of Myrna Maree Farm—C. G. Wilderson to Steve Berdis, Mineral Ridge
*Golden King's Duke of Pleasant View 112801—Charles Wollenhaupt to Delbert Hoghe, Van Wert
*Goldseeker's Eclipse 111659—J. E. Mick toFrank L. Wilson, Wellsville
Governor's Chena of A. D. F. 64933—J. C. Hershey to Lloyd Brouse, Wadsworth
Governor's Raider of Irvin Hugh Farm 108856—E. E. Snyder to F. W. Anderson, Spencer
*Guern-Zalee Lookout Boy 112654—A. E. to William Nichols, Columbiana
Happy Seeker of Myrna Maree Farm 101793—C. G. Wilderson to E. G. Engle, North Benton
*Lady's Noble Prospect 112729—John Hershberger to J. D. Shammo, Orrville
*Lenora's Seeker of Myrna Maree Farm 100206—C. G. Wilderson to Loyt Poulson, Orient
Middle Neck Lad 112605—Est. Julius Fleischmann to Julius Fleischmann, Jr., Blue Ash
*Pet's White Boy 112040—Walter C. White to A. W. Beard, Youngstown
Queen's Valentine of Belmont 112566—William W. Knight to A. Earl Harger, Wauseon
*Raider's Murn of Myrna Maree Farm 100548—C. G. Wilderson to Edward Herron, Salem
Senator Francis Masher Junior 112967—William H. & Leah Graef to Alfred Calame, Marshallville
*Snowbird's Raider Ben 112830—A. B. Williamson to C. H. Wolford, Salem
*Trixie's Search Light Lad 112041—Walter C. White to A. W. Beard & L. J. Clemons, Youngstown
*Whitehead of Pleasant Valley 112939—Mr. & Mrs. Walter F. Hach to Hiram Moore, Mentor
*White's Grover 112039—Walter C. White to A. W. Beard, Youngstown
Wompanand's Duke 112658—E. A. Barden to Brooks Armstrong, Shreve

OREGON

*Ailsa's Pater of Crooked River 112690—J. A. Struss to Frank L. Beymer, Redmond
*Aoki Boy of Willa Vine 97024—M. Aoki to Schlunegger Bros., Portland
*Bonnie Boy of Rose Lane 112804—James Williams to James Hunt, Tillamook
Cheminante's Cricket 102767—Harry E. Martin to Oregon State Tuberculosis Hospital, Salem
*Dexter of Waldo Hills 106329—C. T. Gilbert & Sons to J. A. Eetzel, Stayton
Fairyland's Monarch 106479—E. J. Mahy to E. J. O'Donnell, Portland
*Lily's Starlight Prince 106849—Albert W. Bochsler to Edward Kessler & Edward Hoffer, Mount Angel
*Locust Boy of Elaine 106433—E. G. Seaton to W. M. Hawkins, Yamhill
*Red Wind Swampy Boy 113022—Albert W. Bochsler to John T. Schuetz, Hubbard, & Nick Cooke, Woodburn
*Romeo of Willow-wood 113030—W. O. Reith to Ralph F. Harder, Melville
*Shamrock Alma's Yeksa 113011—F. H. Stangel to Harry Wilhelm, Sherwood
*Sparkle of Mountainvale 103804—Ben Davidson to Ben & L. R. Davidson, Eugene
*Sunbeam's Glen of Tillamook 109186—H. O. Newell to David Hutchinson, La Grande

PENNSYLVANIA

*Actor of Blue Clay 109458—Spencer S. Gemert to J. Stanley Friends, Tioga
*Amy's Ton of Riviera 111011—Mrs. William H. Luden to L. O. Black, Coalport
*Annett's Golden King of Riviera 111303—Mrs. William H. Luden to W. C. Batchelor, Moscow
*Beaucaire of Double Meadow 107709—J. Rush Anderson to S. R. Liggitt, Fawn Grove
Bellwood Maid's King 112586—J. C. Penney to Bellwood Farms, Inc., Bellevue
*Benefactor of Willow Brook 95980—J. W. Fuller to Albert Wagner, Palmertin
*Beta's Seeker of Myrna Maree Farm 100547—C. G. Wilderson to L. B. Bearick, Yatesboro
Bixby of Venetia 112724—John L. Bryant to W. A. Edgar, Venetia
*Blue Cross Pride's Josephus 112688—O. H. Stanford to Henry F. Bertram, Cambridge Springs
*Champion of Royal Oaks 102373—E. C. Andersen to Charles Thompson, Bellevue
*Cherry's Pogus 112862—Hilliard T. King to B. L. Duncan, Ellwood City
Darby's Golden Lad of Highway 112868—John W. Little to W. A. Little, York
Daylo Reliance 112653—A. J. Fell to J. W. Hartman & John F. Craig, Sligo
Daylo Star Kid 107392—A. J. Fell to G. D. Buddecke, Glue Ridge Summit
Dorrex of Valley View 112796—Frank Brown to Arthur G. Shew, Langhorne
Dot's Raider 112655—Arnold Bros. to J. D. McCarter, Beaver Falls
Duke of Locust Hedge 111206—Lloyd W. Jones to R. L. Bush, Montrose
Friendship Ultra Raritan 110511—A. A. Thompson to O. H. Stanford, Cambridge Springs
Fritzlyn Good Gift 112685—William F. Fretz to Clarence H. Smith, Wycombe
Hamm's Lone Raider 112941—George R. McNary to John E. Hamm, Acme
Hawksworth King 112237—Cyrus P. Markle to Mrs. Emma Coulter, Greensburg
Helen's Guardsman 108711—H. G. Haskell to Harry Whitney, Kennett Square
*Huntsman of Oaks Farm 74869—H. G. Pfell to Etta H. & W. T. K. Thompson, Canonsburg
Huntsman's Bob of Overlook 112223—H. G. Pheil to Harry A. Jones, Frederickstown
Huntsman's Dick of Overlook 112221—H. G. Pheil to Harry A. Jones, Frederickstown
King's Raider of Myrna Maree Farm 112099—C. G. Wilderson to Henry Durstine, Scottdale
Langwater Music's Dimple King 57284—A. J. Fell to Lardner Howell, Whitford
*Major Zellers 112748—Mrs. George K. Say to Mrs. E. F. Shakley, Parkers Landing
Meadowlea of Locust Hedge 111205—Lloyd W. Jones to Jesse Barnum, Little Meadows
*Miranda's Stripes of Ebensburg 112602—Webster Griffith to Edward Dopp, Wilmore
*Ornament of Friendship Farm 106122—Mrs. Chas. Newbold Welsh to Archibald Thomson, Ardmore
*Orvilla's Marshall of Mapleview 72936—John L. Bryant to Louis Kamensky, Uniontown
Pauline's Boy of Myrna Maree Farm 104749—C. G. Wilderson to James Kelso, Enon Valley
Priaulx Raider of Bonnie View 58942—Arnold Bros. to J. D. McCarter, Beaver Falls
Primrose's Ultimas of Stockdale 108129—Rud K. Hynicka to Mrs. M. C. Buckingham, Cornwall
*Queen May's Standard of Riviera 111012—Mrs. William H. Luden to L. C. Blackweel, Ellwood City
Sylvia May's King Tut 112933—Clifford A. Teets to Frank Shafer, Zelienople
*Tom of Hickory Ridge Farm 112968—Amos G. Haag to Elmer Craft, Punxsutawney
Valley Marshall of Purism 84057—Harry R. Homan to Frank P. Stover, Millheim
Woodside Count 98304—S. N. Root to J. N. Rohner, Lampeter

SOUTH CAROLINA

Florham Jeweller 100914—Ruth V. Twombly to J. B. Guess, Jr., Denmark
*Golden Boy of Valley Farm 111699—W. P. Estes to Alex Fraziere, Chester
*Hazelwood's Monarch 113003—R. B. Caldwell to C. H. Ragsdale, Blairs

SOUTH DAKOTA

Corium Cherub's Flashlight 105111—F. J. Rueping to South Dakota State College of Agriculture & Mechanic Arts, Brookings
*Francis of Clover Lawn 112726—Charles E. Wirt to Ed McGill, Gary
*September Morn's Jewell's Illustrator 108915—H. C. Sutcliffe to John C. Bowar, Dimock

TEXAS

Meadowood Holliston's Star 104044—Clifford M. Leonard to L. F. Wilson, Wichita Falls
Meadowood Raider 103484—Clifford M. Leonard to L. F. Wilson, Wichita Falls

UTAH

*Hard Pan Spark 112789—L. H. Groesbeck to Clarence N. Pearson, Sandy

VERMONT

Commander's Lad of Wind Crest Farm 112657—Cramton & Lobdell to O. B. Root, Orwell
Eldon of Pleasant View 112880—Eldon Shappell to C. B. Post, Woodstock
*Faraway Golden Anchor 112597—I. G. Miller to Merton G. Smith, East Bethel
Faraway Victory 112596—I. G. Miller to A. J. Gebbie, Greensboro
Julian of Wil' Rose Farm 111339—Herbert Gibson to Harry W. Crown, Groton
*Maude's Patience of Appletree Point 47094—Frank Roscoe to A. H. Brown, Monkton
Roundy Meadows Moonstone 112946—Morton F. Downing to Drury W. Cooper, Putney

VIRGINIA

*Cary of Jamestown 55447—W. Worth Smith, Jr. to W. J. Morphy, Gordonsville
*Jesse of Flint Hill 90356—J. V. Nichols & J. D. Seaton to William Cockerille, Purcellville
John of Bridgewater 112892—Wright & Wright to D. A. Hussey, Springcreek
*Julia Anna's King Bob 93247—M. D. Rhodes to C. H. & J. H. Ralston, Mount Clinton
King's Raider of McLean 111342—F. W. Huddleson to Clifton Laughlin, McLean
Lady Jane's Master 112790—J. T. Cornwell to Mrs. Rachel R. Norman, Purcellville
*Mixter Rocket 75814—Henry C. Winslow to John A. Whitney, Leesburg
Mt. Airy Carl Black 111958—John H. Parrott to Egleston Gray, Calverton
*Old Confederate's Drumstick 98224—Shannon M. Sutphin to Walker & Pegrim, Petersburg
*Pearl's King of the South 112799—Adrian Wine to E. W. Messick, Midland
*Red Warrior's King of Elmwood 77940—William T. Smith to R. L. Laycock, Leesburg

WASHINGTON

Aldershot Bobbie 112574—Emery Asbury to Otto Sekolik, Yelm
*Baker View Thomas 112942—Vander Griend Bros. to Gargett Bros., Sumas
*Baker Yeoman 103682—Vander Griend Bros. to Gargett Bros., Sumas
*Deckmate of Rosemoor 103335—Craig L. Spencer to William J. Hauser, Pomeroy
*Gana's Nick of Valley Gem 55536—Earl M. Day to R. B. Schloman, Arlington
*Gem Lustre of Highland View 110478—W. J. Knutzen to Nick Faber, Oak Harbor
*Hazel's Ladd of Shannondale 112890—F. L. Shannon to Gustave Selander, Vancouver
*Hockinson Boy of Silver Spray 109516—H. C. Larsen to Delbert Smith, Brush Prairie
*Imperial Lover Bold 104291—H. H. Tallman to Frank Winsor & J. F. Schlosser, Sunnyside
*Jeda's Dominator of Mistland 112893—Lloyd B. Hathaway to Morris Webber, Battle Ground
*Pilot of Jaluma 72922—E. C. Morton to A. C. Amon & C. C. Williams, Kennewick

WEST VIRGINIA

*Linnie Harding's King 112895—J. S. Anthony to Clark Parsons, New Martinsville

*Peerless King Raider 112608—H. L. Welsh to J. B. Hunter, Harpers Ferry
*Rachel's Bright Raider 112894—J. S. Anthony to Sam Fox, Proctor
*Raider's Big Boy 112585—H. L. Welsh to M. H. & H. L. Sagle, Harpers Ferry

WISCONSIN

*Amloy of Burg Farm 107108—Burg & Nodolf to Fred Gates, Beetown
*Bay Cliffs Duke 100850—C. A. Riek & Son to Ferber Bros., Menomonie
Beatrice's Rufus of Truax 106117—Clinton L. Preston to Gustav A. Paul, Fall Creek
*Belvidere King Filbert 100310—George Muchleisen to Piefert Bros., Nelson
Big Ben of Riverside 112937—Hugh McIlraith to Albert Nelson, Medford
*Brook's Star of Sunny Slope 112829—Henry Graunke to Gottlief Gulligee, Barron
*Bud Jerry King 112861—William K. Patrick to Leo A. Daehn, Fair Water
*Cadwell of Big Elm 106699—A. E. Nehring to Stephen Molitor, Dodge
*Calvin of the Godrey 112834—Fontinalis Fishing Club to H. S. Primrose, Reserve
*Captain Arkan 111512—Charles Fleishauer to Celia Timm, Menomonie
*Casper of Riverside 112965—C. A. Riek & Sons to Charles White, Glenwood City
*Clare's Acorn of Braeside 84974—Nels G. Docka to J. E. Rosholt, Iola.
*Coggins Duke Rilma 112687—A. B. Swiggum to Arthur Ostrem, Viroqua
*Corium Fremont 106781—F. J. Rueping to Ora P. Taylor, Elkhorn
Daisy's Bobbie 109266—George L. Rietz to Charles Freeck, Medford
*Daniel of Manitowoc 106845—Herman Strodthoff to Alfred Reinertson, Valders
*David's Prince of Cottonwood 108014—L. D. Fowell to L. H. Kidd, Bloom City
David's Roy of Cottonwood 108013—L. D. Fowell to Ray Norris, Viola
*Deforset of Oakgrove 112887—Martinius Seter to Mike Armatowski, Custer
Dot's Cherub of Shorewood 58823—William H. Williams to F. J. Rueping, Fond du Lac
Elderon's Verdun 112460—A. J. Plowman to Paul Dumdei, Wausau
*Elmer of Sunny Ridge 112645—H. S. Coulter to F. L. McGowan, Oxford
*Elmway's Kermit 104437—H. R. Halverson to Orlando Thompson, Holmen
Evelyn's Gladys' King of Louis Corners 110191—F. F. Thielke to Edwin Mertens, Kiel
Fair Lad's Duke 111363—Roman Zblewski to Lucian Zblewski, Amherst Junction
Fantasia's Raider 113027—W. Nicholls to John Lowner, Galesville
Fern Rover Raider 108562—A. J. Malin to Skogstad Bros., Westby
*Flossie's Dexter of Seymour 113007—Harvey S. Chrysler to Oluf Hagen & Sons, Hixton
Gay Boy of River Side 102024—Scott Stewart to Clyde Dosch, Boaz
*Glendalia's Glenwood Lad 55274—S. G. Courteen to H. A. Lentz, Nashotah
Golden Night of Maple Grove 104718—Arch M. Moore to Fred Crook, Readstown
*Gold Lassie's Julian 2d's May 93699—J. B. McLeran to The Walsh Land Co., Superior
Gusanna's Duke 99789—Julius Clausing to John P. Lang, West Bend
*Gusanna's Proud Warrior 103282—Julius Clausing to Joseph Schwinn, West Bend
Holly's Captain 108107—Henry Steinhoff to L. T. Brieske, Norwalk
Jack of Heartlawn 100600—G. M. Relyea & Sons to Frank Winter, La Crosse
Janet's Bjorne 82064—J. T. Waller to Charles A. Holm, Tigerton
*Janette's Bowood of Grand View 112863—H. E. Jacobson to William Oldenberg, Jr., Viroqua
*Josephine's Bob of Lone Mound 113026—W. Nichols to Oscar Hulberg, Holmen
*Joy's Boy of Prairie View 111019—H. W. Kent to Joseph P. Englehart, Frederic
*King of Union Valley Farm 112897—A. W. Schmit to Frank Heimstead, Fau Claire
*King Tut of Star Valley 2d 112011—E. E. Rogers to John Thomas Clancy, Soldiers Grove
Lad of Cottonwood Farm 2d 112827—William E. Blocksidge to Mangus Mattson, Marshfield
Le Roy Starlight of Twilight Gap 108680—Edwin M. Solberg to C. L. Fox, Sparta
*Lily Ninte's Fair Lad 106551—Roman Zblewski to William Hoyord, Amherst Junction
Lone Pine Royal Demonstrator 102451—J. L. Spaulding to J. A. Harlow, Mikana
*Lord Jean of Birchwood Heights 112725—Albert D. Hall to Ed Feeney, Marengo
Lottie's Rex of Wheaton 105813—J. F. Cotton to C. S. Oliver & Sons, Fau Claire
*Mack of Cottonwood 96813—L. D. Fowell to Milton Brightley, La Farge
Majestic Queen's Royal Prince 112816—Crosby Bros. to George Miller, Maiden Rock
Major General of Lone Elm 111250—Leo G. Howard to W. C. Howard, Templeton
Mary's King of Fern Hill 108068—John Cramer, Jr. to Irvin Scharr, Menomonie
Master's Butterboy of G. R. 108584—E. W. Pfrang to Robert Baesmann, Edgar
*Meadow Brook's Ethan 106887—Elmer C. Bock to Edwin J. Doern, Hilbert
Monarch's Star Boy 105090—H. & H. Lurvey to William Gerlach, Palmyra
*Nester of Downsville 111757—Merton Turner to Robert Moessner, Menomonie
Pet's Butter Boy 93346—Ernest Kipp to John Theuer, Jr., Stratford
*Prince Carlos of Rougette 107433—George F. Shippee to H. A. Witt, Kendall
*Queen's Reporter of Acorn Height's 108137—Gottlieb Seehafer to Gregor Durst, Jr., Hewitt
Raider King of Roberts 112023—R. O. Hargrave to A. R. Hargrave, Roberts
*Red Raider of Roberts 112793—R. O. Hargrave to James McMahon, Roberts
Saxalea Violet's King 112606—M. S. Kellogg to Gust Hanson, Beloit
*Sheila's Hero 79639—John F. Bertling to Christian Nelson, Cashton
*Sir Jovian of Birchwood Heights 102640—Albert D. Hall to Ingman Rowe, Washburn
*Spruce Lane's Jesse 112732—H. R. Halverson to Even Marking, Onalaska
Starlight of Prairie View 82262—John Keener to Oliver C. Ohnstad, Menomie
Star's Champion 71181—George F. Shippee to C. F. Bennett, La Crosse
*Star's Dexter 111412—John Muhlenkamp to Charley Christiano, Norwalk
Sunshine's Boy of Silver Valley 73832—Bert Congdon to Frank Wall, Blair
Thelma's Thor of Loberg Glen 111618—Est. L. L. Loberg to F. J. Feist, Plover
*Topsy's Bellboy of G. R. 112592—E. W. Pfrang to Kurt Umnus, Edgar
*Unum's Hero of Evergreen 103166—William O. Beirne to Ambrose Ciska, Calvary
*Warrior Echo 112944—Henry Otto to Ludwig Selch, Prairie du Chien
Woodland Dixie 111109—Charles Shoettle to Jacob Steiger, Phillips
*Yeksa Ruth's Laddie 104478—Felix Kawalski to Vincent Sienkiewiscz

WYOMING

*Stranford Yeksa's Prince 102206—Fred Coates to H. C. Black, Warren

FOREIGN

*Frontier Lad 105210—J. R. Hamilton to J. Lancaster, Cranbrook, British Columbia, Canada

## CCWS

CALIFORNIA

Aldero's Village Sweetheart 64400—W. W. Burdick to D. O. Brant, Owensmouth
*Masher's Nora Lee 184805—Winifred, Ruth & Olive McIntosh to W. H. Hoffman, Jr., Ventura
Nina of Adohr 100290—Adamson Corporation to F. D. Kiefhaber, Lankershim
*Tamarack Lassie 113870—Est. C. A. Duncan to Kenneth McGregor, Woodland

CONNECTICUT

Bell Buoy's Rouge of Woodland 78786—Joseph N. Schantz to Clapboard Hill Farm, New Canaan
*Falcon's Pippin 180878—B. Austin Cheney to Charles Brooker Cheney, Litchfield
Governor's Betty of Maple Lawn 114621—Mrs. M. T. Schantz to Clapboard Hill Farm, New Canaan
Governor's Duchess 118167—Joseph N. Schantz to Clapboard Hill Farm, New Canaan
Lady May Hope 188410—Ralph E. Gerth to T. J. Coleman, Warehouse Point
Longue Vue Firefly 188409—Mrs. R. E. Gerth to T. J. Coleman, Warehouse Point
Narcisse Fill Pail 157495—I. G. Miller to Loomis Institute, Windsor
Patria of Willowmead 77394—John T. Butler to Louis M. Sagal, Branford
Pixie's Highland Rosebud 188408—Mrs. R. E. Gerth to T. J. Coleman, Warehouse Point
*Sallie Queen 189229—J. B. Trombley to Albert Trombley, Broad Brook
*Vanity of Twin Farms 180511—Buell T. Holcomb to W. H. Buxton, Meriden
Willowmead's Mary 119170—B. Austin Cheney to George I. Platt, Milford

DELAWARE

Dahlia of Kildare 70740—Lucian E. Massey to F. A. Marker, Jr., Clayton

GEORGIA

Daffodil of Oak Terrace Farm 189245—H. B. Goodson to L. C. Fischer, Atlanta

ILLINOIS

Douglas's Dora 112589—George M. McKerrow & Sons Co. to N. W. MacChesney, Gurnee
Douglas's Elise 112590—George M. McKerrow & Sons Co. to N. W. MacChesney, Gurnee
*Governor's Harriet D. 78785—Mrs. M. T. Schantz to Harry Hoke, Granville
Lornamine's Bonnie of Rose Lawn 111709—N. S. Ludwig to R. W. Hayden, Monmouth
Maxim's Marie of Dassel 115479—D. F. Clark to N. L. Jackson, Belvidere
Tristan's Promise 95544—George M. McKerrow & Sons Co. to N. W. MacChesney, Gurnee
Ultra's Daisy of Elmhurst 189254—John Schoch to Emmet H. Roberts, Murphysboro
Victory's Golden Spot of Meadowbrook 187177—Paul Gilbert to Howard E. Gallagher, Olney

INDIANA

*Boone's Merrymaid 114421 (Imp.)—Bernus Long to Edward C. Gullion, Lebanon
*Dolly Rose of Wonderland 189555—Charles J. Tempero to Irma Chambers, Kokomo
*Elaine of Maple Lodge 189605—W. F. Whiting to Russell C. Bowers, Covington
*Elder Lawn's Dairymaid 160295—L. J. Wendt & Son to Stella Kirkendall, Greentown
*Elder Lawn's Hope 160297—L. J. Wendt & Son to Louis Amos, Kokomo
*Elder Lawn's Milk Maid 160296—L. J. Wendt & Son to Lucile Henry, Russiaville
Fay's Bonnie Lou 189557—D. L. Hunt to E. J. Lantz, Kokomo
*Lady Dorothy of Elder Lawn 154109—L. J. Wendt & Son to Margaret Kirkendall, Greentown
*Lorraine M. of the Ridge 189554—A. E. Gray & Sons to Carl Miller, Kokomo
Mag of Egypt 85422—C. Hershberger & F. Schlosser to John R. Webster, Plymouth
*Molly Rose of Wonderland 189556—Charles J. Tempero to Richard W. Riley, Greentown
*Phoebe of Elder Lawn 154110—L. J. Wendt & Son to Betty Francis, Kokomo
Primrose of Westwood Jr. 50666—Margery C. Johnson to Herman Hoover, Mooreland
Queen Le Belle 183467—Amsy Kime to S. W. Mace, Middlebury
*Robinwood's Annabella 158525—Ward M. Simmons to Joe Brown, Union City
Robinwood's Esther 186873—Margery C. Johnson to Herman Hoover, Mooreland
*Ruth Babe of Clay Knob Farm 128825—E. L. Phillips to Calvin Taylor, North Vernon

IOWA

Elma Janette Portia 187379—William Monogue to Victor B. Peters, Keokuk
Golden Heart of the Prairie 147814—W. W. Marsh to Charles Hovey, Jesup
Julia Larkfield 187378—William Monogue to Victor B. Peters, Keokuk
Julia of Allens Creek 189257—William Monogue to Victor B. Peters, Keokuk
*Linwood's Adelia 181156—Homer Rundell to W. C. Christopherson, Cedar Rapids
*Lindwood's Aggie 179997—Homer Rundell to W. C. Christopherson, Cedar Rapids
*Linwood's Dardenella 179998—Homer Rundell to W. C. Christopherson, Cedar Rapids
*Linwood's Florence 147571—Homer Rundell to W. C. Christopherson, Cedar Rapids
*Linwood's Hilda 179991—Homer Rundell to W. C. Christopherson, Cedar Rapids
Maggie's Mildred's Sequel 185334—William Monogue to Victor B. Peters, Keokuk
Peggy of Ore Hill 159457—Dale E. Rundell to O. J. Hoffman, Mount Pleasant
Pollyann of Becker Homestead 180248—Harry J. Becker to G. W. Schweer, Readlyn
*Rambler's Veretta Girl 189930—Albert C. Cox to Ward Stainbrook, Brandon
*Rebecca's Spring Buttercup 189929—Albert C. Cox to Ward Stainbrook, Brandon
*St. Helena's Isabella 189928—Albert C. Cox to Ward Stainbrook, Brandon

KANSAS

*Ailetta Drewcilla 148073—Gilbert Miller to H. N. Campbell, Pleasanton
*Beauty's Knight's Bessie 189299—H. G. Miller to H. N. Campbell, Pleasanton
Elite May Royal's Beauty 165640—Kennie Duncan to W. J. Tiernan, Oswego
Golden Secret's Luster of Elm Lawn Home 111717—J. A. Brown to Francis Blubaugh, Fort Scott
*Governor's Blossom 100351—Est. C. M. Raynesford to Raynesford Bros., Ellis
*King's Blossom of Woodland 128500—Est. C. M. Raynesford to Raynesford Bros., Ellis
*Lila's Lily of Woodland Park 111851—Est. C. M. Raynesford to Raynesford Bros., Ellis
May Royal's Lady Gree 3d's Daisy 175065—Kennie Duncan to W. J. Tiernan, Oswego
May Royal's Pansy Blossom 175064—Kennie Duncan to W. J. Tiernan, Oswego

MAINE

*Blossom of Clover Leaf Stock Farm 154186—Oliver N. Rose to Ernest Furbush, Greene
*Daisy of Clover Leaf Stock Farm 122814—Oliver N. Rose to Ernest Furbush, Greene
*Dorothy's Queen of Valley Brook 147100—Est. Martin L. Goodhue to Morris Martens, Oakland
*France's Queen of Valley Brook 184297—Est. Martin L. Goodhie to Morris Martens, Oakland
*Hayes Maggie 63320—Edmund D. Codman to Robert W. Sayles, York
*Jane Royal of Valley Brook 147099—Est. Martin L. Goodhue to Morris Martens, Oakland
Lois of Borad Vista 45097—Albert P. Day to Joseph Dane, Kennebunk
*Mary Ann of Valley Brook 147101—Est. Martin L. Goodhue to Morris Martens, Oakland

*Mary Spotswood 177557—Delmont Morton to Mrs. Arthur W. Hinckley, Madrid
Nordland's Lilly 101534—S. D. Sullivan to J. H. Judd, Greene
*Pearl of Valley Brook 152556—Est. Martin L. Goodhue to Morris Martens, Oakland
Queen of Lakewood 111087—Eda M. Towne to Fred H. Steele, Madison
Rose Godding of Norris Hill Farm 189744—Est. L. S. Goding to Fred L. Lindsay, Monmouth
*Ruby of Green Lodge 91208—Edmund D. Codman to Robert W. Sayles, York
*Supreme Lady of Somerset Farm 141350—A. T. Bickford to Walter Roehrig, Lisbon Falls
*Trixy of Clover Leaf Stock Farm 183120—Oliver N. Rose to Ernest Furbush, Greene

MARYLAND

Anne's Lady of Mara Alva 102231—Beasman & Hauver to F. B. Beasman, Sykesville
*Beaucaire's Bell of Model 184258—Hamilton Amoss to Worthington Bros., Bel Air
*Betsey Belle of Bannockburn 189338—Harry Blake to E. H. Peters, Rockville
Glencairne Lady M. 169717—R. H. L. Chichester to John G. Grau, Hyde
Glencairne Laughing Water 126028—R. H. L. Chichester to John G. Grau, Hyde
Glencairne Regina 176699—R. H. L. Chichester to John G. Grau, Hyde
*Heliotrope of Overbrook Farms 68307—H. B. Getty to John W. Smith, New Windsor
Ladillia 125343—Lucian E. Massey to James E. Morris, Chestertown
*Lizon 170991—Lucian E. Massey to S. Ollin Smith, Sudlersville
*Mack's Alfreda of Highway 189745—John W. Little to Russel Buchman, Millers
*May Day's Heiress 160106—H. J. Krebs Estate Inc. to David Wherry, Providence
Morrisetta 189742—Lucian E. Massey to James E. Morris, Chestertown
Overbrook Cora 189408—H. B. Getty to John S. Baile, New Windsor
*Overbrook Easter 106426—H. B. Getty to John W. Smith, New Windsor
Overbrook Myrtle 189409—H. B. Getty to John S. Baile, New Windsor
*Princess Vina 2d 92256—J. Irvin Dauett to C. W. Hanley, Berlin
Queen's Prize of Glencairne 126029—R. H. L. Chichester to John G. Grau, Hyde
*Roehampton's Beauty of Chestnut Meadows 109727—Sarah A. Hoffman to Mrs. Mildred L. Ward, Ridgely
Ruby of Mapleton 165211—L. W. Wortman to Frank A. Doll, Frederick
*Sarkie's Topsy Queen 148551—Samuel L. Johnson to C. W. Hanley, Berlin
*Shoreton 189740—Lucian E. Massey to S. Olin Smith, Sudlersville
*Witchhazel of Highway 189746—John W. Little to Russel Buchman, Millers
Wizon 170992—Lucian E. Massey to James E. Morris, Chestertown

MASSACHUSETTS

*Alta of The Forges 153690—S. L. Whipple to B. H. Pratt, Abington
Argilla Lady 173600—S. M. Merrill to Clarence A. Hobart, North Amherst
*Carolina of The Forges 153686—S. L. Whipple to B. H. Pratt, Abington
Daisy's Ada of Lisbon 190041—Arthur C. Atwood to Isaac T. Prosser, Chicopee Falls
Dolly Dimple's Glenwood Girl 57427—Walter L. Mann to Edward J. Miller, Shirley
Hillswold Bonnie 189471—E. E. Hills to Est. Nathaniel Thayer, Lancaster
*Jewell's Finella of The Forges 107353—S. L. Whipple to B. H. Pratt, Abington
Jewel's Lily of The Forges 107356—S. L. Whipple to B. H. Pratt, Abington
*Lady Light Foot 171992—Percy Buchan to John Buchan, Bernardston
Langwater Gester 161231—John S. Ames to Est. Nathaniel Thayer, Lancaster
Lily of Clover Lea 46194—J. E. Paulson to J. W. Ellsworth, Barre
Mohawk Eva 189330—David Stone to Miss Edith Stone, North Adams
*Mona of The Forges 153689—S. L. Whipple to B. H. Pratt, Abington
My Rose of the Mohawk 168182—David Stone to Miss Edith Stone, North Adams
Nashoba's Lady Josie 189244—Sunshine Farms Trust to H. H. Whitcomb, Littleton
Nashoba's Sunflower 189243—Sunshine Farms Trust to H. H. Whitcomb, Littleton
Nashoba's Sunflower 189243—H. H. Whitcomb to Frederick G. Farquhar, Billerica
Orchard View Orchid 181248—Howard Atwood to E. T. Gregory, Framingham
*Princess Do Do 82609—George K. Wilder to Frank Czabon, Enfield
Rockingham May Flower 186642—Daniel G. Tenney to Est. Nathaniel Thayer, Lancaster
Betsey Ross of Northfield Mountain 190058—D. MacD. Ross to Roy Austin Woodbury, Templeton
*Susan of Indian Brook 186834—J. Lee Claflin to Arthur C. Regan, Hopkinton
The Forges' Cherry Blossom 190037—S. L. Whipple to George H. Pollard, Greenbush
The Forges' Violet Girl 187130—S. L. Whipple to C. W. Curtis, Marlboro
*Tulip of The Forges 85331—S. L. Whipple to B. H. Pratt, Abington
Wolfpen Rosie 183282—J. D. Cameron Bradley to Est. Nathaniel Thayer, Lancaster

MICHIGAN

*Ada's Daisy Topsy 116318—William M. Jones & Son to Emery E. Kinney, Ludington
Anna Belle of Burdick Farm 189250—William H. Murphy to W. W. Burdick, Williamston
*Annabelle of Rhadames 126185—George L. Rietz to Matt Lutz & Sons, Chief
*Anna Lora of Pleasant View Farm 78252—Amos C. Spaulding to W. C. Smith, Saint Joseph
*Ann of Sunny Slope 153106—George L. Rietz to Ed Willson, Manistee
*Blue-bell of Sunnyslope 184106—George L. Rietz to Matt Lutz & Sons, Chief
*Dairy Maid's Pearl 113379—George L. Reitz to Herbert Garry, Chief
Dot of Arlington 111548—Arthur E. Reading to Harold Utter, Kalamazoo
Elfrida of Seven Elms 160928—Carlton & Edgar Horton to C. F. Cowhan, Jackson
Elizabeth Jane of Oronoko 138963—J. C. Hollenbeck to Mrs. Maida E. Parker, Dowagiac
*Edymia of Sunny Slope 153105—George L. Rietz to August Lenz, Kaleva
Edymion's Mischievous Lassie 159609—George L. Rietz to Gardies Anderson, Chief
Fanny H. W. of Sunny-Side 135223—Jacob De Boer to A. M. Smith, Lake City
*Ina of Watervliet 106920—H. Earl Taylor to E. Clarence Earl, Galesburg
*Inez of Smallidge Farm 145549—E. J. Smallidge to Mrs. Maida E. Parker, Dowagiac
Isadore's Pride of Arlington 130256—Arthur E. Reading to Wilson Cleland, Kalamazoo
*Itchen's Ruby of Village Farm 189472—Oscar J. Winter to Rudolph A. Arnst, Saginaw
*Jenny's Flossie 179751—George L. Reitz to Victor Makinen, Kaleva
King's White Trixie 188184—Walter C. White to C. F. Cowham, Jackson
Luxerin Deanie 165387—B. F. Sheridan to A. Hatt & Son, Napoleon
Missaukee Angelina 189004—Arthur M. Smith to F. B. Ainger, Jr., Detroit
Missaukee Betsy Jane 190055—Floyd K. Beck to A. M. Smith, Lake City
Missaukee Betsy Jane 190055—Arthur M. Smith to Wayne Ripatte, Lake City
Missaukee Blanche 190056—Floyd K. Beck to A. M. Smith, Lake City
Missaukee Blanche 190056—Arthur M. Smith to Wayne Ripatte, Lake City
Miss Bertha May 33903—Wigman & Surato to M. L. Surato, Mason
*Nona of Spring Brook 2d 189743—Joseph Zahorik to Edith Brown, Newberry
Norman's Missaukee Maxime 154411—Arthur M. Smith to Vern Lambert, Evart
Norman's Missaukee Victoria 154409—Arthur M. Smith to Mrs. Vern Lambert, Evart
Panama's Tulip's Ruth of Village Farm 124610—Oscar J. Winter to William T. Fisk, Vestaburg
Peaches Endymia 149300—George L. Rietz to Gardie Anderson, Chief
*Queen of Stambaugh 189397—Hilding Anderson to R. Petroff, Caspian
Ruth of Cloverland 126376—Charles Green to William T. Rylance, Linwood
Sunny-Side's Petite Pearl 161697—Jacob De Boer to A. M. Smith, Lake City
*Susanna of Spring Brook 2d 190062—Joseph Zahorik to Hetrick Bros., McMillan
*Sweet Orchard Minnewaska 64493—Oscar J. Winter to L. F. Longnecker, Vestaburg
*Wave of Willowgreen 142281—M. H. Zacharias to William G. Spike, Ypsilanti
*Whim of Willowgreen 149828—M. H. Zacharias to William G. Spike, Ypsilanti
*Wine of Willowgreen 142280—M. H. Zacharias to William G. Spike, Ypsilanti
*Wisp of Willowgreen 111154—M. H. Zacharias to William G. Spike, Ypsilanti
*Wite of Willowgreen 161548—M. H. Zacharias to William G. Spike, Ypsilanti

MINNESOTA

Agnes of Streverling Farms 154925—Bragg & Banfield to N. F. Banfield, Austin
Ash Grove Janet 189772—A. O. Knowlton to E. S. Judd, Rochester
Belle Plaine Daisy 105295—Patrick Hessian to Urban D. Hessian, Belleplaine
Belle Plaine Daisy 2d 174684—Patrick Hessian to Urban D. Hessian, Belleplain
*Betsy of Mille Lacs Farm 168363—W. H. Benzie to Bruce & Myron Milton, Onamia
*Clara's Sequel's Fanny 37177 (Imp.)—George A. Kingsley to Herbert W. Jones, Minneapolis
*Clotilde II. 120040 (Imp.)—William Jones to W. E. Vandrey, Lewisville
*Don's May Queen of Ball Club Farm 189600—Harold J. Peck to Raymond Howsen, Deer River
Freeman's Bountiful 44185 (Imp.)—R. N. Bruer & R. S. Austin to R. N. Bruer, Osakis
*Golden Girl of Shantituck 103960—Walter Matthys to Godfred Erickson, Isle
*Gouvernante of Meadowbrook 176973—Richard Erlandson to Dorothy Erlandson, Kennedy
I'm a Princess of Norman D. 171897—R. P. Dodds to Earl W. Norman, Lake Crystal
*Irene Gentry 90627—Archie L. Carver to Victor Larson, Red Wing
Jenny Jones 187473—Patrick Hessian to Urban D. Hessian, Belleplaine
Jessie's Pride of Arnott 131313—Dvorak & Banfield to Sylvester Gerhart, Austin
*Lady Phyllis Silver Bell 177110—H. C. Sutcliffe to F. G. Ceplecha, New Prague
Lily Coudre to Jean Du Luth 69532 (Imp.)—R. N. Bruer & R. S. Austin to R. N. Bruer, Osakis
Linda of the Ferry Farm 61941—R. N. Bruer & R. S. Austin to R. N. Bruer, Osakis
Luly of Lyndale 54729—R. N. Bruer & R. S. Austin to R. N. Bruer, Osakis
*Maggie Dandelion 90629—Archie L. Carver to Victor Larson, Red Wing
Mamie of Streverling Farms 154923—Bragg & Banfield to N. F. Banfield, Austin
Margery of St. Croix 46689 (Imp.)—R. S. Austin to R. N. Bruer, Osakis
Marjorie of Streverling Farms 154924—Bragg & Banfield to N. F. Banfield, Sustin
Masher's Rosallee of Norman D. 152045—R. P. Dodds to Earl W. Norman, Lake Crystal
Maxine of Reedella 133023—R. N. Bruer & R. S. Austin to R. N. Bruer, Osakis
Morning Glory of Longview Farm 189261—O. M. Hegnes to H. N. Hegnes, Medford
Panope Cherub Princess 157306—R. N. Bruer & R. S. Austin to R. N. Bruer, Osakis
Panope of Jean Du Luth 67344—R. N. Bruer & R. S. Austin to R. N. Bruer, Osakis
Park's Isabella Pet 59941—R. N. Bruer & R. S. Austin to R. N. Bruer, Osakis
*Phyllis of Silverton 89287—Bert Waldo to George Lang, Indus
Primrose Girl of Longview Farm 189260—O. M. Hegnes to H. N. Hegnes, Medford
Princess Rosella of Norman D. 182202—R. P. Dodds to Earl W. Norman, Lake Crystal
Princess Rose of Norman D. 119042—R. P. Dodds to Earl W. Norman, Lake Crystal
*Radisson's Clover Blossom 189504—Simon Kruse to Warner Nettleton, Lewiston
Rose Moonlight of West Grove Farm 162778—George W. Arvesen to John Estlund, Moose Lake
*Selma of Sulvanite 115103—William Jones to W. E. Vandry, Lewisville
September Morn of Lake 142914—John Uno Sebenius to Theo. Hollister, Duluth
Spot of Longview Farm 189259—O. M. Hegnes to H. N. Hegnes, Medford
Streverling Alma 154922—Bragg & Banfield to N. F. Banfield, Austin
Susie of Lake View 68383—Dvorak & Banfield to Sylvester Gerhart, Austin
Topsy of Elm Grove 120500—Patrick Hessian to Urban D. Hessian, Belle Plaine
Yeksa Lass of Norman D. 182203—R. P. Dodds to Earl W. Norman, Lake Crystal
Yeksa Maid of Norman D. 86543—R. P. Dodds to Earl W. Norman, Lake Crystal
Yeksa Rose of Norman D. 161313—R. P. Dodds to Earl W. Norman, Lake Crystal
Yeksa's Dot of Norman D. 143172—R. P. Dodds to Earl W. Norman, Lake Crystal

MISSOURI

*Dewdrop Stella Star 89127—Egypt Mills Guernsey Club to Sam Young, Egypt Mills
Gallichan's Primrose 100107 (Imp.)—Huntley McDonald to C. E. Stumberg, Hamburg
Jessie's Belle of Rosebud 190039—Henry Brockmeyer to Frank Stoker, Dexter
*Maizeland Pollyanna 129608—Harry Houck to N. J. Watkins, Bethel

MONTANA

*Linwood's Ardis 169665—Homer Rundell to Roy La Rowe, Circle
*Linwood's Arnba 164937—Homer Rundell to F. C. Masser, Circle

NEW HAMPSHIRE

Ethel of Colebrook 183362—M. Shallow to Linwood G. England, Lancaster
Rosely of Maplecroft Farm 69925—Agnes J. Harrison to Arthur B. Davis, Hopkinton

NEW JERSEY

*Alice of Upton Pyne 2d 70742—Est. R. V. Lindabury to Mrs. Richard V. Lindabury, Bernardsville
*Betsy of Stockton 177439—James P. Risler to Howard P. Kinney, Milford
Blossom's Muriel 151950—Fred Lippincott to S. R. Laslocky, Riverside
Buttercup of Franklin Road's Queen 151949—Fred Lippincott to S. R. Laslocky, Riverside
Carrie Elizabeth of Stockdale 93506—Hynicka Bros. to Raymond Raub, Phillipsburg
*Clare of Stockton 177434—James P. Risler to Howard P. Kinney, Milford
Dairy Dolly V. 182367 (Imp.)—Gordon Hall to Matilda H. Lloyd, Bernardsville
*Daisy II. of des Landes du Marche 44617 (Imp.)—Est. R. V. Lindabury to Mrs. Richard V. Lindabury, Bernardsville

*Daisy of Mine Brook 146023—Est. R. V. Lindabury to Mrs. Richard V. Lindabury, Bernardsville
*Daisy's Raider 122961—Est. R. V. Lindabury to Mrs. Richard V. Lindabury, Bernardsville
Darling of Hampshire Stock Farm 131261—Hynicka Bros. to Raymond Raub, Phillipsburg
*Diamond's Daisy 56217—Est. R. V. Lindabury to Mrs. Richard V. Lindabury, Bernardsville
Diamond's Queenie 54538—Est. R. V. Lindabury to Mrs. Richard V. Lindenbury, Bernardsville
Dolly of the Ponchez 186384 (Imp.)—Gordon Hall to Matilda H. Loyd, Bernardsville
*Encore's Princess 79046—Est. R. V. Lindabury to Mra. Richard V. Lindabury, Bernardsville
*Faircourt's Heatherbloom 164385—A. R. Kuser to William J. Nichols, Bernardsville
*Fashion's Forget-me-not 114660—Est. R. V. Lindabury to Mrs. Richard V. Lindabury, Bernardsville
*Fashion's Raider 122959—Est. R. V. Lindabury to Mrs. Richard V. Lindabury, Bernardsville
*Fashion's Tulip 95348—Est. R. V. Lindabury to Mrs. Richard V. Lindabury, Bernardsville
Hepsy Neff's Dot 107782—Fred Lippincott to S. R. Laslocky, Riverside
Initiatrix of Holly 145622—Fred Lippincott to S. R. Laslocky, Riverside
*Jeanette of Meadowbrook 42787—Est. R. V. L indabury to Mrs. Richard V. Lindabury, Bernardsville
*Jeanette's Encore 2d 48933—Est. R. V. Lindabury to Mrs. Richard V. Lindabury, Bernardsville
Jean of Guernsey Dale Farm 66841—Fred Lippincott to S. R. Laslocky, Riverside
Krag's Dewdrop 107126—Est. R. V. Lindabury to Mrs. Richard V. Lindabury, Bernardsville
*Krag's Dorothy 95346—Est. R. V. Lindabury to Mrs. Richard Lindabury, Bernardsville
*Krag's Raider 122487—Est. R. V. Lindabury to Mrs. Richard V. Lindabury, Bernardsville
*La Croute of Meadowbrook 54537—Est. R. V. Lindabury to Mrs. Richard V. Lindabury, Bernardsville
Laudholm Lady Hope 134549—Charles E. Lord to Julian R. Tickham, Upper Montclair
Lucinda Bairhold 184066—H. H. Bair to Wilbur F. Sprague, Matawan
*Masher's Queenie 43186—Fst. R. V. Lindabury to Mrs. Richard V. Lindabury, Bernardsville
*Masher's Queenie 3d 88922—Fst. R. V. Lindabury to Mrs. Richard V. Lindabury, Bernardsville
*Meadowbrook Apple Blossom 163275—Est. R. V. Lindabury to Mrs. Richard V. Lindabury, Bernardsville
*Meadowbrook Artichoke 163277—Est. R. V. Lindabury to Mrs. Richard V. Lindabury, Bernardsville
*Meadowbrook Content 171470—Est. R. V. Lindabury to Mrs. Richard V. Lindabury, Bernardsville
*Meadowbrook Corsica 155623—Fst. R. V. Lindabury to Mrs. Richard V. Lindabury, Bernardsville
*Meadowbrook Irene 171473—Fst. R. V. Lindabury to Mrs. Richard V. Lindabury, Bernardsville
*Meadowbrook Jewel 182271—Fst. R. V. Lindabury to Mrs. Richard V. Lindabury, Bernardsville
*Meadowbrook Lucretia 177340—Est. R. V. Lindabury to Mrs. Richard V. Lindabury, Bernardsville
*Meadowbrook Miami 153860—Est. R. V. Lindabury to Mrs. Richard V. Lindabury, Bernardsville
*Meadowbrook Morning Glory 163274—Est. R. V. Lindabury to Mrs. Richard V. Lindabury, Bernardsville
*Meadowbrook Nettie 172721—Est. R. V. Lindabury to Mrs. R. V. Lindabury, Bernardsville
*Meadowbrook Pearl 171471—Est. R. V. Lindabury to Mrs. R. V. Lindabury, Bernardsville
*Meadowbrook Sal 171472—Est. R. V. Lindabury to Mrs. R. V. Lindabury, Bernardsville
*Meadowbrook Sibyl 182274—Est. R. V. Lindabury to Mrs. Richard V. Lindabury, Bernardsville
*Meadowbrook Spotty 163272—Est. R. V. Lindabury to Mrs. Richard V. Lindabury, Bernardsville
*Mills' Final 144326—Est. R. V. Lindabury to Mrs. Richard V. Lindabury, Bernardsville
*Mills' Mignonette 114657—Est. R. V. Lindabury to Mrs. Richard V. Lindabury, Bernardsville
Myrtle II. of the Grand Bel 38899 (Imp.)—Edward S. Wyckoff to Wilbur F. Sprague, Matawan
*Nettie IV. of La Croisee 93738 (Imp.)—Est. R. V. Lindabury to Mrs. Richard V. Lindabury, Bernardsville
Nettie V. of La Croisee 93739 (Imp.)—Est. R. V. Lindabury to Mrs. Richard V. Lindabury, Bernardsville
*Queenie's Primrose 95347—Est. R. V. Lindabury to Mrs. Richard V. Lindabury, Bernardsville
Queen May Belle 96607—Edward S. Wyckoff to Clifford L. Conover, Hightstown
Queen III. of the Haut Pave 160498 (Imp.)—Gordon Hall to Harriet J. Yardley, Mendham
*Raider's Perfection 144325—Est. R. V. Lindabury to Mrs. Richard V. Lindabury, Bernardsville
*Raider's Replica 135516—Est. R. V. Lindabury to Mrs. Richard V. Lindabury, Bernardsville
*Raider's Revelation 137537—Est. R. V. Lindabury to Mrs. Richard V. Lindabury, Bernardsville
Rosalie Tucker's Blossom 80817—Fred Lippincott to S. R. Laslocky, Riverside
*Ruby's Replica 144327—Est. R. V. Lindabury to Mrs. Richard V. Lindabury, Bernardsville
*Ruby's Rival 137538—Est. R. V. Lindabury to Mrs. Richard V. Lindabury, Bernardsville
Shirley Sumner 126715—Fred Lippincott to S. R. Laslocky, Riverside
Silverwood's Narcissus 101672—S. H. Fessenden to C. D. Cleveland, Eatontown
Silverwood's Rosebud 86963—S. H. Fessenden to C. D. Cleveland, Eatontown
*Spotswood of the Valley 79051—Est. R. V. Lindabury to Mrs. Richard V. Lindabury, Bernardsville
*Spotswood Salvia 107129—Est. R. V. Lindabury to Mrs. R. V. Lindabury, Bernardsville
*Spotswood Snapdragon 113437—Est. R. V. Lindabury to Mrs. Richard V. Lindabury, Bernardsville
*Spotswood's Poppy 95345—Est. R. V. Lindabury to Mrs. Richard V. Lindabury, Bernardsville
*Spotswood's Sunbeam 130040—Est. R. V. Lindabury to Mrs. Richard V. Lindabury, Bernardsville
*Star of Seven Pines 189862—M. A. Wilson to Thomas F. Sawyer, Plainsboro
Stockdale Masher's Lillian 103929—Hynicks Bros. to Raymond Raub, Phillipsburg
*Tom's Daisy 54541—Est. R. V. Lindabury to Mrs. Richard V. Lindabury, Bernardsville
*Tom's Fashion 48927—Est. R. V. Lindabury to Mrs. Richard V. Lindabury, Bernardsville
*Tom's Fashionette 152924—Est. R. V. Lindabury to Mrs. Richard V. Lindabury, Bernardsville
Ultra Elizabeth of Stockdale 138398—Hynicka Bros. to Raymond Raub, Phillipsburg

### New York

*Adirondack Rose of Indian Falls Farm 123288—L. Jay Morehouse to Silos H. Torrey, Northville
*Alice Jennie of Evergreen 189258—Howard Martin to J. Earl Scott, Dansville
*Alice of Edgewater 25620—G. Lester Williams to Arthur S. Trumbull, Schuylerville
Anna of Brookfield 184389—Charles L. Eaton to Frank R. Young, Truxton
Anna of Grove Farm 140299—George W. Sisson to F. B. Buckley, Valley Falls
Belle of Farlands 153314—Guernsey Curran to Charles L. Bayer, Oyster Bay
Bell of Rhinebeck 190034—Norman D. Cookingham to Roy C. Bailey, Rhinebeck
Bellview Maud 144695—F. B. Buckley to Louise A. O. Hagan, Voorheesville
Bellview Priscilla King 189160—F. B. Buckley to Irvin Buckley, Schaghticoke
Bianica's Fannie of Milton 181895—F. M. Englehart to F. B. Buckley, Valley Falls
Buttercup Rilma 153069—Frank Marsh & Son to A. M. Seaman, Howell
*Buttercup Rilma 153069—A. M. Seaman to Charles R. Lewis, Rexville
*Chestnut Ridge Sunshine 116600—L. J. Morehouse to Silas H. Torrey, Northville
Criterion's Clara Bella 76128—Irvin Buckley to F. B. Buckley, Valley Falls
Daisy Lee Sunrise 174272—R. D. Lee to George W. H. Allen, Cazenovia
*Daisy Raider of Evergreen 187808—Howard Martin to Miltin J. Chaffee, Greenwood
Dandy Heroine 174828—Thomas A. Morrisey to F. B. Buckley, Valley Falls
Dawn of Elnora 151169—Frank S. Warner to George A. Cassidy, Schnectady
*Dewdrop of Alder 111794—Walter H. Filor to James G. West, Garnerville
Diadama of Perry 93347—George F. Fisher to James Green, Geneseo
Diven's Anna 99453—Erwin C. Clark to Judd De La Vergne, Pavilion
Fontaines Molly of Fernbrook 140528—Henry M. Sage to Edmund N. Huyck, Rensselaerville
*Girlie of Farlands 131668—Guernsey Curran to William McCord, Oyster Bay
*Glenwick Queen 189959—Charles C. Wickwire to L. F. Coursen, Candor
Governor II. of the Ruettes' Roxy 160540—Elizabeth Douglas to M. A. Stivers, Middletown
Greenwich Betty 177337—George C. McLenithen to F. B. Buckley, Valley Falls
*Hester of French Woods 189737—A. E. Swope to Floyd Whitting, Hancock
Isabinda of Forest Hill 65298—S. Andral Kilmer & Co. to Edgar D. Winsor, Binghamton
Janet of Farlands 152915—Guernsey Curran to Jacob Jackson, Syosset
Jeronee of Springbrook 49377—A. A. Nichols to E. E. Thompson, Barton
*Jeronie's Ruth of Oakwood 150039—A. A. Nichols to H. C. Crandall, Waverly
Jester's Bonito 119936—A. M. Garrison to F. B. Buckley, Valley Falls
Johanna Munroe 67570—George F. Fisher to James Green, Geneseo
Junior Heroine 174829—Thomas A. Morrisey to F. B. Buckley, Valley Falls
Kakiat Avis 124828—John T. Rowland, Jr. to C. E. Myles, Tappan
Kakiat Nan 124829—John T. Rowland Jr. to C. E. Myles, Tappan
King's Carreathea 138301—Jacob A. Von Atten to Charles A. Reitz, Glenmont
*Lady Queen of Oakwood 154900—A. A. Nichols to E. E. Thompson, Barton
Ledyard's Eliza 169104—Hugh Purcell to Charles F. Everson, Moravia
Ledyard's Queen 185809—Hugh Purcell to Charles F. Everson, Moravia
Liberty's Queen of Grand View 126496—W. C. Cook & Son to John O. H. Reed, Norwich
*Lightning's Beda of Fair View 189810—D. E. & Ella A. Eustis to Ernest Ruthford, Madrid
*Lightning's Early Bird of Fair View 189808—D. E. & Ella A. Eustis to Ernest Rutherford, Madrid
*Lightning's Gold of Fair View 189811—D. E. & Ella A. Eustis to Ernst Rutherford, Madrid
Lilac's Jean 157123—A. Wortheim to William H. Miller & Son, Athens
*Loretta of Oakwood 112842—Jerry Maroney to William Weldon, Ira
Maple Glen Foxy Mary 181434—L. L. Coggshell to Herbert A. Sherman, Auburn
Maple Glen Frost 189602—L. L. Coggshell to Glenn F. Briggs, Auburn
Maple Glen Lena Liza 179177—L. L. Coggshall to Herbert A. Sherman, Auburn
Maple Glen Panchieta 159568—L. L. Coggshall to Herbert A. Sherman, Auburn
Maple Glen Pet of Sunset 179176—L. L. Coggshall to Herbert A. Sherman, Auburn
Maple Glen Sun Rise 189601—L. L. Coggshall to Glenn F. Briggs, Auburn
Masher's Golden Sunrise 121136—R. D. Lee to George W. H. Allen, Cazenovia
Milady of Farlands 173601—Guernsey Curran to Michael Hesse, Westbury
Mollie of Brookfield 184388—Charles L. Eaton to Frank R. Young, Truxton
Muttontown Verna 85642—Guernsey Curran to Michael Hesse, Westbury
*Nellie of Evergreen 185900—Howard Martin to Milton J. Chaffee, Greenwood
Nimrod's Beauty of Oak Tree Farm 155944—William Forst Layton to Marguerite W. Layton, Oyster Bay
Nimrod's Dimple of Oak Tree Farm 152772—William Frost Layton to Marguerite W. Layton, Oyster Bay
Nina June of Sunny Slope Farm 162264—W. C. Cook & Son to John O. H. Reed, Norwich
Olive of Weedywold 185020—Nina B. Royce to H. E. Babcock, Ithaca
Osceola Queen's Taste 141650—Est. F. S. Peer to John L. Kelley, Goshen
Park's Judith Beauty 76118—F. J. Rueping to W. H. Williams, Lyon Mountain
Pharsalia Princess 108068—W. C. Cook & Son to John O. H. Reed, Norwich
Pioneer's Itchen Queen of Home Acres 153289—M. W. Butler & Son to Marcus H. Butler, Perry
*Princess of Farlands 170160—Guernsey Curran to Michael Hesse, Westbury
Princess Ultra of Bonnie Doon Farm 187540—Levi A. Martin to Fred R. Kent, Oneida
Queen Anne of Home Acres 189622—M. W. Butler & Son to Marcus H. Butler, Perry
Queen's Pearl Justinee 2d 189777—A. M. Seaman to O. M. Whiting, Canisteo
Red Heroine 174827—Thomas A. Morrisey to F. B. Buckley, Valley Falls
*Rilma's Audrey Hollis 166652—Fred Lamphere & Son to James J. Kenyon, Hannibal
Rose of Blue Vista 188417—Est. H. E. Taber to La Rue T. Hull, Castile
S. Eliza of Oakwood 189623—Jerry Maroney to David Weldon, Ira
Seneca Belle of Locust Grove 87524—John S. Rich to Nathan Oaks, Oaks Corners
*Shamrock's Maid of Oakwood 106267—Jerry Maroney to Lynn Denick, Lysander
Stadacona Rosalie 154820—Elizabeth Douglas to M. A. Stivers, Middletown
*Sunbeam's Pet of Fair View 189809—D. E. & Ella A. Eustis to Ernest Ruthford, Madrid
*Sunshine's Mary M. 188641—L. Jay Morehouse to George Montgomery, Wevertown
Thornliebank Golden Glow 94578—F. J. Sherman to J. R. MacElroy, Jonesville
*Thyra's Governess of Stanford 154972—William B. Hall to F. C. Barker, Staatsburg
Twin Brook Farms May Rose Lulu 190038—Joseph Kissley to Badgley Bros., West Coxsackie
Twybil of Maple Farm 103773—W. C. Cook & Son to John O. H. Reed, Norwich
*Willowwood of Maudesleigh 119059—F. S. Moseley to Drewing Bros., Port Dickinson

### North Carolina

Belle of Evening Shade 83086—M. G. Edwards to E. C. Byrd, Ramseur
Belle's Shade of Randolph 168585—M. G. Edwards to C. E. Kearns, Asheboro
*Bessie Brown of Davie 185312—Sanford & Cartner to Thurmond Chatham, Elkin
*Bossie's Fay of Oakdale 143120—Thomas D. Hardin to Thurmond Chatham, Elkin
*Dairymaid's Marie 61434—W. B. Newell to W. D. Sloop, Harrisburg
*Daisy's Easter Girl 172263—J. H. Gwin to E. A. Smyth, Hendersonville
Dale of Coddle Creek 158569—J. S. Archer to C. E. Kearns, Asheboro

Daylo Star 179056—A. J. Fell to W. T. Hall, Lexington
*Dolly of Hickory Ridge 189735—J. Watt Weir to Charlie A. Allen, Horse Shoe
Edward's Beauty 168848—M. G. Edwards to C. E. Kearns, Asheboro
Foremost's Bessie of Oakdale 171551—Thomas D. Hardin to R. W. Bray, Ramseur
Foremost's Faithful Flora of Oakdale 171550—Thomas D. Hardin to P. H. Norman, Greensboro
Freckle's Beauty of Coddle Creek 170946—J. S. Archer to O. C. Marsh, Randleman
*Harvester's Alypia 177011—Harry B. Heilig to Woodrow McKay & W. T. Hall, Lexington
*Kate of Hickory Ridge 157284—J. Watt Weir to J. A. Maxwell, Horse Shoe
*Lila Primrose 175992—H. W. Johnson to D. F. Allred, Asheboro
*Lilly of Hickory Ridge 173565—J. Watt Weir to E. A. Smyth, Hendersonville
*Mae of Hickory Ridge 164662—J. Watt Weir to J. A. Maxwell, Horse Shoe
Mary Banks of Coddle Creek 179581—J. S. Archer to O. C. Marsh, Randleman
*Ohio Rose 92595—W. B. Newell to W. D. Sloop, Harrisbutg
Primrose's Nora of Oakdale 143108—Thomas D. Hardin to P. H. Norman, Greensboro
*Princess Amelia's Melva of Oakdale 143109—Thomas D. Hardin to Parks H. Norman, Jr., Greensboro
*Rebecca of Rowan 166617—W. D. Hartman to D. F. Allred, Asheboro
Rose II. du Coin des Ecailles 53803—S. W. Miller to Pascal S. Boyd, Mooresville
*Rose of Hickory Ridge 189736—J. Watt Weir to T. Allison, Horse Shoe
Tidy Salome 179632—H. W. Johnson to Lewis Ramseur, Morganton
Williard's Rose Masher 116561—J. C. Williard to E. J. Clinard, High Point

### North Dakota

Luxerin Dawn 158651—B. F. Sheridan to Leslie Swanson, Fairmount
Oakla's Jessie 189226—Henry Pinke to James G. Thoreson, Fingal
Okla's Julia 189225—Henry Pinke to James G. Thoreson, Fingal
Rosalie of Page 189213—Est. C. A. Duncan to Henry Krabbenhoft, Page
The Cedar Lady 127637—Est. C. A. Duncan to Henry Krabbenhoft, Page
Yellow Birch Lassie 127638—Est. C. A. Duncan to Henry Krabbenhoft, Page

### Ohio

*Annabell of Maple Lawn Herd 189460—D. A. Snyder to N. J. Christner, Plain City
*Betty's Starlight of Wondom Valley 180054—George M. Schrack to Mrs. Helen Kochleiser, Bellville
*Camilla of Columbus 119503—L. C. Bush, A. R. & B. J. Lamp to F. C. Wingeier, Pataskala
Coralea of Anna Dean Farm 2d 105495—E. E. Snyder to I. R. Manton, Ghent
Daisy's Darling 109133—Delbert Fair to Paul Hertel, Van Wert
*Dolly of Evergreen View Herd 47508—H. T. Terrill to William E. McLean, Broadacre
*Fairview Blossom 2d's Lady 109628—J. R. Burnison to Carl Davis & Son, Mount Victory
*Foley Land of Maple Lawn Herd 189459—D. A. Snyder to Johnes S. Gingerich, Plain City
Geneva May 60055—Delbert Fair to Paul Hertel, Van Wert
Kate of Groton Farms 81929—Est. Julius Fleischmann to Julius Fleischmann, Jr., Blue Ash
Katie's Dolly of Pleasant View 189608—Charles Wollenhaupt to Frank L. Siegel, Van Wert
Katie's Doris of Pleasant View 189609—Charles Wollenhaupt to Frank L. Siegel, Van Wert
*King's Lula Girl 188183—Walter C. White to A. W. Beard, Youngstown
*Lady Jane of Phillips Farm 190035—M. O. Phillips to McKenney & Wright, Fremont
Lady Marie of College Hill 188269—Baker & Hutchinson to J. J. Jackson, Garretteville
Lassie G. of City View Farm 189568—S. D. Miller to William W. Knight, Perrysburg
*Lily of Beech Brook Farm 177541—Joseph Noertker to Mrs. Velma G. Woodward, Fayetteville
*Lohier's Daisy 178969—T. C. Warrington to Lawrence E. Warrington, Salem
*Lohier's Rose 178968—T. C. Warrington to Paul A. Warrington, Salem
*Marshall's Lily of Waddington 85389—L. C. Bush, A. R. & B. J. Lamp to F. C. Wingeier, Pataskala
*Marshall's Rose of Waddington 85388—L. C. Bush, A. R. & B. J. Lamp to F. C. Wingeier, Pataskala
*Mary's Golden Rod of Wondom Valley 190045—George M. Schrack to John W. Spriesterbach, Bellville
*Mayflower of Beech Brook Farm 177539—Joseph Noertker to Mrs. Velma G. Woodward, Fayetteville
*Melrose of Phillips Farm 190036—M. O. Phillips to McKenney & Wright, Fremont
Middle Neck Maid 189256—Est. Julius Fleischmann to Julius Fleischmann Jr., Blue Ash
*Priscilla of A. D. F. 113712—E. E. Snyder to Samuel Knutti, Canal Fulton
*Raider Boy's Rose 119502—L. C. Bush, A. R. & B. J. Lamp to F. C. Wingeier, Pataskala
*Raider's Doris of Waddington 85390—L. C. Bush A. R. & B. J. Lamp to F. C. Wingeier, Pataskala
Raider's Leola 161113—E. E. Snyder to N. E. Stambaugh, North Canton
River of Woodbury 66477—Est. Julius Fleischmann to Julius Fleischmann, Jr., Blue Ash
Rose Mary of Irvin Hugh Farm 164855—E. E. Snyder to Harold Hoover, Alliance
*Roxie Lou of Beech Brook Farm 177540—Joseph Noertker to Mrs. Velma G. Woodward, Fayetteville
*Senator's Queen of Irvin Hugh Farm 181127—E. E. Snyder to C. L. & R. M. Stockert, Massilon
*Sweet Springs Fashion Girl 189302—H. M. Allen to William G. Cain, New Paris
Woodbury Rivulet 110522—Est. Julius Fleischmann to Julius Fleischmann, Jr., Blue Ash
*Yeksa's Hope of Long Acre Farm 130799—Paul R. Abel to Frank Johnston, Carrollton
*Yeksa's Hope of Long Acre Farm 130799—Frank Johnston to Lin Slates, Scio
Zeta of Avondale 141692—Alphonse Etzkorn to W. J. Royer, Orrville
Zeta of Avondale 141692—W. J. Royer to J. S. Yoder, Wooster

### Oregon

Baileyway Casima 186158—V. E. & F. D. Bailey to Sam Ohles, Terrebonne
Billy Burke of Willow-wood 150481—L. E. Wilson to W. O. Reith, Astoria
Cream Cup of Willow-wood 139237—L. E. Wilson to W. O. Reith, Astoria
Foshay's Deanie 148938—John T. Whalley to Octav Voget, Hubbard
Lillie June of Walnut Springs 189227—Frank Unger to C. F. Robinson, Cornelius
*Maple Brook's Valentine 189223—H. F. Boeckman to Dorothy Boeckman, Sherwood

### Pennsylvania

*Alice Victoria 189465—John L. Bryant to Louis Kamensky, Uniontown
Annette of Venetia 189470—John L. Bryant to F. G. Hayden, Elizabeth
*Argenta of Rose Hill 189597—S. A. Thompson to Mrs. Howard G. Mitchell, Merion
Bertha of Summit Farm 189003—Lynch Bros. to Perry Griffis & Son, Birchardville
*Bloomer Girl B. 51239—J. F. Bogert to Otto P. Ford, Benton
Borie of Hill Girt Farm 146956—H. G. Haskell to Harry Whitney, Kennett Square
Brookmead's May Rose Glenwood's Margaret 130439—J. R. E. Turpin to George B. Taylor, Erie
*Brookville Dessie of Hillview 73186—Calvin Shaffer to F. C. Allen, Dayton
Cherry Blossom of Venetia 79917—John L. Bryant to F. G. Hayden, Elizabeth
Courmont May Bloom 172957—John H. Lehr to C. M. Worley, Mercer
*Crab Poilu 189211—A. R. Scott to Forrest Dunlap, Mehoopaney
Della La Mar 189464—John L. Bryant to F. G. Hayden, Elizabeth
Dolly Mariece 185327—Mr. & Mrs. Walter Shobert to Malcolm Bullers, Brookville
*Dolly May of Meadow Brook 189611—Philip A. Clouser to Harry M. Gamble, Concord
*Dolly's Beauty of Bert-To 168642—H. A. & W. O. Schell to Claude Myers, Plumsteadville
Dolly's Fashion of Bert-To 109899—H. A. & W. O. Schell to Claude Myers, Plumsteadville
*Elsie Sherwood 57314—V. E. Pierson to William Devine, Meshoppen
Estelle's Legacy 120114—Est. J. Alan Middleton to Ellis Ames Ballard, Philadelphia
Fair Field Departure 145748—Harry B. Shenk to H. M. Leinbach, Douglassville
Fair Field Sukey 144189—Harry B. Shenk to H. M. Leinbach, Douglassville
Fancy Sue of Wilsdale Stock Farm 189805—Everett N. Wilson to C. M. Worley, Mercer
Fannie's Pet of Altemus Farm 189961—Russell Altemus to A. H. McAnulty, Nanty Glo
*Fashion's Jewel of Bert-To 189739—H. A. & W. O. Schell to Claude Myers, Plumsteadville
*Fawn Flossie of Brookdale 189981—C. E. Rouzer & Bro. to Milton Mellott, Sipes Mills
Geneva Bryant 73884—John L. Bryant to F. G. Hayden, Elizabeth
*Gouvernante's Lady Decora 189738—H. A. & W. O. Schnell to Claude Myers, Plumsteadville
Grace Haten of Meadow Brook 189613—Philip A. Clouser to W. Ed. Bailor, New Bloomfield
Grace of Hermitage 123841—W. W. Robinson to Horace K. Millard, Barneston
Huntsman's Marguerite of Overlook 149754—H. G. Pfeil to H. J. Parker, Parkers Landing
Isabel of Venetia 189469—John L. Bryant to F. G. Hayden, Elizabeth
Ivan Beauty 169895—Harry K. Armstrong to Edward S. Lambrite, Pipersville
Jefferson's Beauty 151900—Edward H. Dawson to Floyd C. Hockenbury, Slippery Rock
Joan Lupton 189467—John L. Bryant to F. G. Hayden, Elizabeth
June Boy's Darling 171401—R. T. Brugler to Butler Pure Bred Co., Butler
June Boy's Janette 189300—R. T. Brugler to C. F. Edgar, Renfrew
June Boy's Magnet 171402—R. T. Brugler to Butler Pure Bred Co., Butler
June Boy's Queen Ester 171400—R. T. Brugler to Butler Pure Bred Co., Butler
*Juno of Forest Lake Farms 50091—Charles A. Haire to Burt Very, Fairdale
Kilda of Fairmonde 66551—John C. Nicholls to Clarence M. Finley, Belle Vernon
*Laddie's Dolly of Brookdale 84186—H. A. & W. O. Schell to Claude Myers, Plumsteadville
Lady Harriet Marple 81608—John L. Bryant to C. H. Miles, Washington
Lady Hilda Jane 81609—John L. Bryant to C. H. Miles, Washington
*Lady Lynn 73886—John L. Bryant to Louis Kamensky, Uniontown
Lady of Les Reines 2d 114980—H. G. Pheil to Harry A. Jones, Frederickstown
*Lady's Jane of Valleyview 108975—Grant H. Goehring to R. E. & F. O. Nixon, Bellevue
Litchfield Girl Alice 2d 131151—Harry K. Armstrong to Edward S. Lambrite, Pipersville
Lone Tree Genista 83617—John H. Lehr to C. M. Worley, Mercer
*Louise Belle of Brookdale 189982—C. E. Rouzer & Bro. to Milton Mellott, Spies Mills
*Lucy M. of Rush 83320—V. E. Pierson to William Devine, Meshoppen
*Magna Doris Neptune of Meadow Springs 167555—F. Howard Slayton to A. D. Robinson, Philadelphia
*Major's Bess of Briarmeade 182577—E. O. Johnson to L. R. Koons, Huntington Mills
Mary of Twin Pine 133189—Homer Lindsey to Lose & Ferguson, Blairsville
Meadow's Legacy 120109—Est. J. Alan Middleton to Ellis Ames Ballard, Philadelphia
Miriam's Goldy 117425—Mrs. Clara B. Hennick to Edwin Hosterman, Rebersburg
*Myrtle Haten of Meadow Brook 189612—Philip A. Clouser to Harry M. Gamble, Concord
Nora Sedgwick 189468—John L. Bryant to F. G. Hayden, Elizabeth
Phoebe S. of Wilsdale Stock Farm 189806—Everett N. Wilson to C. M. Morley, Mercer
Pine Grove Levity 164093—J. Harold Ikeler to M. J. Grimes, Catawissa
*Pollyanna of Smithtown 189255—Est. R. L. Hains to Henry White, Center Hall
*Prince's Betty of Hillside 154746—D. A. Morrow to Steward Weston, Bellwood
Queen Oakhurst 166739—Harry K. Armstrong to Edward S. Lambrite, Pipersville
Rose Glow of Cloverdell 103245—Harry B. Shenk to H. M. Leinbach, Douglassville
Sequel's Lucy 189334—J. D. McCarter to Arnold Bros., Beaver Falls
Shady Lawn's Celia 189107—Frank Butler & Son to D. R. Butler, Knoxville
Sheldegren Rosetta 112456—Budd G. Nice to James B. Robertson, Paoli
Star's Beckey of Locust Hill 141710—Rebecca W. Turpin to George B. Taylor, Erie
Sue Marie 189466—John L. Bryant to F. G. Hayden, Elizabeth
Summit Heloise 124488—Harry B. Shenk to H. M. Leinbach, Douglassville
Virginia of Knowledge Hill Farm 110037—Harry B. Shenk to H. M. Leinbach, Douglassville

### Rhode Island

*Locust Valley Beauty 121511—Joseph Ashe to Benj. C. Locke, West Kingston

### South Carolina

Flossie's Pet of Blackstock 160933—J. C. Shannon to J. M. Campbell, Tirzah
Oakhurst Buttercup 130245—A. L. James to George B. Salley, Cope
Ruby fo Blackstock 160178—J. C. Shannon to J. M. Campbell, Tirzah

### South Dakota

*Pride of Standby 187423—Reichenbach Bros. to Vern Alstead, Hillhead

### Tennessee

Cavalier's Taddy of Oakhurst 183294—A. L. James to C. A. Cox, Memphis

### Vermont

Irene's Queen of Meadow Brook Farm 144135—C. B. Post & R. I. Crites to C. B. Post, Woodstock
Ledyard's Princess of Faraway 171657—I. G. Miller to E. M. Hoag, South Burlington
Roxana of R. V. 115672—F. A. Lindsay to Urban A. Woodbury II, Burlington
Wild Rose of Guernsey Farm 110820—Eugene P. Putnam to Lenord Dore, Cavendish

### Virginia

Eudora Leila 168952—H. S. Dulin to F. W. Burch, Manassas
*Fame of Riveredge 152685—D. R. Midyette to W. P. Hootman, Ashland
*Grapelawn Verbena 2d 137487—William H. Gould to Carlton N. Elam, Baskeville
Marigold of Avonmore 88743—H. L Welsh to F. W. Bruch, Manassas

*Mt. Airy Ann Byrd 172692—John H. Parrott to Tillett, Roanoke
*Mt. Airy Lucy 188010—John H. Parrott to T. R. Tillett, Roanoke
*Mt. Airy Margaret 188011—John H. Parrott to T. R. Tillett, Roanoke
Nabob's Daisy Milkmaid 165346—H. S. Dulin to F. W. Bruch, Manassas
Peacock's Lady Jane 91845—J. T. Cornwell to F. W. Bruch, Manassas
Peerless Peacock Jane 166646—J. T. Cornwell to F. W. Bruch, Manassas
*Princess McLouis 189599—L. N. Buchanan to Mrs. S. W. Laud, South Hill
Raider's Golden Butterfly 161832—H. L. Welsh to F. W. Bruch, Manassas
*Royal's Rena 72558—W. Worth Smith, Jr., to W. J. Morphy, Gordonsville
Woodlea Milk Maid 147186—H. S. Dulin to F. W. Bruch, Manassas
Woodlea Ultra Daisy 140323—H. S. Dulin to F. W. Bruch, Manassas

WASHINGTON

*Cherub's Blue Bell 177344—Craig L. Spencer to Nellie B. Grimes, Centralia
Diamond Queen's Maid of Maple View 163503—Max Schmuck to Jesse Monroe Epperson, Dungeness
Penelope of Foothills Farm 90120—F. D. Callahan to Otto Beckmeyer, Kennewick

WEST VIRGINIA

Belle Fern Babette 190044—Charles N. Hancher to E. W. Oglebay, Wheeling
*Clared Princess 189339—Est. J. E. Nichols to William F. Reinwald, Elm Grove

WISCONSIN

Adeline of Fern Hill 161640—John Cramer, Jr. to J. A. Johannes, Eau Claire
*Alice Daisy of Maple Leaf, 163105—August E. Buchholz to Norman E. Reid, Ladysmith
Alice's Lily of Maple Leaf 131429—August Buchholz to Peter Hilger, Bloomer
Alma of Guern-weal 131459—Moulton B. Goff to R. H. Parkinson, Sturgeon Bay
Anly's Pearl 117220—F. J. Feist to Harley Jacklin, Stevens Point
Anna of Guern-weal 131460—Moulton B. Goff to R. H. Parkinson, Sturgeon Bay
Attestor's Deane of Kenmoor 161224—M. L. Witz to A. S. Marshall, New Lisbon
Attestor's Eileen of Kenmoor 157022—M. L. Witz to A. S. Marshall, New Lisbon
Barrister's Cherry of Guern-weal 189867—Moulton B. Goff to R. H. Parkinson, Sturgeon Bay
Barrister's Faithful of Guern-weal 189868—Moulton B. Goff to R. H. Parkinson, Sturgeon Bay
*Beauty's Peggy of Lindsey 148812—George F. Prell to Wesley Klatt, Fall River
Ben's Myrtle of Guern-weal 189869—Moulton B. Goff to R. H. Parkinson, Sturgeon Bay
Beulah Mukokie 180005—Frank R. Kersten to Helen Kersten, Janesville
Brindle of Red River 189503—Albert Wendorff to Roman Muskavitch, Shawano
*Butter-girl of Queen Lucile 84934—George L. Rietz to Frank Riehle, Athens
*Cherry of Roseen Hill 90526—A. S. Roseen to Henry Niggeman, Westboro
*Cherub's Fonda Mae 189335—T. R. Stewart to Dorothy Stewart, Clear Lake
Corsea of Guern-weal 161096—Moulton B. Goff to R. H. Parkinson, Sturgeon Bay
*Daisy of Luck 162649—N. J. Neilson to C. C. Olson, Luck
Dandy's Queen of the Pines 188137—Est. John G. Shaw to Stanley Dettinger, Hixton
Delight's Dewdrop 57567—Walter W. Schlawin to C. W. Senty, Waumandee
Dewdrop's Fairy 126900—C. W. Senty to Walter Schlawin, Cochrane
Doria Tillybardin 189209—Humphrey Williams to Byron S. Godfrey, Wauwatosa
*Dorothy of Dale 86137—Est. W. D. Williams to Jesse R. Williams, Sparta
Duke's Water Lily of City Home 190042—F. W. Meyer to H. E. Kaetterheury, Fenwood
Edna of Pleasant View 172149—Est. Frank Runde to W. C. Hill & L. Groves, Platteville
Ellen of Guern-weal 161095—Moulton B. Goff to R. H. Parkinson, Sturgeon Bay
Faith of Guern-weal 102131—Moulton B. Goff to R. H. Parkinson, Sturgeon Bay
*Gabrella 179304—C. C. Kiddoo to B. H. Breseman, Chili
Glory of Guern-weal 93324—Moulton B. Goff to R. H. Parkinson, Sturgeon Bay
Gretchen's Mayflower of Birdell Farm 188899—H. R. Hyland to Robert Klemm, Sr., Whittlesey
Helen's Beauty of Westwood 130323—Paul Stolz to D. A. Stolts, Sechlerville
Holden's Hope of Guern-weal 72029—Moulton B. Goff to R. H. Parkinson, Sturgeon Bay
Hopes-Cora of Guern-weal 181291—Moulton B. Goff to R. H. Parkinson, Sturgeon Bay
Ida of Pierce 189210—John Boudnik to Henry Baenen, Green Bay
*Irene's Best's Dolly 183632—Oluf O.Hagen to Oluf O. Hagen & Sons, Hixton
Jeanette's Beauty of Maple Leaf 178642—August Buchloz to Peter Hilger, Bloomer
Jeannette's Pride Sequel 163682—C. E. Bush to Ernest Marquardt, Black Earth
Jeanette's Rosebud 145033—C. E. Bush to Benton Rose, Augusta
Jennie of Guern-weal 189866—Moulton B. Goff to R. H. Parkinson, Sturgeon Bay
Jenny Red's Blanche of Oakland 64536—E. W. Pfrang to Otto Baesemann, Rib Falls
Jessie of Guern-weal 74328—Moulton B. Goff to R. H. Parkinson, Sturgeon Bay
*King's Adalia 135023—Est. Ole Honaas to Honaas Bros., Elk Mound
*King's Nora of Pleasant View 173707—Est. Frank Runde to W. C. Hill & L. Groves, Platteville
*Lady Galore of Sugar River 38070—C. C. Kiddoo to B. H. Breseman, Chili
Lizzie of Guern-weal185317—Moulton B. Goff to R. H. Parkinson, Sturgeon Bay
Machree of Guern-weal 189865—Moulton B. Goff to R. H. Parkinson, Sturgeon Bay
Mary's Promise of Lake View 143711—Laurence Bendixen to Jack Fleususs, Coleman
*Mayflowers Daisy of Pleasant View 166210—Est. Frank Runde to W. C. Hill & L. Groves, Platteville
May Rose's Butter Girl of Fox Valley 189304—P. H. & C. H. Kuhtz to E. W. Pfrang, Edgar
May Rose's Pansy of Fox Valley 189303—P. H. & C. H. Kuhtz to E. W. Pfrang, Edgar
Milkmaid of Brookside 146490—Charles A. Holm to A. J. Plowman, Elderon
*Natoma Chanta 48314—Goodhand Kingston to Alfred Rassch, Muskego
Pardette's Easter Lily 57726—F. A. Hubing to Ed. Schen, Naugart
Penwyn's Alice of Red River 164065—Albert Wendorff to Roman Muskavitch, Shawano
Prince's Queen of Braeside 182429—W. H. Taggart to F. J. Rueping, Fond du Lac
Princess Democracy 45134—A. W. Hankee to William E. Manke, West Salem
Princess Mary of Roseville 165007—Melvin Calder to John P. Quam, Stoughton
*Queen Lucile 48006—George L. Rietz to Frank Riehle, Athens
*Raider's Dot of Valley View 189596—Nick Kurschner to Arden Jacklin, Ashland
*Raider's Pearl of Valley View 189595—Nick Kurschner to Lyle Jacklin, Ashland
*Rosie's Yeksa of F. A. Hubing Farm 159854—F. A. Hubing to Fred Baumon, Merrill
Serene of Maple Grove 172286—Arch M. Moore to Fred Crook, Readstown
*Signor's Royal Golden Glow 189337—H. J. Scholl to F. H. Smith & Son, Bear Creek
Sinclair of Guern-weal 162458—Moulton B. Goff to R. H. Parkinson, Sturgeon Bay
Sister Hart of Guern-weal 97117—Moulton B. Goff to R. H. Parkinson, Sturgeon Bay
Star's Little Wonder 186663—F. A. Waege to W. E. Drews, Wilton
Temperance of Guern-weal 132632—Moulton B. Goff to R. H. Parkinson, Sturgeon Bay
Tristan's Promise 95544—M. Goldsmith to George McKerrow Sons Co., Pewaukee
Violet's May Rose of Burr Oak 139734—F. J. Feist to Harley Jacklin, Stevens Point
Zero Maid of Saradale 76632—R. & A. Hulett to Frank L. Hill, Cadott

FOREIGN

*Successor's Violet 189242—Albert R. Mann to J. S. Boyd, Central Chebogue, Yarmouth, N. S.

## LOUIS MERRYMAN'S SALE
(Continued)

Wasteland Heiress 127924 200
Jewel's Flossie 156276 200
Margaret D. Harrison, Butler, Maryland
Wasteland Fiction 128705 300
James G. Hatz, Harrisburg, Pennsylvania
Langwater Nestor 78496 (Bull) 540
Mrs. Jesse Hollingsworth, Reisterstown, Maryland
Heifer calf out of Lily of Terra Firma 93380 135
Bull calf 35
Franklin S. Kendall, Clarksville, Maryland
Esquire of Harbor Hill's Moss Rose 113901 235
Wm. H. Kleppinger, Northampton, Pennsylvania
Lily of Terra Firma 93380 285
Harry H. Lord, Cockeysville, Maryland
Promise of Breezy Knoll 225
Frank Lyon, McLean, Virginia
Pine Grove Levity 164093 265
Bonnie's Buttercup of Mapleshade 166832 190
Victoria's Pride of Oakland 132527 235
Heather Bloom of Hill Girt Farm 138920 390
J. Albert Marshall, Kennett Square, Pennsylvania
Helen of Liberty Hills 78877 360
Ellen of Liberty Hills 78878 360
Confident Senator 95001 (Bull) 900
Delia of Buttonwood 136261 375
Wasteland Absurdity 105380 350
Spottie of Hillbrook 165093 200
Sunderland's Nydia of Willow Brook 83354 300
Charles E. Patton, West Grove, Pennsylvania
Summit Rose Glory 176963 120
Minerva of Knowledge Hill Farm 109216 235
Mathiew Pickett, Mt. Airy, Maryland
Dew Drop's Masher 112872 (Bull) 115
Clinton L. Reggs, Catonsville, Maryland
Ultra's Anna Belle of Walnutville 118574 500
L. O. Russell, Lewes, Delaware
High Point King Cavalier 75576 (Bull) 115
George W. St. Amant, East Falmouth, Massachusetts
Celia May 106669 1200
B. F. Sheesley, Harrisburg, Pennsylvania
Eleanora of Hill Girt Farm 146958 600
Harry B. Shenk, Elverson, Pennsylvania
Glenwood of Hawkeye's Moss Rose 93642 165
Henry Snow, Baltimore, Maryland
Alfareta of Meadow Brook Farm 88868 125
Beau Brummel of Mount Pleasant Farm 113239 (Bull) 60
R. G. Spaeslein, New Windsor, Maryland
Summit Raider Rose 2d 90
R. Nelson Stevens, Baltimore, Maryland
Riverview's Aurora Primrose 153944 150
Clare's Patient King 23d 107846 (Bull) 155
Beaucaire's Olive of Model Farm 156594 455
Norman Stump, Stevenson, Maryland
Riverview's Charlotte's May Bell 165688 155
Wm. Carlyle Turner, Popes Creek, Maryland
Summit Nancy Clancy 168356 175
Jos. M. Umbarger, Bel Air, Maryland
Bourbon King of Rock Springs 107694 (Bull) 110
Wawa Dairy Farm, Wawa, Pennsylvania
Riverview's Pallotta's Beauty 156750 270
W. F. & K. P. Whittle, Kennett Square, Pennsylvania
Ellen of Greenwood 188519 95
Summit Rosey Posey 175549 115
C. C. Wooden, Baltimore, Maryland
Palmette's Lassie of Breezy Knoll 130388 300
Aieda Bell 131292 385
Ranchman's Anne of Locust Hill 147426 385
Claret of Pleasant Hill 103074 205

## TRENTON INTERSTATE FAIR

(Continued)

COW, 3 YEARS AND UNDER 4

1, Foremost Dibby 141996, Emmadine Farm; 2, Jesse-Hazel of Hill Girt Farm 130157, Hill Girt Farm; 3, Fourth Emily of Breidablik 129544, Breidablik Farm; 4, Meg 3d's May King Lassie 135747, Dr. D. H. McAlpin; 5, Meadowbrook Phyllis 130038, Charles Mitchell, New Brunswick, New Jersey; 6, Fritzlyn Trequean Rose 130464, Wm. F. Fretz.

COW, 2 YEARS AND UNDER 3

1, Brookmead's Mermaid 149647, Emmadine Farm; 2, Foremost's Royal Anne 143691, Emmadine Farm; 3, Blue Bell of Inverness 176730, Clarence Dillon; 4, Bolton's Golden Dimple Queen 146010, Bolton Farm; 5, Convent's Golden Primrose 146707, Mr. & Mrs. Paul Moore; 6. May King's Midget of Brooklawn 144357, Dr. D. H. McAlpin.

HEIFER, 18 MONTHS AND UNDER 2 YEARS

1, Foremost's Barbara 188121, Emmadine Farm; 2, Foremost's Adeline 188120, Emmadine Farm; 3, Susan Chene of Breidablik 165133, Breidablik Farm; 4, Florham Queen 158239, Florham Farm; 5, Pansy of Burkeville 165952, Clarence Dillon; 6, Golden Belle of Hill Girt Farm 159161, Hill Girt Farm.

HEIFER, 1 YEAR AND UNDER 18 MONTHS

1, Beechwood Columbine 175606, Breidablik Farm; 2, Entry, Emmadine Farm; 3, Merry Milk Maid of Hill Girt 175328, Hill Girt Farm; 4, Florham Arbutus 162387, Florham Farm; 5, Golden Helen 167073, Hill Girt Farm; 6, Florham Trixie 168060, Florham Farm.

HEIFER, 4 MONTHS AND UNDER 1 YEAR

1, Mixter Royal Crystal 179903, Emmadine Farm; 2, Sherwood Cheerful 174946, Clarence Dillon; 3, Resolute's Caroline 186579, Emmadine Farm; 4, Fritzlyn Rosamond 179468, Wm. F. Fretz; 5, Merry Hazel of Hill Girt 188211, Hill Girt Farm; 6, Flora of Hillbrook 182254, Breidablik Farm.

EXHIBITOR'S HERD

1, Emmadine Farm; 2, Breidablik Farm; 3, Hill Girt Farm; 4, Wm. F. Fretz; 5, Dr. D. H. McAlpin.

EXHIBITOR'S YOUNG HERD

1, Emmadine Farm; 2, Breidablik Farm; 3, Wm. F. Fretz; 4, Florham Farm; 5, Dr. D. H. McAlpin; 6, Locust Lane Farm.

GET OF SIRE

1, Emmadine Farm; 2, Breidablik Farm; 3, Hill Girt Farm on get of Merry Ne Plus Ultra of Hill Girt 55746; 4, Emmadine Farm; 5, Hill Girt Farm; 6, Wm. F. Fretz.

PRODUCE OF DAM

1, Hill Girt Farm on produce of Helen of Hill Girt 75411; 2, Wm. F. Fretz; 3, Emmadine Farm; 4, Hill Girt Farm on produce of Belle of Hill Girt 109665; 5, L. C. Emmons; 6, Dr. D. H. McAlpin on produce of Antoinette of Brooklawn 65009.

ADVANCED REGISTER BULL

1, Merry Ne Plus Ultra of Hill Girt 55746, Hill Girt Farm; 2, Entry, Locust Lane Farm.

SENIOR ADVANCED REGISTER COW

1, Mixter Faithful 101627—Emmadine Farm; 2, Pearl Shell 69213, Mrs. Matilda H. Lloyd.

JUNIOR ADVANCED REGISTER COW

1, Ultra Lady of Uplands 96383, Emmadine Farm; 2, Entry, George B. Post; 3, Elen of Hill Girt 116941, Hill Girt Farm; 4, Florham Fancy Rose 90235, Hill Girt Farm; 5, Florham Goodwill 117861, Mr. & Mrs. Paul Moore; 6, Admiration of the Prairie 117699, Emmadine Farm.

SENIOR AND GRAND CHAMPION BULL

Shorewood Resolute 71989, Emmadine Farm

JUNIOR CHAMPION BULL

Foremost's Raider 112013, Emmadine Farm.

SENIOR AND GRAND CHAMPION FEMALE

Ultra Lady of Uplands 96383, Emmadine Farm

JUNIOR CHAMPION FEMALE

Beechwood Columbine 175606, Breidablik Farm

## SHOW SEASON IN WASHINGTON

(Continued)

JUNIOR CHAMPION FEMALE

Bonny's Belle of Grangeville 178818, Grangeville Farm

GRADED HERD

1, Grangeville Farm; 2, Fordyce & Lett; 3, R. L. Bush.

YOUNG HERD

1, Grangeville Farm; 2, Fordyce & Lett; 3, R. L. Bush.

CALF HERD

1, Fordyce & Lett; 2, Grangeville Farm; 3, R. L. Bush.

GET OF SIRE

1, Grangeville Farm; 2, Fordyce & Lett; 3, Grangeville Farm; 4, Fordyce & Lett.

PRODUCE OF DAM

1, Grangeville Farm; 2, Grangeville Farm; 3, Fordyce & Lett; 4, Grangeville Farm; 5, Grangeville Farm.

YAKIMA VALLEY GUERNSEY BREEDERS' ASSOCIATION SPECIAL BULL AND HEIFER, UNDER 2 YEARS, BRED BY EXHIBITOR

1 Fordyce & Lett; 2, Fordyce & Lett.

AN INVITATION TO JOIN!

WOULD you care for those whom disaster has made homeless? Would you show gratitude to the wounded veteran who courted death that war might give way to peace? Would you save life and prolong health? Would you teach children to love and to serve? If so join THE AMERICAN NATIONAL RED CROSS during the Annual Roll Call, Armistice Day to Thanksgiving,—November 11 to 26, 1925.

# Guernsey Awards at The National

(Continued from Page 439)

good in the udder. The fourth prize heifer was similar in type to the first and third but a little thicker over the back and fleshier, with a good udder. The fifth prize showed a different type with an udder not so good and a hide that was thick and heavy. The awards:

1, Shorewood Vanity 176063: sire, Shorewood Resolute 71989, dam, Cherub's Coquette of Shorewood 83708, D. D. Tenney. 2, Corium Princess Ferol 175470: sire, Corium Ladock Jenny's Prince 81177, dam, Imp. Bella Clairmont of Mara Alva 68136; F. J. Rueping. 3, Princess May of Radisson Farm 187937: sire, May King of Radisson Farm 77637, dam, Favorite's Polly of Radisson 113372, Radisson Farm. 4, Corium Ladock's Fancy 168789: sire, Corium Ladock Jenny's Prince 81177, dam, Blanchflower's Delight of Pleasant View 92999, F. J. Rueping. 5, Golden Sunshine of the Prairie 167227: sire, May Rose Cross of Gold of the Prairie 55406, dam, Imp. Kitchener's Lily du Preel 70243; W. W. Marsh. 6, Bay Cliffs Golden Jewel 167928: sire, Brookmead's Sensation 74013, dam, Ellenwood's Daisy 88483, Bay Cliffs Farm. 7, Fritzlyn Fancy 171405: sire, Brookmead's May Rose Glenwood 57209, dam, Frank's Fillpail of Fritzlyn 56850, Wm. F. Fretz. 8, Silkie's Pretty Maid of Fern-Dell 174957: sire, Meadow Brook's Danny Duff 70839, dam, Silkie of Fern-Dell 145090, Wm. Larsen Canning Co. 9, Fashion Maid's Figtree of Iowanola 171819: sire, Cherub's Challenger 70191, dam, Cherub's Fashion Maid of Iowanola 130075, Mountain Bros. 10, Dolly's Bob-o-Link of Crane Farm 188454: sire, St. Austell Dividend 52300, dam, Hambro's Dolly of Crane Farm 84414; P. H. Crane & Bro., Lebanon, Indiana.

### Heifer Calf, 4 Months and Under 1 Year

#### Twenty-seven in the Class

E. D. Woodward, Judge; J. B. Fitch, Associate

This was the first class placed and contained the junior champion, a heifer that excelled in body, had a sweet head, good front end, and plenty of scale. Pine Blossom of the Prairie 177314 stood straighter on her hind legs and was better bodied than the third prize heifer, Resolute's Bebe 187504 that excelled mainly in quality, the fourth prize heifer being rather coarse. The class had no outstanding heifer but the tops were nice. The awards:

1, Cherub's Royal Gem of Shorewood ———: sire, Ladysmith's Cherub 30760, dam, Pearl of Pomeroy 40325, D. D. Tenney. 2, Pine Blossom of the Prairie 177314: sire, Cherub's Nonpareil of the Prairie 91157, dam, Elberon's Pine Blossom of the Prairie 72743; W. W. Marsh. 3, Resolute's Bebe 187504: sire, Shorewood Resolute 71989, dam, Lynbrook Wood Violet 133367; Emmadine Farm. 4, Cherub's Queen of the Prairie 177312: sire, Cherub of the Prairie 91158, dam, Golden Queen of the Prairie 139527, W. W. Marsh. 5, Bay Cliffs Sensational Jayne 176595: sire, Brookmead's Sensation 74013, dam, King France's Jayne of Bay Cliffs 102992, Bay Cliffs Farm. 6, Corium Lavinia's Fawny 182093: sire, Corium Ladock Jenny's Prince 81177, dam, Corium Lavinia Courtils 130963, F. J. Rueping. 7, Cherub's Evaline 186553: sire, May Rose Cherub 70934, dam, Evaline of Herodale 64416, Grangeville Guernsey Farm. 8, Foremost Beauty 186572: sire, Langwater Foremost 39191, dam, Maxim's Golden Bella 87940, Emmadine Farm. 9, Cherub's Nancy 186552: sire, May Rose Cherub 70934, dam, Pergue's Amarilla Nancy 106594, Grangeville Guernsey Farm. 10, Shorewood Jewel 187962: sire, Cherub's Royal Leader of Shorewood 74296, dam, Cherub's Cora of Shorewood 83706, D. D. Tenney.

### Female Champions

#### Junior Female Champions

The first prize calf was described as a wonderful senior calf, excelling in quality, character, head, neck, and top line, with the shoulders well fitted. She was easily the junior champion with little choice for the runner up, the preference if any going to the first prize senior yearling. The award:

Cherub's Royal Gem of Shorewood ———, D. D. Tenney.

#### Senior Champion Female

The first prize four year old was clearly the outstanding cow, except in udder. The wonderfully good udder in the senior campion class belonged to the first prize three year old, Daylo Yule-tide 126293, but she lacked the size and substance to win. The three year old was, however, the runner up. The senior champion excelled in wither, head, neck, and quality, with the second best udder in the class. The award:

Admiration of the Prairie 117699, Emmadine Farm.

#### Grand Champion Female

The grand championship went to the senior cow largely on account of her development. In the opinion of the judge she was easily the grand champion. The award:

Admiration of the Prairie 117699, Emmadine Farm.

### Senior Advanced Register Cow

#### Ten in the Class

The class could have hardly been placed otherwise, the grand champion cow first, the first prize aged cow second, the second prize aged cow third, the third prize aged cow fourth, and that grand nine year old matron just a little past her prime, fifth. The awards:

1, Admiration of the Prairie 117699: sire, Marjoram's Cherub of the Prairie 50799, dam, Bopeep's Marie of Iowa 48800, Emmadine Farm. 2, Mixter Faithful 101637: sire, Langwater Demonstrator 16451, dam, Mixter Faith 48711, Emmadine Farm. 3, Ultra Lady of Uplands 96383: sire, Tostevin's Lad of Great Hill 27677, dam, Ultra Lady 38913, Emmadine Farm. 4, Raider's Little Nell of Waddington 85391: sire, Imp. Border Raider 22243, dam, Imp. Nellie des Blancs Bois XI. 45971, R. O. Hargrave. 5, Bell Buoy's Golden Lassie of City View 68948: sire, Bell Buoy of Linda Vista 19430, dam, Lassie of City View 60269, D. D. Tenney. 6, Ellenwood's Daisy 88483: sire, France's King of Wawa 27868, dam, Imp. Golden Daisy of the Isle 28247, Bay Cliffs Farm. 7, Mable's May Queen 114885: sire, Heiress's King of the May 14470, dam, May Queen's Mable 106575, F. J. Rueping. 8, Sergeant's Maxie of Mountrose 105225: sire, Cherub's Sergeant of Shorewood 50944, dam, Pride of Iowa's Lady of Elmcourt 39296, Bay Cliffs Farm. 9, Dairymaid's Blossom of Fox Valley 83513: sire, Dairymaid's Criterion of Iowa 28187, dam, Dairymaid's Riberta of Fox Valley 64189, Bay Cliffs Farm. 10, Yellow Rose of Shadyside 92587: sire, Fernwood May Duke 35266, dam, Yellow Rose of Glen 29552, Bay Cliffs Farm.

BROOKMEAD'S MERMAID 149647
First prize junior Advanced Register cow

### Junior Advanced Register Cow

#### Six in the Class

1, Brookmead's Mermaid 149647: sire, Langwater Master Fred 51494, dam, Royal Master's Daylo Maid 79571, Emmadine Farm. 2, Cherub's Deanie of Shorewood 135735: sire, Ladysmith's Cherub 30760, dam, Sequel's Deanie 57806, D. D. Tenney. 3, Cherub's Lassie of Shorewood 129674: sire, Ladysmith's Cherub 30760, dam, Bell Buoy's Golden Lassie of City View 68948, D. D. Tenney. 4, Proud Dora of Echo Glade 151373: sire, Proud Prince of Edgemoor 43685, dam, Eula of Cameron 73479, F. J. Rueping. 5, Cosquay's Delight 129416: sire, Upland's Conqueror 57855, dam, Cosquay's Rose of Gold 88531, Bay Cliffs Farm. 6, Foremost's Dibby 141996: sire, Langwater Foremost 39191, dam, Grapelawn Christine 141994, Emmadine Farm.

### Advanced Register Cow With Two of Her Progeny

#### Two Entries

1, D. D. Tenney on Bell Buoy's Golden Lassie of City View 68948, showing, Cherub's Lassie of Shorewood 129674, Leader's Bell Buoy of Shorewood 106323; 2, Bay Cliffs Farm on Dairymaid's Blossom of Fox Valley 83513, showing, Bay Cliffs Sensation 105736, Bay Cliffs Blossom 154464.

### Get of Sire

#### Fourteen in the Class

The first prize get of sire was placed largely on uniformity and balance and the individuals in it were straight. The second was similar in type but not quite so good or well balanced. The third was uniform but smaller, more uniform in type than the fourth. The awards:

1, D. D. Tenney on get of Ladysmith's Cherub 30760, showing, Cherub's Royal Champion of Shorewood 79064, Cherub's Lassie of Shorewood 129674, Cherub's Procris of Shorewood 147065, Cherub's Royal Gem of Shorewood ———; 2, D. D. Tenney on get of Ladysmith's Cherub 30760, showing, Cherub's Royal Leader of Shorewood 74296, Cherub's Golden Secret of Shorewood 98062, Cherub's Pearl of Shorewood 142919, Cherub's Deanie of Shorewood 135735; 3, F. J. Rueping on get of Corium Ladock Jenny's Prince 81177, showing, Corium Lavinia's Fawny 182093, Corium Ladock's Fancy 168789, Corium Princess Ferol 175470, Corium Princess Foy 105109; 4, Emmadine Farm on get of Langwater Foremost 39191, showing, Foremost's Royal Anne 143691, Foremost's Raider 112013, Foremost's Adeline 188120, Foremost's Barbara 188121; 5, B. D. Miller on get of Langwater Music's Dimple King 57284, showing, Daylo-Yule-tide 126293, Daylo Sunbeam 170679, Dimple King's Daisy 146972, Daylo Yule-tide Maid's 170981; 6, Bay Cliffs Farm on get of Brookmead's Sensation 74013, showing, Bay Cliffs Blossom 154464, Bay Cliffs Golden Jewel 167928, Bay Cliffs Queen 176594, Bay Cliffs Sensational Jayne 176595; 7, Mountain Brothers on get of Cherub's Winner 34180, showing, Cherub's Marigold of Iowanola 127167, Lady's Queen of Iowanola 127166, Dorothy Ilene of Iowanola 144799, Cherub's Beautona of Iowanola 162122; 8, Mountain Brothers on get of Cherub's Challenger 70119, showing, Cherub's Mayboy of the Prairie 85647, Dorothy Marie's Challenger of Iowanola 90317, Lydia's Figtree of Iowanola 153322, Fashion Maid's Figtree of Iowanola 171819; 9, Radisson Farm on get of Sunnybrook Royalist 62614, showing, Radisson's Rose Queen 167857, Royalist's Beauty of Radisson 142496, Radisson's Itchen Rose 138613, Radisson's Golden Royalist 91632; 10, Wm. Larsen Canning Co. on get of Meadow Brook's Danny Duff 70839, showing, Danny's Maid of Fern-Dell 158398, Pride's Danny of Fern-Dell 104863, Danny's Rose of Fern-Dell 174955, Danny's Farewell Morn of Fern-Dell 174956.

### Produce of Dam

#### Eleven in the Class

First prize produce was uniform, a good heifer and good bull. They were straight, had quality throughout, and were well balanced. The second prize entry showed two cows a little different in type, one of which was a little deficient in udder and short in the neck. The third prize group brought out two good cows but they were dissimilar in type, one a thick, heavy set cow and the other more of a dairy type. The fourth prize group could go no higher on account of the hind legs of the bull, the same factor that affected his placing in the open classes mentioned above. The fifth prize group showed a good bull but rather ordinary heifer. The awards:

1, D. D. Tenney on produce of Bell Buoy's Golden Lassie of City View 68948, showing, Leader's Bell Buoy of Shorewood 106323, Cherub's Lassie of Shorewood 129674; 2, Bay Cliffs Farm on produce of Pride of Iowa's Lady of Elmcourt 39296, showing, Sergeant's Maxie of Mountrose 105225, Sergeant's Marion of Mountrose 119586; 3, Grangeville Guernsey Farm on produce of Pergue's Lady May 61716, showing, Pergue's Queen May 92396, Pergue's May Queen 103850; 4, Willow Brook Farm on produce of Pearl of Pomeroy 40325, showing Cherub's Royal Leader of Shorewood 74296, Cherub's Pearl of Shorewood 142919; 5, R. O. Hargrave on produce of Raider's Little Nell of Waddington 85391, showing, Little Dorrit of Roberts 145608, Border King of Roberts 71745; 6, Radisson Farm on produce of Renown of Edgemoor 63567, showing, Radisson's Duplicate 189313, Radisson's Itchen Rose 138613; 7, Mountain Bros. on produce of Simplicity of Haddon 47876, showing Simplicity's Beauty of Iowanola 178723, Cherub's Marigold of Iowanola 127167; 8, Bay Cliffs Farm on produce of Dairymaid's Blossom of Fox Valley 83513, showing, Bay Cliffs Sensation 105736, Radisson's Excelsior 100679; 9, Wm F. Fretz on produce of Frank's Trequean Rose of Fritzlyn 86235, showing, Fritzlyn Rosamond 179468, Fritzlyn Trequean Rose 130464; 10, Emmadine Farm on produce of Grapelawn Christine 141994, showing, Caumsett Christine 159577, Foremost's Dibby 141996.

### Exhibitor's Herd

#### Ten in the Class

1, Emmadine Farm, showing, Shorewood Resolute 71989, Admiration of the Prairie 117699, Brookmead's Mermaid 149647, Foremost's Barbara 188121, Resolute's Bebe 187504; 2, D. D. Tenney, showing, Cherub's Royal Leader of Shorewood 74296, Bell Buoys' Golden Lassie of City View 68948, Cherub's Procris of Shorewood 147065, Shorewood Vanity 176063, Cherub's Royal Gem of Shorewood ———; 3, F. J. Rueping, showing, Corium Princess Carrie's Champion 73781, Mable's May Queen 114885, Gay Girl's Rosamond 142685, Corium Princess Ferol 175470, Corium Lavinia's Fawny 182093; 4, Emmadine Farm, showing, Betty's Master of Iowanola 83384, Mixter Faithful 101637, Foremost's Royal Anne 143691, Foremost's Adeline 188120, Foremost's Beauty 186572; 5, Wm. Larsen Canning Co., showing Border King of Roberts 71615, Astrea's Hope of Tilden Farms 151371, Danny's Maid of Fern-Dell 158398, Betty of Pomeroy 131120, Danny's Farewell Morn of Fern-Dell 174956; 6, Bay Cliffs Farm, showing, Brookmead's Shippewan 55061, Sergeant's Maxie of Mountrose 105225, Cherub's Royalist's Petia 153260, Bay Cliffs Golden Jewel 167926, Bay Cliffs Sensational Jayne 176595; 7, Radisson Farm, showing, Radisson Bonny Royal 89628, Radisson's Itchen Rose 138613, Coronation's Beauty of Radisson 187686, Maxim's Sunlight of Dassel 136485, Princess May of Radisson Farm 187937; 8, Wm. Larsen Canning Co., showing, Rose's Boy of Fern-Dell 86284, Meadow Brook's Evangeline 126214, Phrosa of Pomeroy 148399, Silkie's Pretty Maid of Fern-Dell 174957, Danny's Rose of Fern-Dell 174955; 9, Mountain Bros., showing Dorothy Marie's Challenger of Iowanola 90317, Cherub's Marigold of Iowanola 127167, Fashion Maid's Figtree of Iowanola 171819, Dorothy Ilene of Iowanola 144799, Simplicity's Beauty of Iowanola 178723; 10, Willow Brook Farm, showing, Edgerton's Fisherman 78624, Elm Road Mary's Rilma 80753, Little Emily of Willow Brook 141428, Arbutus of Willow Brook 163870, Sugar Kid of Willow Brook 177440.

### Breeder's Young Herd Bred by Exhibitor

#### Nine in the Class

1, D. D. Tenney, showing, Leader's Bell Buoy of Shorewood 106323, Resolute's Elizabeth of Shorewood 175724, Shorewood Vanity 176063, Cherub's Royal Gem of Shorewood ———, Shorewood Jewel 187962; 2, Emmadine Farm, showing, Foremost's Raider 112013, Foremost's Adeline 188120, Foremost's Barbara 188121 Foremost Beauty 186572, Resolute's Bebe 187504; 3, F. J. Rueping, showing, Corium Lavinia's Fawny 182093, Corium Cherub's Fantine 175471, Corium Ladock's Fancy 168589, Corium Princess Ferol 175470, Corium Prince Foy 105109; 4, W. W. Marsh, showing, Cherub's Gladiateur of the Prairie 103742, Cherigold of the Prairie 161088, Golden Sunshine of the Prairie 167227, Cherub's Queen of the Prairie 177312, Pine Blossom of the Prairie 177314; 5, Wm. Larsen Canning Co., showing, Pride's Danny of Fern-Dell 104863, Danny's Maid of Fern-Dell 158398, Silkie's Pretty Maid of Fern-Dell 174957, Danny's Rose of Fern-Dell 174955, Danny's Farewell Morn of Fern-Dell 174956; 6, Bay Cliffs Farm, showing Bay Cliffs Majesty 100566, Bay Cliffs Blossom 154464, Bay Cliffs Golden Jewel 167928, Bay Cliffs Queen 176594, Bay Cliffs Sensational Jayne 176595; 7, Radisson Farm, showing, Golden Rose of Radisson Farm 167860, Princess May of Radisson Farm 187937, Golden Clover-leaf, Radisson's Radium 111796, Coronation's Beauty of Radisson 187686; 8, Wm. F. Fretz, showing, Fritzlyn Noble Rose 163217, Fritzlyn Fancy 171405, Fritzlyn Rosamond 179468, Fritzlyn Fairy 189401, May Rose Pearl King 109723; 9, Willow Brook Farm showing Benefactor's Sonny of Willow Brook 92934, Theresa Jaramillo of Willow Brook 170944, Arbutus of Willow Brook 163870, Sugar Kid of Willow Brook 177440, Jolly of Willow Brook 2d 174981.

### Dairy Herd, Owned by Exhibitor

#### Five in the Class

1, Emmadine Farm, showing Admiration of the Prairie 117699, Mixter Faithful 101637, Ultra Lady of Uplands' 96383, Foremost's Royal Anne 143691, Brookmead's Mermaid 149647; 2, B. D. Miller, showing, Daylo Yule-tide 126293, Imp. Delta of the Ponchez 160508, Africander's Deodora 138557, Imp. Dairy Dolly's Beauty 182372, Dimple King's Daisy 146972; 3, Bay Cliffs Farm, showing, Ellenwood's Daisy 88483, Cosquay's Delight 129416, Cherry Gladys 99431, Imp. Boone's May 114416, Sergeant's Maxie of Mountrose 105225; 4, D. D. Tenney, showing, Cherub's Lassie of Shorewood 129674, Cherub's Deanie of Shorewood 135735, Cherub's Pearl of Shorewood 142919, Bell Buoy's Golden Lassie of City View 68948, Cherub's Procris of Shorewood 147065; 5, Wm. Larsen Canning Co., showing, Florine's Princess 179281, Meadow Brook's Cordelia 102471, Meadow Brook's Evangeline 126214, Astrea's Hope of Tilden Farms 151371, Betty of Pomeroy 131120.

### Eight Animals Entered by a State Breeders' Association

#### Four in the Class

1, Wisconsin Guernsey Breeders' Association, showing, Corium

Princess Carrie's Champion 73781, Pride's Danny of Fern-Dell 104863, Raider's Little Nell of Waddington 85391, Florine's Princess 179281, Betty of Pomeroy 131120, Little Dorrit of Roberts 145608, Corium Princess Ferol 175470, Corium Lavinia's Fawny 182093; 2, Minnesota Guernsey Breeders' Association, showing, Minnehaha May Rose Bat 85574, Masher's Mayowood Primrose 124342, Cherub's Lassie of Shorewood 129674, Cherub's Procris of Shorewood 147065, Maxim's Sunlight of Dassel 136485, Princess May of Radisson Farm 187937, Radisson's Radium 111796, Cherub's Royal Gem of Shorewood ———; 3, Indiana Guernsey Breeders' Association, showing, Hazel's Monogram of Vanholm 101734, Sepascot Pearl 60863, Imp. Boone's May 114416, Imp. Boone's Tiney 114415 Betsy's Marigold 147589, Harbor Hill Dairyman 111644, Dolly's Bob-o-Link of Crane Farm 188454, Heifer Calf; 4, Pennsylvania Guernsey Breeders' Association, showing, Riverview's Royal Stars and Stripes 84516, Africander's Deodora 138557, Daylo Yule-tide 126293, Imp. Delta of the Ponchez 160508, Benefactor's Sonny of Willow Brook 92934, Little Emily of Willow Brook 141428, Fritzlyn Noble Rose 163217, Fritzlyn Rosamond 179468.

THE AMERICAN GUERNSEY CATTLE CLUB SPECIAL
For Best Two-Year-Old-Heifer in Milk
Cherub's Procri's of Shorewood 147065, D. D. Tenney

PEER CHALLENGE CUP

D. D. Tenney, on get of Ladysmith's Cherub 30760, showing, Cherub's Royal Leader of Shorewood 79064, Cherub's Lassie of Shorewood 129674, Cherub's Procris of Shorewood 147065, Cherub's Royal Gem of Shorewood ———.

SUMMARY OF WINNINGS

| Exhibitor | Champ. | 1st | 2d | 3d | 4th | 5th | 6th | 7th | 8th | 9th | 10th |
|---|---|---|---|---|---|---|---|---|---|---|---|
| Helen Adair | | | | | | 1 | | | | | |
| Bay Cliffs Farm | | | 3 | 1 | | 3 | 8 | 1 | 4 | 2 | 5 |
| Eugene N. Buchanan | | | | | | | | | | | 1 |
| Emmadine Farm | 1 Grand | | | | | | | | | | |
| | 1 Senior | 8 | 6 | 4 | 4 | 2 | 1 | | 2 | | 2 |
| L. C. Emmons | | | | | | | | | | 1 | |
| William F. Fretz | | | | | 1 | | | 1 | 1 | 2 | |
| Grangeville Guernsey Farm | 1 Grand | | | | | | | | | | |
| | 1 Senior | 1 | | 1 | | | | 2 | | 1 | |
| A. D. Gates | | | | | | | | | | | 1 |
| Georgeland Farm | | | | | | 1 | | | | 1 | |
| Joseph Golinvaux | | | | 1 | | | | | | | |
| R. O. Hargrave | | | | 1 | 1 | 1 | | | | | 1 |
| Iowa State College | | | 1 | | | | | | | | |
| University of Illinois | | | | | | | 1 | | | | |
| H. J. Krebs | | | | | | | | 1 | | 1 | |
| Wm. Larsen Canning Co. | | | 1 | 2 | 3 | 3 | | 1 | 5 | | 1 |
| Mayowood Farms | | | 1 | 1 | | | | 1 | | | |
| Wm. H. Myers | | | | | | | 1 | | | | |
| W. W. Marsh | | 1 | 2 | 1 | 4 | 1 | | | | | |
| Mountain Brothers | | | | | | | 1 | 3 | 2 | 2 | |
| B. D. Miller | | 1 | 1 | 1 | | 1 | | 2 | | | |
| Marple Mountain | | | 1 | | | | | | | | |
| E. C. Peck | | 1 | | | | | | | | | |
| F. J. Rueping | | | 2 | 5 | 4 | 1 | 2 | 2 | 1 | 1 | |
| Radisson Farm | | 1 | | 1 | | 2 | 3 | 3 | | 1 | |
| Rambleton Farms | | | | | | | | | 1 | | |
| South Dakota State College | | | | | | | | | | | 1 |
| D. D. Tenney | 2 Junior | 9 | 3 | 1 | 3 | 2 | 2 | | 1 | | 1 |
| Willowbrook Farm | | | | | | | 1 | | | 2 | 1 |
| J. Allen Wallis & W. W. Marsh | | | | | | 1 | | | | | |

## OTHER FEATURES OF THE NATIONAL

(Continued from Page 441)

record of 11491 pounds of milk containing 556.5 pounds of butter fat, and profit over feed cost of $325.85.

Carrie, six years old, consigned by Donald Smith, bought by Dr. T. C. Gore, Clarksburg, West Virginia, for $185. Association record of 8724 pounds of milk containing 495.2 pounds of butter fat, and profit over feed cost of $284.56.

Dandy, six years old, consigned by Donald Smith, bought by Dr. Gore, for $147.50. Association record of 7315 pounds of milk containing 416.9 pounds of butter fat, with a net profit of $235.23.

Suckie, five years old, consigned by Donald Smith, bought by Dr. Gore, for $247.50. Association record of 7640 milk containing 400.3 pounds of butter fat, and net profit of $212.71.

Bertha, six years old consigned by M. C. Kline, Randolph, Minnesota, bought by Dr. Gore, for $142.50. Association record of 8097 pounds of milk containing 388.3 pounds of butter fat, net profit $370.05.

ROSIE, Grand Champion Grade Guernsey Cow

Bess, seven years old, consigned by M. C. Kline, bought by Dr. Gore for $230.00. Association record of 12380 pounds of milk containing 567 pounds of butter fat and a net profit of $566.60.

Molly, two years old, consigned by F. B. Holmes & Son, West Liberty, Iowa, bought by J. F. Williams, Clarksburg, West Virginia, for $205.00. Association record of 8111 pounds of milk containing 372.4 pounds of butter fat, with a net profit of $104.63.

Sleepy, eight years old, consigned by Holmes & Son, bought by J. F. Williams, for $205.00. Association record of 7892 pounds of milk containing 418.6 pounds of butter fat, net profit $125.09.

Pearl, three years old, consigned by Holmes & Son, bought by J. F. Williams, for $205.00. Association record of 5266 pounds of milk containing 277 pounds of butter fat, net profit $85.16.

Daisy, two years old, consigned by Holmes & Son, bought by J. F. Williams, for $205.00. Association record of 4984 pounds of milk containing 315.7 pounds of butter fat, net profit $97.31 in 300 days.

Babe, three years old, consigned by Holmes & Son, bought by J. F. Williams, for $205.00. Association record of 5573 pounds of milk containing 306.7 pounds of butter fat, net profit $87.74.

FARMERS' JUDGING CONTEST

There were 101 farmer judges of cattle, and twenty-two farmers' judging teams entered in the national amateur cattle judging contest. Fifty-three individuals represented Indiana, and there were contestants from Pennsylvania, Michigan, Tennessee, Illinois, New Jersey, New York, West Virginia and Wisconsin, Kentucky, California, Kansas, Missouri, and Ohio.

The leading team in judging Guernseys came from Indiana County, Pennsylvania. Second prize was awarded to the team from Ohio County, West Virginia, while third went to North Marshall, Indiana.

A. G. C. C. EXHIBITS

Some one said that the CLUB's exhibit for this year was fired through a double barrel gun. One of the two herds brought to Indianapolis by the CLUB was a herd of six females, a bull and two bull calves, all descended from a foundation heifer that was not seven years old until after the National was over. This was the herd owned by Ferd Pansie, and described in the October 1 issue of the JOURNAL. It was another argument in the campaign for better dairy herds through small purchases. The other exhibit consisted of five grade and five pure bred daughters of a bull, Hannibal of Crystal Stream 39026, that were owned by Matt Domaszek. This herd was also described in the October 1 issue of the JOURNAL.

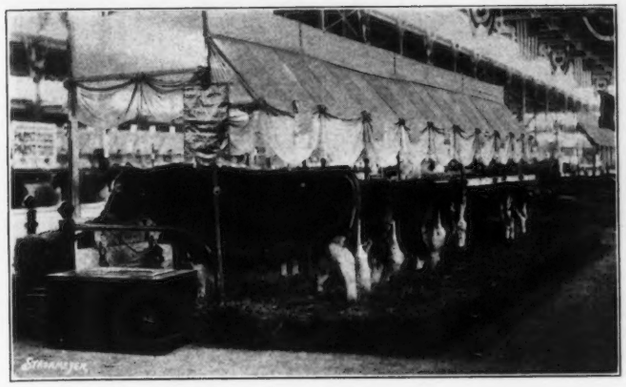

THE HERD THAT WON THE HERDSMAN'S PRIZE
The Grangeville Guernsey Herd, headed by May Rose Cherub 70934, in charge of Elmer Woelffer

### Herdsmen's Awards

Visitors to the Dairy Cattle barns during the week were impressed with the appearance of the Guernsey strings. One small herd was outstanding, not alone for its neat appearance but for the fact that the herd was kept in show shape long before the visitors began to come to the grounds. It would have been hard to deny the gold medal to Elmer Woelffer, unless it might be contended for by Delbert Fox, with the Fern-Dell herd. Delbert received the silver medal, so two Guernsey herds won first and second places. Congratulations to both. The medals were well-earned.

### Bull Trophy Awarded

County Agent E. S. Millsaps, Randolph County, North Carolina, came up to Indianapolis in order to collect a handsome cup offered by the Club for the county agent placing the most pure bred Guernsey bulls in herds that were formerly strange to pure breds. Mr. Millsaps has the excellent record of having placed no less than thirty Guernsey bulls during the six months between March 1 and September 1, 1925.

### Other Departments

One of the newly developed attractions of the Show of 1925 was the new Health Food Show, under the direction of Prof. E. V. McCollum, nationally known authority on the diet, and the active co-operation of Prof. W. P. B. Lockwood, of the New England Dairy and Food Council. Most of the Dairy Council displays were located in this building, among them being a moving picture show and the Fountian of Health.

The Dairy Science Building housed the county and college exhibits, and the entries in the dairy products competition. The Purdue exhibit used three Guernsey cows to demonstrate the proper handling and feeding of cattle. The exhibit also revealed the computation that the average Indiana cow produces 169 pounds of butter fat at a profit of $5.86 per cow per year; and that the average Indiana C. T. A. cow produced 289 pounds of butter fat, with a net profit of $45.16.

The most popular light lunch stand on the grounds was the "Milk Well," at which milk and milk drinks, and cheese sandwiches were served. Bordering on the spectacular were the refrigerated exhibits of ice cream and butter statuary. The machinery exhibits occupied one large building and about one-third of the cattle barn.

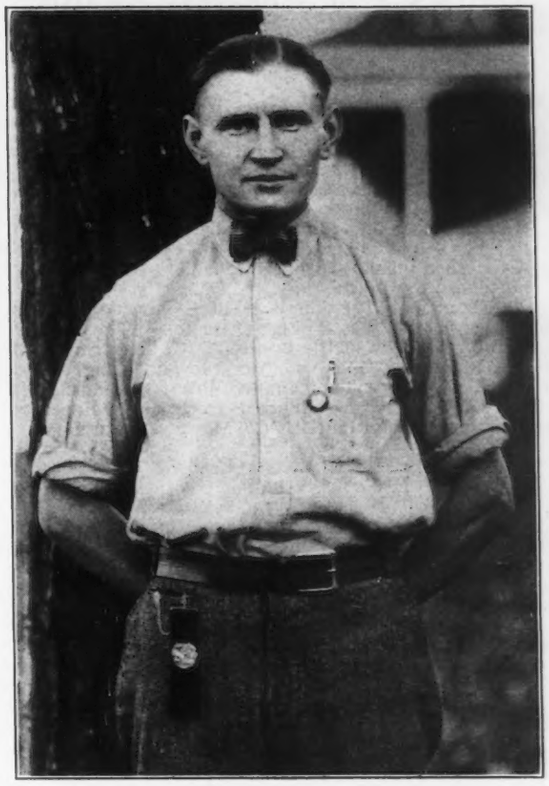

ELMER A. WOELFFER, winner of herdsman prize

## HONOLULU BUYS AGAIN

Fair treatment of visiting buyers may have an earlier effect than expected. Last spring Senator Hind came over from the Hawaiian Islands and bought over 100 head of grade and pure bred Guernsey cows. He was so well pleased with them that he expressed his desire for another early shipment, and that was the result of the first purchase for the Islands.

Word has just been received that his second shipment of 100 head left Barrion, Wisconsin, on October 16. The cars were suitably labeled with banners and signs designed to tell the world about Barron County Guernseys.

At the Waterloo Dairy Cattle Congress we met O. A. Young, representing the Honolulu Dairymen's Association. Mr. Young was en route to the same territory from which Mr. Hind took his shipment, with an order for fifty head of grade cows, which will be used as replacements for some of the poorer milking stock of the Islands. Later shipments will be selected for breeding purposes.

Mr. Young was formerly with Carnation Farms, of Washington, and went to Honolulu at the request of Mr. Hind, for the purpose of designing and supervising the construction of the dairy plant that was being built by the latter. Other dairymen got him to stay and help them to put the dairy business on a more firm foundation. The immediate purpose of this shipment is to bring the milk up more nearly to the standard of four per cent. butter fat. The dairymen that he represents are distributing sixty per cent. of the milk that is sold in Honolulu. About 2000 quarts are used daily in the schools.

# Dairy Cattle Congress Awards

(Continued)

### Bull, 3 Years and Under 4

#### Four Entries

The winning bull, Cherub's Mayboy of the Prairie 85647, was showing for the first time this fall. He was sold as a calf to the Iowa State College, and was exhibited at Waterloo with the herd from Marsh Farm. He is a show bull today, but with another 150 pounds of flesh and condition on him, he would give a race to the best. He had length and top line, and followed the type of the aged bull. The second prize winner, Cherry's Golden Plume 85645, entered by J. Allen Wallis, had a good head, deep middle, and strong heart, but tended toward the thick and chunky style, with a break back of the shoulders. The other two entries were both good bulls, but lacked the smooth lines of either of the tops. The awards:

1, Cherub's Mayboy of the Prairie 85647, Iowa State College of Agriculture and Mechanic Arts, Ames, Iowa; 2, Cherry's Golden Plume 85645, J. Allen Wallis, Durango, Iowa; 3, Minnehaha May Rose Bat 85574, Mayowood Farms, Rochester, Minnesota; 4, Golden Sunbeam of the Prairie 83162, Mayowood Farms.

### Bull, 2 Years and Under 3

#### Five Entries

A very deep bull from end to end, showing signs of a strong constitution, good top and level rump was Radisson Bonny Royal 89628. He is probably carrying all the flesh that he should, but was outstanding in his class. The second prize bull was inferior to him in rump and pins, and lacked width, but had refinement to spare, especially in the withers and thighs. The third bull lacked quality, and the fourth needed middle. The awards:

1, Radisson Bonny Royal 89628, Radisson Farm, Minneapolis, Minnesota; 2, Cherub's Prospect of the Prairie 91711, W. W. Marsh, Waterloo, Iowa; 3, Dorothy Marie's Challenger of Iowanola 90317, Mountain Brothers, Des Moines, Iowa; 4, Corium Cherub's Edgar 93293, F. J. Reuping; 5, Imp. Bickleigh Chief III.'s Duke 89133, Bay Cliffs Farm.

### Bull, 18 Months and Under 2 Years

#### Five Entries

The winner here was Cherub's Golden Secret of Shorewood 98062, with great size and scale, good shoulders, and a masculine head and crest,—an impressive young bull. His pin bone placing was his fault. Foremost's Prince 107509, in second place, was considerably younger, so his size was against him, but he is a squarely built bull, though a little heavy in front. The third bull was long bodied, with a stronger back, but not the depth of the bull below him. The awards:

1, Cherub's Golden Secret of Shorewood 98062, Shorewood Farm; 2, Foremost's Prince 107509, Bay Cliffs Farm; 3, Corium Rose des Houards Cherub 96359, F. J. Rueping; 4, Radisson's Golden Royalist 91632; 5, Marigold's Challenger of Iowanola 97587, Mountain Bros.

### Bull, 1 Year and Under 18 Months

#### Six Entries

Cherub's Gladiateur of the Prairie 103742, the winner of this class, was outstanding in the group, with excellent rib and shoulders but a little narrow, especially at the pins. The second prize winner, Absolute Peerless of Cloie Fork 103250 attracted considerable attention. He was nearly two months older than the top bull, but somewhat smaller. Had it not been for his size, his straight lines and general excellence of conformation might have placed him at the top. The third bull was large, but was down in the back, while the fourth and fifth were a close pair. The awards:

1, Cherub's Gladiateur of the Prairie 103742, W. W. Marsh; 2, Absolute Peerless ot Cloie Fork 103250, J. Allen Wallis; 3, Corium Prince Foy 105109, F. J. Rueping; 4, Radisson's Excelsior 100679, Radisson Farm; 5, Bay Cliffs Majesty 100566, Bay Cliffs Farm; 6, Dot's Challenger of Iowanola 103067, Mountain Bros.

### Bull Calf, Under 1 Year

#### Fourteen Entries

For all round quality, this was the best of the bull classes, besides lending numbers to the attraction. Leader's Bell Buoy of Shorewood 106323, a son of the old show cow, was a growthy calf, with more refinement than usually goes with his size and scale. Constitution is good, lines are smooth and straight, and the tail setting is especially good. The second bull, Raymond of Highland Place 106514, was also very attractive, with his worst fault in a little slackness behind the shoulders. However, he is a calf that was good enough to make it interesting, even for the winner. The awards:

1, Leader's Bell Buoy of Shorewood 106323, Shorewood Farm; 2; Raymond of Highland Place 16514, Joseph Golinvaux, Waterloo, Iowa; 3, Cherub's Whistler of the Prairie 111279, W. W. Marsh, 4, Cherub's Gold, W. W. Marsh; 5, Cherub's Royal of Shorewood 108746, Shorewood Farm; 6, Corium Duchess' Farnham 108703, F. J. Rueping; 7, Dairymaid's Cross of Gold 111826, Joseph Golinvaux; 8, Radisson's Radium 111796, Radisson Farm; 9, Lancelot of Radisson 111799, Radisson Farm; 10, Bay Cliffs Peerless 105737, Bay Cliffs Farm.

#### Champions

The aged bull was made senior champion, with greater length over the two year old, and better condition over the three year old. The junior champion was a contest between the junior yearling and the calf, with the calf winning on comparatively greater width, smoothness back of the shoulders and over the top, and squarer rump, but the junior yearling was deeper in the flank. The aged bull, setting the type for most of the bull show, was awarded the grand championship. The awards:

#### Senior and Grand Champion Bull

Corium Princess Carrie's Champion 73781, F. J. Rueping.

#### Junior Champion Bull

Leader's Bell Buoy of Shorewood 106323, Shorewood Farm.

### Cow, 5 Years or Over

#### Nine Entries

The leading aged cow was another dark horse, showing for the first time this season, but she is all cow, even though she had little time for fitting and was not bred to freshen at the best time for showing. Raider's Little Nell of Waddington 85391 lack nothing but fore udder and a little smoother tail setting. She was entered by R. O. Hargrave and shown in the Marsh string, and is the dam of the aged bull Border King of Roberts 71645, a consistent winner in the Wm. Larsen Canning Company herd, which was not at Waterloo. She stood over the good old Bell Buoy's Golden Lassie ofCityView 68948, who still retains her good udder and fine quality. Ellenwood's Daisy 88483, the low-set cow from Bay Cliffs Farm, had to go either in first or third place. Judge Wilson placed her over the second cow at Wisconsin, but would have had to split the type of his top pair here to do so. She is already known around the circuit as a very refined cow, lacking a little in size, and was considered not to conform as truly to Guernsey breed type as either of the top pair. The awards:

1, Raider's Little Nell of Waddington 85391, R. O. Hargrave, Roberts, Wisconsin; 2, Belle Buoy's Golden Lassie of City View 68948, Shorewood Farm; 3, Ellenwood's Daisy 88483, Bay Cliffs Farm; 4, Yellow Rose of Shadyside 92587, Bay Cliffs Farm; 5, Dairymaid's Blossom of Fox Valley 83513, Bay Cliffs Farm; 6, Mable's May Queen 114885, F. J. Rueping; 7, Sergeant's Maxie of Mountrose 105225, Bay Cliffs Farm; 8, Cherry's Gladys 99431, Bay Cliffs Farm; 9, Hayes Rosie's May Queen 39224, J. Allen Wallis.

### Cow, 4 Years and Under 5

#### Three Entries

The Mayowood entry had greater heart, stronger top, and longer rump than the second place winner, but the latter had a better balanced udder. The awards:

1, Masher's Mayowood Primrose 124342, Mayowood Farm; 2, Jess of Twetan Valley 117518, F. J. Rueping; 3, Sergeant's Marion of Mountrose 119586, Bay Cliffs Farm.

### Cow, 3 Years and Under 4

#### Eight Entries

The two top cows, Cherub's Lassie of Shorewood 129674, and Maxim's Sunlight of Dassel 136485, were very similar in type, but the former had greater dimensions throughout, and won her class. She will be remembered as an undefeated junior champion of 1923. The second was lower set, and had a better top than the third cow, but was a little off in the udder. The third was upstanding, with a smoother top than the fourth. The awards:

1, Cherub's Lassie of Shorewood 129674, Shorewood Farm; 2, Maxim's Sunlight of Dassel 136485, Radisson Farm; 3, Proud Dora of Echo Glade 151373, F. J. Rueping; 4, Cherub's Deanie of Shorewood 135735, Shorewood Farm; 5, Cherub's Marigold of Iowanola 127167, Mountain Bros.; 6, Lady's Queen of Iowanola 127166, Mountain Bros.; 7, Cosquay's Delight 129416, Bay Cliffs Farm; 8, Kitchener's Dot of Iowanola 129621, Mountain Bros.

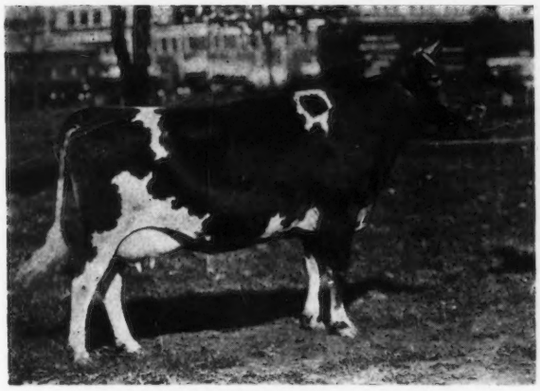

CHERUB'S LASSIE OF SHOREWOOD 129674
First prize three year old

### HEIFER, 2 YEARS AND UNDER 3

#### TEN ENTRIES

The leading two year old, Cherub's Procris of Shorewood 147065, whose sire and dam were both National grand champions, is a flashy cow with fine style and good size. Her sister, Cherub's Pearl of Shorewood 142919, was large, but lacked refinement. The third cow showed strong dairy temperament and better balance of fore udder than the cow below her. The awards:

1, Cherub's Procris of Shorewood 147065,Shorewood Farm; 2, Cherub's Pearl of Shorewood 142919, Shorewood Farm; 3, Dorothy Ilene of Iowanola 144799, Mountain Bros.; 4, Gay Girl's Rosamond 142685, F. J. Rueping; 5, Radisson's Itchen Rose 138613, Radisson Farm; 6, Cherub's Royalist Petia 153260, Bay Cliffs Farm; 7, Royalist's Beauty of Radisson 142496, Radisson Farm; 8, Bay Cliffs Yeksa Chene 152319, Bay Cliffs Farm; 9, Spring Beauty of Cloie Fork 151504, J. Allen Wallis; 10, Fire Flu of Cloie Fork 151503, J. Allen Wallis.

### HEIFER, 18 MONTHS AND UNDER 2 YEARS

#### THIRTEEN ENTRIES

The outstanding top of this class was Raider's Golden Lily of Roberts 162565. She, like her granddam, the winning aged cow, was good everywhere, but was a little patchy about the tail head. Her depth, middle, and fore udder are remarkable. The second heifer, which is the daughter of a calf club heifer owned by Marple Mountain, followed the type of the winner more closely than those below her, and had greater depth than the third place winner. The latter had good quality, but lacked depth, while the fourth was rough over the top and a little heavy shouldered. The awards:

1, Raider's Golden Lily of Roberts 162575, W. W. Marsh; 2, Cherub's Beautona of Iowanola 162122, Marple Mountain; 3, Golden Rose of Radisson Farm 167860, Radisson Farm; 4, Bay Cliffs Blossom 154464, Bay Cliffs Farm; 5, Cherigold of the Prairie 161088, W. W. Marsh; 6, Corium Superb's Faith 168115, F. J. Rueping; 7, Bay Cliffs Rosebud 158887, Bay Cliffs Farm; 9, Lydia's Figtree of Iowanola 153322, Mountain Bros.

### HEIFER, 1 YEAR AND UNDER 18 MONTHS

#### ELEVEN ENTRIES

Golden Sunshine of the Prairie 167227 won this class principally on her greater spring of rib and width and depth of chest. The second heifer, a Bay Cliffs entry, was smoothly put together, especially at the neck and withers, and was good at the tail setting. She had a stronger back and better udder than the third, a good bodied heifer. The awards:

1, Golden Sunshine of the Prairie 167227, W. W. Marsh; 2, Table Rock Rosegreen 162372, Bay Cliffs Farm; 3, Bay Cliffs Golden Jewel 167928, Bay Cliffs Farm; 4, Corium Ladock's Fancy 168789, F. J. Rueping; 5, Princess May of Radisson Farm 187937, Radisson Farm; 6, Shorewood Vanity 176063, Shorewood Farm; 7, Corium Princess Ferol 175470, F. J. Reuping; 8, Fashion Maid's Figtree of Iowanola 171819, Mountain Bros.; 9, Resolute's Elizabeth of Shorewood 175724, Shorewood Farm; 10, Cherry Blossom of Cloie Fork 169340, J. Allen Wallis.

### HEIFER, UNDER 1 YEAR

#### TWELVE ENTRIES

This breeder's class was led by Cherub's Royal Gem of Shorewood, whose only fault was a high tail setting. The second calf, Pine Blossom of the Prairie 177314, was a close contender, but was deemed to have not so good a head as the winner, and was a little smaller. Her udder and back were better than the third prize heifer, which showed a good head and middle, and excellent spring of rib. The fourth lacked the middle to place higher, while the fifth was large, but a little plain. The awards:

1, Cherub's Royal Gem of Shorewood—Shorewood Farm; 2, Pine Blossom of the Prairie 177314, W. W. Marsh; 3, Bay Cliffs Sensational Jayne 176595, Bay Cliffs Farm; 4, Corium Lavinia's Fawny 182093, F. J. Rueping; 5, Corium Cherub's Fantine 175471, F. J. Rueping; 6, Shorewood Jewel 187962, Shorewood Farm; 7, Bay Cliffs Queen 176594, Bay Cliffs Farm; 8, Simplicity's Beauty of Iowanola 178723, Mountain Bros.; 9, Golden Merry Lass of Radisson 187685, Radisson Farm; 10, Jonquil of the Prairie 176856, W. W. Marsh.

### CHAMPIONS

The two year old was the senior champion, and was picked for her better loin and tail setting, and for her fore udder. When the junior champion was picked, the calf showed a weakness in the loin, and the senior yearling, with her size, top and udder, made a very acceptable wearer of the purple. The two year old won the grand championship over her on better rump and balance of udder, and greater chest width. The awards:

#### SENIOR AND GRAND CHAMPION FEMALE

Cherub's Procris of Shorewood 147065, Shorewood Farm.

#### JUNIOR CHAMPION FEMALE

Raider's Golden Lily of Roberts 162575, W. W. Marsh.

### SENIOR ADVANCED REGISTER COW

#### THREE ENTRIES

The three entries in this class were the first, second and third prize aged cows, and stood in the same order. The awards:

1, Raider's Little Nell of Waddington 85391, R. O. Hargrave; 2, Bell Buoy's Golden Lassie of City View 68948, Shorewood Farm; 3, Ellenwood's Daisy 88483, Bay Cliffs Farm.

### JUNIOR ADVANCED REGISTER COW

#### NINE ENTRIES

The winner of this class was the first prize three year old, with the fourth prize aged cow standing next. The awards:

1, Cherub's Lassie of Shorewood 129674, Shorewood Farm; 2, Yellow Rose of Shadyside 92587, Bay Cliffs Farm; 3, Proud Dora of Echo Glade 151373, F. J. Rueping; 4, Cherub's Deanie of Shorewood 35735, Shorewood Farm; 5, Dairymaid's Blossom of Fox Valley 83513, Bay Cliffs Farm; 6, Mable's May Queen 114885, F. J. Rueping; 7, Sergeant's Maxie of Mountrose 105225, Bay Cliffs Farm; 8, Cosquay's Delight 129416, Bay Cliffs Farm; 9, Kitchener's Dot of Iowanola 129621, Mountain Bros.

### HERDS AND GROUPS

The members of the first prize exhibitor's herd were all sired by Ladysmith's Cherub 30760, and included three blue ribbon winners, —the three year old cow, two year old cow, and heifer calf, with one of them for a senior and grand champion. Shorewood also won the class for breeder's young herd, with the junior champion bull and the first prize heifer calf for point winners. The group was closely followed by the Marsh entry, including the first prize junior yearling bull, and the first prize junior yearling heifer, and the second prize heifer calf. Shorewood repeated with three members of the young herd, by winning the class for breeder's calf herd.

Shorewood, showing a get of Ladysmith's Cherub 20760, took a junior yearling heifer out of their exhibitor's herd and won the class with the rest of the same group. A uniform group from Bay Cliffs Farm, sired by Brookmead's Sensation 74013, won second place. Fourth place and the Iowa Guernsey Breeders' Association Cup were won on the get of Cherub's Winner 34180, in which Mountain Brothers showed three cows in milk and the second prize senior yearling heifer.

Striking uniformity won the produce of dam class for Bay Cliffs Farm, with two cows that had not placed high in the individual classes,—the produce of Pride of Iowa's Lady of Elmcourt 39296. The junior champion bull and the first prize three year old cow comprised the produce of Bell Buoy's Golden Lassie of City View 68948, winning second place. Shorewood won the dairy herd class. The awards:

EXHIBITOR'S HERD

1, Shorewood Farm showing Cherub's Royal Leader of Shorewood 74296, Cherub's Lassie of Shorewood 129674, Cherub's Procris of Shorewood 147065, Shorewood Vanity 175063, Cherub's Royal Gem of Shorewood—2, F. J. Rueping showing Corium Princess Carrie's Champion 72781, Proud Dora of Echo Glade 151373, Gay Girl's Rosamond 142685, Corium Superb's Faith 168115, Corium Cherub's Fantine 17541; 3, Bay Cliffs Farm showing Brookmead's Shippawan 55061, Yellow Rose of Shadyside 92587, Cherub's Royalist's Petia 153260, Bay Cliffs Golden Jewel 167928, Bay Cliffs Sensational Jayne 176595; 4, Radisson Farm showing Radisson Bonny Royal 89628, Maxim's Sunlight of Dassel 136485, Radisson's Itchen Rose 138613, Golden Rose of Radisson Farm 167860, Golden Merry Lass of Radisson 187685; 5, Mountain Bros. showing Dorothy Marie's Challenger of Iowanola 90317, Cherub's Marigold of Iowanola 127166, Dorothy Ilene of Iowanola 144799, Lydia's Figtree of Iowanola 153322, Simplicity's Beauty of Iowanola 178723; 6, J. Allen Wallis showing Cherry's Golden Plume 85645, Hayes Rosie's May Queen 39224, Spring Beauty of Cloie Fork 151504, Cherry Blossom of Cloie Fork 169340, Bessie B. of Cloie Fork 174844.

YOUNG HERD

1, Radisson Farm showing Leader's Bell Buoy of Shorewood 106323, Resolute's Elizabeth of Shorewood 175724, Shorewood Vanity 175063, Shorewood Jewel 187962, Cherub's Royal Gem of Shorewood——; 2, W. W. Marsh showing Cherub's Gladiateur of the Prairie 103742, Cherigold of the Prairie 161088, Golden Sunshine of the Prairie 167227, Pine Blossom of the Prairie 177314, Jonquil of the Prairie 176856; 3, F. J. Rueping showing Corium Prince Foy 105109, Corium Superb's Faith 168115, Corium Ladock's Fancy 168789, Corium Lavinia's Fawny 182093, Corium Cherub's Fantine 175471; 4, Bay Cliffs Farm showing Bay Cliffs Majesty 100566, Bay Cliffs Blossom 154464, Cosquay's Delight 129416, Bay Cliffs Queen 176594, Bay Cliffs Sensational Jayne 176595; 5, Radisson Farm showing Radisson's Golden Royalist 91632, Golden Rose of Radisson Farm 167860, Princess May of Radisson Farm 187937, Golden Merry Lass of Radisson 187685, Coronation's Beauty of Radisson 187686; 6, J. Allen Wallis showing Absolute Peerless of Cloie Fork 103250, Thanksgiving Girl of Cloie Fork 164796, Cherry Blossom of Cloie Fork 169340, Bessie B. of Cloie Fork 174844, Entry.

CALF HERD

1, Shorewood Farm showing Leader's Bell Buoy of Shorewood 108746, Shorewood Jewel 187962, Cherub's Royal Gem of Shorewood——; 2, W. W. Marsh showing Cherub's Whistler of the Prairie 111279, Jonquil of the Prairie 176856; 3, F. J. Rueping showing Corium Duchess' Farnham 108703, Corium Lavinia's Fawny 182093, Corium Cherub's Fantine 175471; 4, Bay Cliffs Farm showing Bay Cliffs Majesty 100566, Bay Cliffs Queen 176594, Bay Cliffs Sensational Jayne 176595; 5, Radisson Farm showing Radisson's Radium 111796, Golden Merry Lass of Radisson 187685, Coronation's Beauty of Radisson 187686; 6, J. Allen Wallis showing Cherub's Prince Charming of Cloie Fork 107726, Cherry Blossom of Cloie Fork 169340, Entry.

DAIRY HERD

1, Shorewood Farm showing Cherub's Procris of Shorewood 147065, Cherub's Pearl of Shorewood 147065, Bell Buoy's Golden Lassie of City View 68948, Cherub's Lassie of Shorewood 129674; 2, Bay Cliffs Farm showing Ellenwood's Daisy 88483, Sergeant's Maxie of Mountrose 105225, Yellow Rose of Shadyside 92587, Dairymaid's Blossom of Fox Valley 83513; 3, F. J. Rueping showing Mable's May Queen 114885, Jess of Twetan Valley 117518, Proud Dora of Echo Glade 151373, Gay Girl's Rosamond 142685.

GET OF SIRE

1, Shorewood Farm on get of Ladysmith's Cherub 30760, showing Cherub's Royal Leader of Shorewood 74296, Cherub's Lassie of Shorewood 129674, Cherub's Procris of Shorewood 147065, Cherub's Royal Gem of Shorewood——; 2, Bay Cliffs Farm on get of Brookmead's Sensation 74013, showing Bay Cliffs Blossom 154464, Bay Cliffs Queen 176594, Bay Cliffs Sensational Jayne 176595, Cosquay's Delight 129416; 3, F. J. Rueping on get of Corium Ladock Jennie's Prince 81177, showing Corium Prince Foy 105109, Corium Ladock's Fancy 168789, Corium Princess Ferol 175470, Corium Lavinia's Fawny 182093; 4, Mountain Bros. on get of Cherub's Winner 34180, showing Lady's Queen of Iowanola 127116, Cherub's Marigold of Iowanola 127167, Dorothy Ilene of Iowanola 144799, Cherub's Beautona of Iowanola 162122; 5, Mountain Bros. on get of Cherub's Challenger 70191, showing Cherub's Mayboy of the Prairie 85647, Dorothy Marie's Challenger of Iowanola 90317, Lydia's Figtree of Iowanola 153322, Fashion Maid's Figtree of Iowanola 171819; 6, Radisson Farm on get of Sunnybrook Royalist 62614, showing Radisson's Golden Royalist 91632, Radisson's Itchen Rose 138613, Royalist's Beauty of Radisson 142496, Radisson's Rose Queen 167857; 7, Radisson Farm on get of Golden Coronation King 71683, showing Radisson's Excelsior 100679, Radisson's Radium 111796, Golden Rose of Radisson Farm 167860, Radisson's Duplicate 189313; 8, J. Allen Wallis on get of Cherry's Golden Plume 85645, showing Cherub's Prince Charming of Cloie Fork 107726, Cherry Blossom of Cloie Fork 169340, Bessie B. of Cloie Fork 174844, Entry.

PRODUCE OF DAM

1, Bay Cliffs Farm on produce of Pride of Iowa's Lady of Elmcourt 39296, showing Sergeant's Maxie of Mountrose 105225, Sergeant's Marion of Mountrose 119586; 2, Shorewood Farm on produce of Bell Buoy's Golden Lassie of City View 68948, showing Leader's Bell Buoy of Shorewood 106323, Cherub's Lassie of Shorewood 129674; 3, W. W. Marsh on produce of Arvon's Lily 102397, showing Raider's Golden Lily of Roberts 162565, Raider's Lily of Roberts 180159; 4, Shorewood Farm on produce of Pearl of Pomeroy 40325, showing Cherub's Royal Leader of Shorewood 74296, Cherub's Royal Gem of Shorewood——; 5, Mountain Bros. on produce of Simplicity of Haddon 47876, showing Cherub's Marigold of Iowanola 127167, Simplicity's Beauty of Iowanola 178723; 6, Radisson Farm on produce of Renown of Edgemoor 63567, showing Radisson's Itchen Rose 138613, Radisson's Duplicate 189313; 7, Bay Cliffs Farm on produce of Dairymaid's Blossom of Fox Valley 83513, showing Bay Cliffs Sensation 105736, Bay Cliffs Blossom 154464; 8, Bay Cliffs Farm on produce of Bay Cliffs Glenwood Girl 125878, showing Bay Cliffs Glenwood Boy 104720, Bay Cliffs Symphony 159063; 9, J. Allen Wallis on produce of Imp. Aneita of Village Farm 119078, showing Spring Beauty of Cloie Fork 151504, Entry.

CALF CLUB HEIFER, 1 YEAR AND UNDER 2

EIGHTEEN ENTRIES

1, Cherub's Beautona of Iowanola 162122, Mountain Bros.; 2, Eagle's Rose of Maple Grove 162614, Ottmar Weber, Stacyville, Iowa; 3, Helen of Liberty 161364, Martin Schweer, Readlyn, Iowa; 4, Royal Daughter of Maple Grove 162615, Robert Sucher, Cedar Falls, Iowa; 5, Pride Lad's Lady 190290, Erwin Orth, Janesville, Iowa; 6, Rude of Maple Grove 162613, Richard Sucher; 7, Idylboy's Duchess of Becker Homestead 166271, Winnifred Goodlove, Central City, Iowa; 8, Bob's Betty Chene of Cedar Lynne 165839, Claire Booth, Cedar Rapids, Iowa; 9, Cherub's Liana, Regina Knipp, Waterloo, Iowa; 10, Lily of the Valley's Lassie of Breinholm 165444, Herbert Rowland, St. Ansgar, Iowa.

CALF CLUB HEIFER, UNDER 1 YEAR

ELEVEN ENTRIES

1, May's Lilly of Ravine 185124, Paul Stroud, Tracy, Iowa; 2, Jeanette's Beatrice 181857, Aimee Stroud, Knoxville, Iowa; 3, Homestead Rose Autocrat 181465, Hoyt Galvin, Pleasantville, Iowa; 4, Celia of Willow Lane 182904, Olliver Corrigan, Fredericksburg, Iowa; 5, Cupid of Ore Hill 182682, Erwin Neiwoehner, Fredericksburg, Iowa; 6, Spot of Ore Hill 176891, Erwin Neiwoehner; 7, Columbia of Ore Hill 179162, Walter Corrigan, Fredericksburg, Iowa; 8, Golden-Rod's Jeanette of Ravine 185125, Francis Stroud, Tracy, Iowa; 9, Belle of Salem, Vaglard Ambrose, Sumner, Iowa; 10, Rose of West Salem, Vaglard Ambrose.

---

## WEST VIRGINIA STATE FAIR

(Continued)

GET OF SIRE

1, Waddington Farm; 2, John Chisholm; 3, Waddington Farm.

PRODUCE OF DAM

1, John Chisholm; 2, Waddington Farm; 3, H. D. Firestone.

SENIOR AND GRAND CHAMPION BULL

Veda's May King of Edgemoor 52112, Waddington Farm.

JUNIOR CHAMPION BULL

Sergeant's Senator of Mountrose 103903, H. D. Firestone.

SENIOR AND GRAND CHAMPION FEMALE

Raider's Dawn of Bethany 78141, Waddington Farm.

JUNIOR CHAMPION FEMALE

Clared Vanity 184658, Est. J. E. Nichols.

**Echo Dell Farm Consignment Sale**

THE Consignment Sale of eleven registered and thirty-four high grade Guernseys was held at Echo Dell Farm near Kalona, Iowa, on October 6, 1925. It rained in the early morning and forenoon and Iowa did it's worst in providing muddy roads. Nevertheless, many buyers drove twenty to fifty miles through rain and mud to attend. The sale started promptly at one o'clock. The eleven pure breds, including two heifers under one year old, sold for an average of $124.77. The top price was $230, paid by H. M. Fisher, of West Liberty, Iowa, for Tricksey of Echo Dell 172162. Of the three bulls sold, the nine months old bull, Echo Dell Challenger 110010, sold for $150 to Liebig Bros., Kalona, Iowa.

It was a good sale, being sold in the heart of the Minnonite settlement. Most of the animals went to local buyers. The pure bred cattle might have brought more money if the roads had been in better condition, allowing more buyers to attend who were interested in Guernseys.

Following is a list of the pure bred Guernseys sold for $100 or over:

Robert Breese, Iowa City, Iowa
Echo Dell Folly Boy 110722 (Bull) $120.00

Mrs. Gertrude Cutterell, Tipton, Iowa
Dorothy Glenwood of Echo Dell 120276 142.50

H. M. Fisher, West Liberty, Iowa
Tricksey of Echo Dell 172162 230.00

Leibig Bros., Kalona, Iowa
Echo Dell Challenger 110010 (Bull) 150.00

John J. Miller, Kalona, Iowa
Tricksey's Wishful 102035 160.00
Glenwood Dorothy of Echo Dell 120277 122.50

—D. B. SCHWARTZENDRUBER

**Manager's Position Wanted**

by married man, age 30. College training. Ten years' experience in advanced registry work, production and marketing of Grade A and Certified milk, also general farm operations. Best of references.

**Box 31, North Adams, Mass.**

## BREEDERS' EXCHANGE

**The rates for advertising in this department—with no display—are 7 cents a word flat. Each word, number and initial counts a word. Terms cash with order. No advertisement of less than 10 words accepted.**

REGISTERED Guernsey Bull Calves from A. R. dams, May Rose strain. Accredited Herd 4 years. Get Pedigree. Locust Lawn Farm. Elverson, Pa.

TWO yearling Mayrose bulls and heifer, sired by Anton's May King 2d, and by Imported and A. R. dams. Bargains. Brookside Farms, Prospect, Ohio.

DAIRY FARM, 71a with stone buildings 30mi Phila, very complete equipment, tractor, silo, etc. Fine accredited Guernsey herd. Will sell farm or herd separate. Box T.S.—60. Care of Guernsey Breeders' Journal, Peterboro, N. H.

WANTED: Serviceable Bull from well bred A. R. dam and producing stock. J. T. C. Hopkins, Jr., Port Deposit, Md.

**RESERVATION GUERNSEYS**

*FEDERAL ACCREDITED*

After making, in 365 days, 16759 lbs. milk; 888 lbs. fat, which established a world's record for a cow over ten years of age our old cow

**PENTA 43707**

was milked an additional two and one half months making in the one lactation period of fourteen and a half months a total of 1040 lbs. fat, and dropped a fine heifer calf two weeks later.

**WE OFFER FOR SALE:**

**One Daughter,** choice of two,
**One Granddaughter,**
**One Great Granddaughter,**
} **of PENTA 43707**

*Sired by RESERVATION PIONEER 30421 A. R.*

Also one or two other heifers, bred or open

**TABER & MIGNIN - - - CASTILE, N. Y.**

**"A Great Convenience."**

**Read this letter:**

"For several years we have used Certified caps on our school bottled milk with very good results. The ease with which the caps can be removed has been a great convenience together with the fact that they have been sufficiently water-proofed to stand in ice water over night without softening."

(Signed) U. A. WOODBURY
Appletree Point Farms
Burlington, Vt.

Certified Caps have tough fiber flaps that are easy to grasp, easy to see and which do not tear. Certified Caps mean satisfied customers. They are perfect for capping machines or for hand capping. Let us prove how they make money for you. See your jobber or write us for prices.

**Certified Caps for MILK BOTTLES**

**FREE BOOKLET**

**Fill In This Coupon NOW**

**AMERICAN DAIRY SUPPLY CO., Dept. H-10, Washington, D. C.**

I want proof that Certified Caps bring larger profits. Send me your free booklet and samples of caps.

.....

.....

**Use Golden Crowns and Increase Your Milk Sales**

**Purity and Protection mean Profits for YOU**

Crawford Golden Crowns give your milk bottles an attractiveness that appeals to the careful housewife. She knows that the milk bottle with the indented cap is a catching place for germ-laden dust, as well as a prolific breeding place for those germs. Progressive dairymen are realizing the necessity for absolute cleanliness, and are using our Golden Crowns as a final means for guaranteeing purity to their customers. The top of the bottle over which the milk is poured is effectively kept clean. All ready to put on bottle by means of rubber band after regular cap is on.

These crowns carry a little message, such as, "From tuberculin tested Guernseys"—"A bottle of milk is a bottle of health" or any other wording desired, together with your name.

*Protect the health along your routes by using Crawford's Golden Crowns*

**5M at $4.00 per M 10M at $3.50 per M 25M at $3.00 per M 50M at $2.50 per M 100M at $2.00 per M**

Write copy plainly and send with check. Samples sent if desired.

**The Crawford Press - South Weymouth, Mass.**

# *Some* NE PLUS

## *A Ne Plus Ultra Herd that Stood High*

**Of the 33 ribbons won by Hill Girt Farm (H. G. Haskell) at Trenton and Timonium, all but five were won by animals directly descended from Ne Plus Ultra**

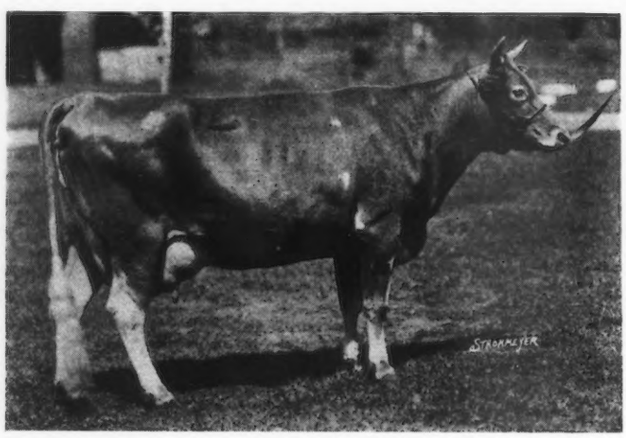

**ELEN OF HILL GIRT 116941**

9654.8 lbs. milk, 457.71 lbs. fat Class G, 234 days in calf

1st prize 4 year old, Trenton 1925
1st prize produce of dam Trenton 1925
1st prize junior A. R. cow, Timonium 1925
2nd prize four year old Timonium 1925
(1st was grand champion)

Sire: Picardy 53127 A. R.
Sire: Ne Plus Ultra
Dam: Helen of Hill Girt 75411 A. R.

**MERRY NE PLUS ULTRA OF HILL GIRT 55746**

1st prize A. R. bull, Trenton 1925
4th prize aged bull, Trenton and Timonium 1925
Sire of one A. R. daughter with 11074.7 lbs. milk, 569.47 lbs. fat, Class F

Sire: Merry May Day 43520 A. R.
Dam: Ultra Golda 72472
11865.4 lbs. milk, 589.35 lbs. fat
Class A, 229 days in calf
Sire: Ne Plus Ultra

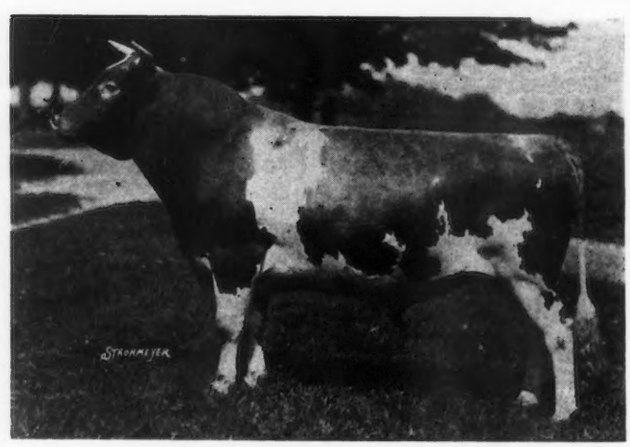

# ULTRAS *That Won*

## *A Ne Plus Ultra Female that Came Back*

**ULTRA LADY OF UPLANDS**

was 1st prize 3 year old at the 1923 National Dairy Show

She was grand champion at Trenton 1925

2nd prize aged cow and

3rd prize senior A. R. cow
National Dairy Exposition 1925

Her record is:
10505.2 lbs. milk, 577.72 lbs. far, Class F

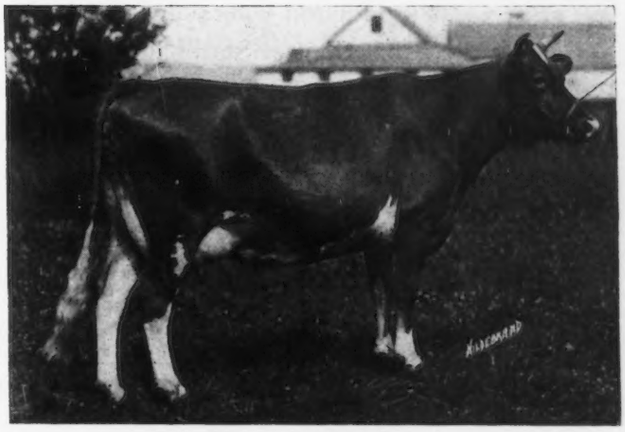

**ULTRA LADY OF UPLANDS 96383**
(photo as a 3 year old)
Sire: Tostevin's Lad of Great Hill 27677
Dam: Ultra Lady 38913
Sire: Ne Plus Ultra

***The Blood of* Ne Plus Ultra *Breeds On***

***Let Us Head Your Herd with One of His Grandsons***

**HARRY BAILEY, Mt. Tremper, N. Y.**
Herd Sire—FLORHAM LADDIE A. R.

**CHARLES D. CLEVELAND, Eatontown, N. J.**
Herd Sire—NOBLE PEER A. R.

**LOUIS COLE EMMONS, Swarthmore, Pa.**
Herd Sire—LANCASTRIAN A. R.

**W. H. GRATWICK, Linwood, N. Y.**
Herd Sire—ULTRA SELECT A. R.

**H. G. HASKELL, Cossart, Pa.**
Herd Sires—PICARDY, A. R. NEO OF HILL GIRT, MERRY NE PLUS ULTRA OF HILL GIRT

**J. L. HOPE, Madison, N. J.**
Herd Sires—NOBLE PEER A. R.; ULTRA SELECT A. R.

**OAKS FARM, Cohasset, Mass.**
Herd Sire—FLORHAM LEADER A. R.

**S. N. ROOT, Landisville, Pa.**
Herd Sire—NE PLUS ULTRA'S DIMPLE BLOOM A. R.

**S. M. SHOEMAKER, Eccleston, Md.**
Herd Sire—PROCRIS ULTRA KING A. R.

**WALTER SMEDLEY, Media, Pa.**
Herd Sire—LANCASTRIAN, A. R.

**GEO. W. ST. AMANT, East Falmouth, Mass.**
Herd Sire—MILK MAID'S ULTRA KING A. R.

# BAY CLIFFS FARM

*"Home of Production Guernseys"*

Bay Cliffs production Guernseys demonstrate they can win in the show ring as well as at the pail. Central States Exposition winning first second and third aged cows, Senior and Grand Champion female. First Senior Yearling Bull and First Junior Yearling Heifer, first Breeders Young Herd. Wisconsin State Fair, first and fourth aged cow, first and second Senior yearling heifer. First and second Junior yearling Heifer. Also Junior Champion Female and first produce of dam.

Jay B. Deutsch
*Owner*

BAY CLIFFS FARM
Big Bay, Michigan

W. W. Blake Arkcoll
*Manager*

*The paid in advance circulation of the*

**GUERNSEY BREEDERS' JOURNAL**

is now the highest in its history and is growing with every issue.

There are five hundred more paid subscribers to this issue than there were a year ago.

The one outstanding printed sheet through which to build the reputation of your herd is your breed magazine. The advertising rates are reasonable. Investigate.

## Fairydale Guernseys

HERD SIRE:

LANGWATER ARCHER 53844 A. R.

First five A. R. daughters of our breeding average 494 lbs., all in Class G. YOUNG BULLS *for* SALE

*Accredited Herd*

**Fairydale Farm :: Pawling, N. Y.**

## CRAB TREE FARM

**Lake Bluff, Illinois**

Due to lack of room must sell fifteen FEMALES, choice of herd by buyer —65 head—also five young bulls, Langwater Ultimas, Stranford's Glenwood of Pinehurst, Gov. of the Chene and Gov. of the Rouettes strains.

*Accredited Herd* *Prices to Please*

MRS. SCOTT DURAND, *Owner*

## BREEDERS' LIST

Your name may be listed here by states or one year by sending us $5.00. This also entitles you to a year's subscription to the GUERNSEY BREEDERS' JOURNAL. If you are already a subscriber to the JOURNAL an adjustment will be made.

**California**

Brown, James A., Capitola

**Connecticut**

Clapboard Hill Farm, D. L. Thomsen, Mgr., New Canaan

**Delaware**

Oakdale Farm, Joseph I. Philips, Delmar

**Florida**

Highland Farms, on Hickory Hammock, L. R. Caldwell, Mgr., Lake Wales

**Illinois**

Meadowbrook Farm, Paul Gilbert, Mt. Vernon
Meadowood Farm, P. O. Box 277, Lake Forest

**Kansas**

Krueger, R. C., Manhattan
Perkins, Fred, Oswego
Ransom Farm, Homewood

**Maine**

Ledgewood Farm, T. D. Sally & Son, Madison
Russell, Cony, Norridgewock
Sunbeam Stock Farm, G. F. Butman, Bangor

**Maryland**

White Hall Farm, Inc., Elkton

**Massachusetts**

Oak Hill, Robert Gould Shaw, 2d, Newton Center
West, William R., New Bedford

**Michigan**

Briarbank Farm, W. J. Barbour, Birmingham
Glendale Farm, C. D. Bridgman, Flint

**Minnesota**

Meeker County Guernsey Breeders' Association, Leo L. Baumgartner, Secretary, Dassel
Red River Valley Guernsey Breeders' Association, Leonard Houske, Secretary, Halstad

**Missouri**

El Jane Farms, Attention of Herdsman, Arcadia
Walker's Guernsey Farm, F. H. Hayton, Manager, Webb City

**New Jersey**

DeMott, William, Green Village
Gill, E. T., Haddon Farms, Haddonfield
Hope, J. L., Florahm Farms, Madison
Leeds, Henry W., Westville
New Jersey Guernsey Breeders' Association, Wm. M. Nulton, Jr., Field Sec'y, New Brunswick

**New York**

Brooklands Farm, Paul von Szeliski, Poughkeepsie

**Ohio**

Avalon Farm, E. C. Peck, Prop., Macedonia

**Oklahoma**

Larson & Sons, L., Chickasha
Primrose Farm, Mort Woods, Ardmore

**Oregon**

M. & H. Sequoia Ranch, Harry E. Tucker, Manager, Albany

**Pennsylvania**

Davis, Mrs. Charles P., Kelso Farm, Berwyn, Chester Co.

**Texas**

Mackensen, Louis, R 1, Box 411, Houston

**Wisconsin**

Marathon County Guernsey Breeders' Association, R. R. Runke, Sec'y, Wausau


**DRY MILK**
**FOR THE CALVES**

Cows' sweet skimmed milk. You add the water. Market your fluid milk and feed this raising calves.

W. A. RANDEL
R. 3 Seymour, Conn.
*or* 244 West 74th Street, New York

**The Bulletin Tattoo Marker**

A large nickle-plated marker, tattooing permanent figures or letters ¾ inch high. Price for marker, ink and one set of figures $8.55 post paid. Extra sets figures $3.50.

The Jersey Bulletin
225 N. New Jersey St., Indianapolis, Indiana

**Run your skimmilk through a new De Laval**

YOUR old separator may be running all right and you may think it is doing good work—but is it? Here is an easy way to satisfy yourself. Ask your De Laval Agent to bring out a new De Laval and try this simple test:

**After separating with your old separator, wash its bowl and tinware in the skim-milk. Hold the skim-milk at normal room temperature and run it through a new De Laval. Have the cream thus recovered weighed and tested. Then you can tell exactly if your old machine is wasting cream, and what a new De Laval will save.**

Thousands have tried this plan and many have found a new De Laval Separator would increase their cream money from $25 to $200 a year.

The new De Laval is the crowning achievement of 48 years of separator manufacture and leadership. It has the wonderful "floating bowl"—the greatest separator improvement in 25 years. It is *guaranteed* to skim cleaner. It runs easier with milk going through the bowl, and lasts longer.

7 SIZES
Hand-Electric-Belt
$6.60 to $14.30 DOWN
Balance in 15 Easy Monthly Payments

**Send coupon for name of your De Laval Agent and free Catalog.**

**SEE and TRY the New De Laval TRADE in your old Separator**

**The De Laval Milker**
If you milk five or more cows, a De Laval Milker will soon pay for itself. More than 35,000 in use giving wonderful satisfaction. Send for complete information.

**See Your De Laval Agent**

CLIP HERE
THE DE LAVAL SEPARATOR COMPANY, Dept. 3234
New York, 165 Broadway Chicago, 600 Jackson Boulevard
San Francisco, 61 Beale Street
Send catalog checked — Separator ☐ Milker ☐
Name ____ R. D. ____
Town ____ State ____
No. Cows ____

Jamesway

STANDARD BARN FITTINGS
STOCKED IN BOSTON
ALSO
Circle A Cork Brick Floors
FOR DAIRY BARNS AND HOG HOUSES
WRIGHT-ZIEGLER CO.
Resident Representatives in larger N. E. Cities

King Segis Patent Lock

Ear Tags
Bull Staffs
Bull Rings
Hercules
Bull Ties
Show Halters

Description and prices sent on application
Address
H. A. MOYER, Inc.
Syracuse, N. Y. Dept. B

E. A. BISHOP
Peterboro, N. H.
*Special Representative for*
Guernsey Cattle
Insurance

It's a Great Fence!

TRY our extra heavy hurdles for pasturing horses and cattle. Ideal for exercising paddocks.

DURABLE—PORTABLE—ATTRACTIVE

*Booklet and Price List on Request*

SAMUEL H. TENDLER
1644 Land Title Building, Philadelphia

If You Want to Mix Your Own Test Ration

but are not quite sure of the best formula for heavy production, safety and economy—why not write to the Ration Service Department of this Company?

Let us know what kinds of hay and home-grown grains you have and what concentrated feeds can be readily obtained at your dealer's.

Feeders in many States have adopted our formulas with good results. There is no cost or obligation whatever in connection with this service.

Ration Service Dept., Corn Products Refining Co.
17 Battery Place New York City

*Makers of*

*Buffalo Corn Gluten Feed*
*and*
*Diamond Corn Gluten Meal*

*23% Protein*

the good protein feeds from corn that are IN EVERY LIVE DEALER'S STOCK AND EVERY GOOD DAIRY RATION

*40% Protein*

How to treat Abortion

"I am ready to stand back of B-K to the finish. Last year we had about 40% of our cows abort, but we have not had one since we began B-K. I think it is a great deal to be able to say not one has aborted." (Prominent Mass. Breeder, name on request.)

Calf Scours

"Had 33 calves with scours too weak to stand. With B-K I saved them all."—W. McClary, Muscoda, Wis.

"I especially value B-K for 'white scours' among calves. We have 40 calves under 6 mos. of age and have not lost one since I got B-K."—Mrs. Julia Stevenson, San Antonio, Texas.

Retained after Birth

"I think B-K the greatest thing out for cows that do not clean readily after calving. This is a job I always had to do by hand, and now I use B-K."—Peter Shallow, Oconto, Wisconsin.

Any Farmer Can Remove Retained Afterbirth

—do it easily, and at small cost. A little B-K, the wonderful, non-poisonous germ killer, in some warm water is all you need for a thorough washing that brings prompt recovery. No special instruments needed. A small rubber hose, funnel, pail or pitcher will do. Follow the full instructions with each package. Inflammation is reduced, afterbirth comes away naturally and completely.

The same cleansing, healing action of B-K on membranes makes it ideal to use for abortion and calf scours. Thousands of farmers rely on B-K to treat and stop losses from these dreaded diseases.

B-K is a safe, clean fluid that kills germs, cleanses and heals infected tissue. Contains no poison, acid or oil. Cost is so low that no farmer can afford to be without it.

*Diluted for use*

B-K

costs only 1c a gallon

Write for valuable booklet on the treatment of live stock diseases.

General Laboratories
Dept. 107L Madison, Wis.

# FAIRLAWN GUERNSEYS

*Senior Sire:*

**PREAKNESS WARRIOR 47032 A. R.**

First two tested daughters made: 12614.7 lbs. milk; 621.91 lbs. fat, 4.9% fat, Class D; 11442.7 lbs. milk; 621.99 lbs. fat, 5.4% fat, Class E.

**Langwater Warrior A. R.**
Sire of Langwater Eastern King, sold for $35,000. Langwater Queen of the East, sold for $11,000. Langwater Renown, sold for $8,000.

**Langwater Promise A. R.**
11473.8 lbs. milk; 577.54 lbs. fat, Class F.

**Imp. King of the May A. R.**

**Imp. Langwater Lily A. R.**
By Imp. Golden Secret A. R., out of Imp. Itchen Lily 5th, she by Imp. Golden Secret A. R.

**Langwater Monarch A. R.**
Full brother to Dolly Dimple, 906.89 lbs. fat, Class D.

**Imp. Itchen Royal Rose II. A. R.**
By Imp. Golden Secret A. R.

Preakness Warrior is destined to become a great sire, both from his rich legacy of Langwater Blood and from the indications of prepotency in the records of his daughters.

He is being bred to 10 granddaughters of Langwater Renown by our Junior Herd Sire, Golden Secret of Knollwood, whose daughters are of wonderful type. Preakness Warrior is also being bred to 10 choice Imported cows, 3 daughters of Saugerties Ultra May Prince and several others of May Rose breeding.

If you are in the market for a real May Rose Bull for show or breeding purposes write for photo and pedigree, or come and see us.

**SANDERS A. WERTHEIM**
*Owner*

## ALLENHURST, N. J.

**THOMAS A. CLARK**
*Supt.*

## CITY VIEW FARM
*offers*

Some extra fine bred and open heifers, granddaughters of Bell Buoy of Linda Vista 19430. 32 A. R. daughters, out of good A. R. cows.

*Federal Accredited Herd*

**O. R. Schwalen -:- Roberts, Wis.**

## SULPHUR SPRINGS FARM
**Rosendale, Wisconsin**

We offer a handsome young son of a 613.63 lb. cow Class F, born Nov. 12, 1924.

He is sired by Prince Victor of Thorn Hill 51791, a grandson of Imp. Golden Secret and out of Princess of Thorn Hill 736.63 lbs. fat Class AA.

This young fellow is unusually large for his age, straight, of good type and exceptionally well marked.

Write for pedigree, photo and price.

**Sulphur Springs Farm** **Rosendale, Wisconsin**

## Hillswold Farm Guernseys

### BULL CALVES

Sons of the Hillswold Farm Working Bulls

LANGWATER KITCHENER 65792

ROMANY'S CHOICE OF HILLSWOLD 92983

Herd sires whose dams average

*704 Lbs. Fat*

BULL CALVES up to one year of age from A. R. dams

From a Federal Tested herd that will please you as to

TYPE
INDIVIDUALITY
PRICE

*For details as to price and pedigree address*

## HILLSWOLD FARM

W. A. CLOUES
*Mgr.*

Shrewsbury
Mass.

# *Stealing George Bain's Stuff*

Geo. Bain tells a story of a horse sale where he was auctioneer:

Just before the sale started George read the pedigrees and described the horses and extolled their virtues at great length.

When he finished this part of the program and was about to start the sale, the owner of the horses rushed out and said: "I wanted to sell these horses and I advertised this sale, but that was before I'd heard them described. **I didn't know I had such horses!** This sale is off."

**N O W——**

We have a splendid bull calf for sale. We wrote an ad. describing him—and when we finished it, we were like George Bain's horse owner:

We didn't know we had such a bull!

But here's where we differ from George's story.

Our sale goes on—and if you act quickly enough, you'll buy a real bull.

**HERE'S THE BILL OF PARTICULARS:**

# FOR SALE--Flintarrow Brave

Dropped May 31, 1925

**Are you interested in PRODUCTION?**

Brave's dam is a Class Leader (world's record when made). His sire's dam was a Class Leader when **her** record was made.

His dam and sire's dam average 717 B. F. at an average age of 3 years 35 days.

His dam is still the World's Champion Double Letter Guernsey under two years of age.

**Are you interested in LINE BREEDING?**

Brave's dam is a daughter of King of Chilmark. Brave's sire is a grandson of King of Chilmark. King of Chilmark has 34 A. R. daughters averaging 606 lbs. B. F. at an average age of three and a half years. First five daughters to finish test averaged 708 lbs. B. F. Six daughters have made seven Class Leader records.

**Are you interested in TYPE?**

Brave is a large, vigorous, beautifully built calf. Clear nose and straight back. His dam is a very large straight backed, big barrelled cow, with a famous udder. His sire was first prize at nine fairs in 1923 and 1924.

**Are you interested in HEALTH?**

Brave's dam has dropped two calves and had made a world's record in GG before she was two years and eight months old. She has dropped 7 calves in 7 years.

Our herd is Federal Accredited and Blood Tested free of Contagious Abortion.

**Are you interested in a GUARANTEE?**

We will guarantee that Flintarrow Brave grows out to suit the purchaser.
We will be glad to give you full particulars of this guarantee.

**Are you interested in PRICE?**

It's **very** reasonable.

**LET US SEND YOU EXTENDED PEDIGREE AND FULL PARTICULARS OF FLINTARROW BRAVE**

# FLINTARROW FARM

**P. O. Box 377 - - - - Providence, R. I.**

# MAPLE SHADE FARM

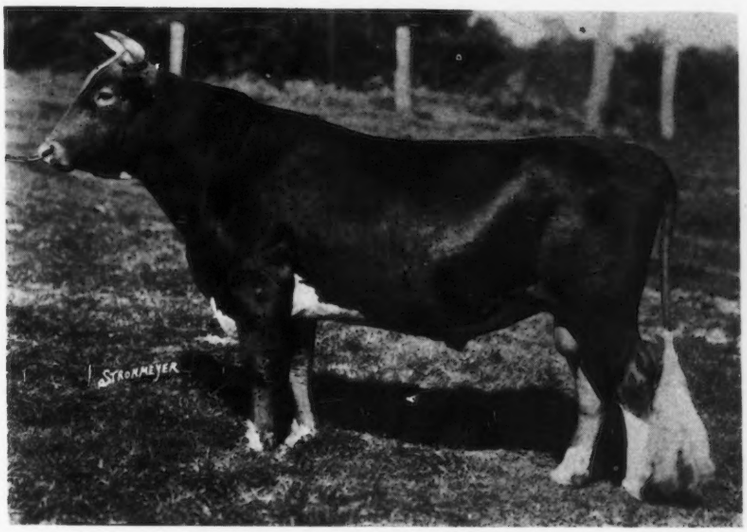


**Pearl's Masterpiece of Pomeroy 89691**
*Born November 6, 1922*

A son of the noted cow GERAR PEARL A. R. 1107. She is dam of eight A. R. animals including the former five class leader cows whose records are all over 750 lbs. fat. **The above bull is consigned to the Herrick-Merryman Sale, November 11, 1925, at Timonium, Maryland.** At private sale fifteen cows and heifers at reasonable prices.

**M. T. PHILLIPS** *Accredited Herd* **POMEROY, PA.**

## CHENWOLD FARM

HOME OF

*Deanie's Marose of Appletree Point*
Grand Champion 1923 National Dairy Show

*Langwater Gentleman*
by Langwater Steadfast out of Langwater Gentle

*Good sons of these sires for sale*

CHENWOLD FARM
Castleton-on-Hudson, New York

Arthur C. Cheney, *Owner* Leslie Ware, *Herdsman*

## Cedar Lawn Guernseys

We are offering a full brother to the second aged cow at the 1923 National Dairy Show, A. R., 732 lbs. fat at four years; dam and sire's dam have records well over 700 lbs. of fat. He is ready for heavy service. Also we have several bulls nearly ready for service from good record dams, well bred, all very good type, clear noses. Can spare a few heifer calves by an A. R. son of Itchen Daisy's May King not related to bulls. Write for prices.

**George Konrad, Richfield, Wisconsin**

## BILLY FAN *of* THOUSAND SPRINGS

A promising young bull born Nov. 4th, 1924, bred in the purple, with great production back of him. In 1925 he was junior and grand champion at the Twin Falls County Fair, and first senior bull calf Utah State Fair. Entered at the Pacific International. Of quality to head a real Guernsey herd. Priced reasonably.

Sire: Masterpiece's Ultra King of Edgemoor 69741, a line bred May Rose bull with great producing dams and some of the greatest sires of the breed.

Dam: Yeoman's Mixter Babette 106041 A. R. 10822 milk, 549.36 fat in DD. An outstanding daughter of Yeoman's King of the May. In 1925 senior and grand champion at Utah State Fair, Twin Falls County Fair and Blackfoot Fair. May be seen in the show ring at Pacific International.

THOUSAND SPRINGS FARM
WENDELL, IDAHO
MINNIE W. MILLER, *Owner*

Imp. Froome's Valentine 60674 Island A. R.
Winner King's Cup 1923 on Guernsey

# COVENTRY FARM GUERNSEYS

**Princeton, New Jersey**

*Valentine Sequels* *May Roses*

*Senior Herd Sires*

**LANGWATER SYBARITE** 63073
Sire: Langwater Steadfast A. R.
Dam: Langwater Sybarita A. R.

**IMP. COVENTRY VALENTINE'S HONOUR 104965**
Sire: Sequels Slogan A. R. (On Guernsey)
Dam: Valentine III. A. R. (On Guernsey)

**BULL CALVES of Fashionable Breeding usually for sale at reasonable prices**

FEDERAL ACCREDITED HERD NO. 23529

*Every Animal sold by us is blood tested and free from infectious abortion*

Address

R. L. BENSON, *Owner* G. F. STONE, *Supt.*

*Visitors Always Welcome* Princeton, N. J.

## Guernsey Pedigree Specialists

TYPEWRITTEN PEDIGREES
Where you desire fully extended two-color typewritten pedigrees, strictly up-to-date, send for 14 ancestors at $.85 each; 30 ancestors at $1.25 and 62 ancestors at $2.50.

HERD REGISTERS
If you are interested in keeping a loose leaf book showing pedigrees and breeding and milk and butter fat records, let us send you samples of our 30 or 62 ancestor sheets. We carry covers in stock.

MULTIGRAPH PEDIGREES
We can furnish attractive two-color 14 ancestor pedigrees at prices for large quantities which will allow you to inclose a pedigree with every inquiry. Send for samples and prices.

SALE CATALOGS
For attractive, carefully printed and distinctive sale catalogs at prices which will save you money write us for samples before placing your order. We guarantee deliveries in any part of the country.

**We maintain a thoroughly equipped office for the advertising of the Guernsey Breed only. Our pedigrees are accurate and contain all of the up-to-date information of value to the ancestors of an animal. If you are interested in satisfactory and prompt service write direct to:**

**ITHACA SALES AND PEDIGREE CO.**
**513 N. Tioga St. Ithaca, N. Y.**

**In ordering pedigrees if the herd book number for males is higher than 93510 or for females higher than 155520 please furnish us with name and herd book number of sire and dam.**

## GLENWICK FARM

PURE BRED GUERNSEYS

Granddaughters of Florham Laddie
FOR SALE

WRITE US BEFORE BUYING

*Herd Accredited*

CHARLES C. WICKWIRE, CORTLAND, N. Y.

## OLIVER S. JOHNSON

*Auctioneer*

TIPTON IOWA

This name is known by every Guernsey Breeder of consequence in the Land

***Arrange for your date early***

**These are two of the many off spring of our herd bull to be made noted champions at the leading shows from coast to coast**

PENCOYD'S SECRET MAROSE, still a bull in his prime, has produced more champions at the Eastern Shows since 1920 than probably any other sire living or dead. During the four years (1920-1923) that we showed at Eastern Shows, such as the New York State Fair and Eastern States Exposition, more than 75% of the Junior Champions (male and female) were his offspring. Those wishing to buy something that will produce type and quality should write for further information.—ACCREDITED HERD.

**APPPLETREE POINT FARMS — BURLINGTON, VERMONT**

## MARRIED HERDSMAN

wants position about November 15th, with progressive herd where testing, showing and calf raising is done. Twenty-five years old with no children. Agricultural school graduate with good practical experiences before and after graduating. Have been with present herd since March, 1923.

W. R. MURRAY
Runnymede Farm, Little Boars Head, N. H.
c-o Hon. Alvan T. Fuller.

## POSITION WANTED

By married man, aged 27. Would consider the management of a large progressive Guernsey herd or small farm and herd. Life experience with Guernsey cattle and farming coupled with special college training in cropping, fruit, poultry and livestock in general. Can furnish best of references as to ability and character from my present employer and other prominent Guernsey breeders. Available at once. Only first class proposition considered. **Box 894**

**Care of Guernsey Breeders' Journal, Peterboro, N. H.**

## Fond du Lac County Guernsey Breeders

***announce***

to prospective purchasers, that they can avail themselves, free of charge, of the service of a full time field secretary.

Our field secretary, in constant touch with our members, can locate the kind of cattle you want QUICKLY, at a saving of both time and money to you. We have nearly 500 pure-bred and grade herds for you to select from. We can supply you with the kind of grades and pure-breds, that only constructive breeders can produce.

If you want a pure-bred bull of any age, we can meet YOUR PRICE with a high class individual.

Write or visit us. Fond du Lac County Guernsey Breeders' Association.

**R. M. Kinross, *Field Sec'y*, Fond du Lac, Wis.**

# WESTCHESTER COUNTY *and* LONG ISLAND, NEW YORK

## GIRDLE RIDGE FARM

**A Prize Winning Group of Herd Matrons at Girdle Ridge Farm**

Our winnings at the Danbury Fair this fall consisted of First Prize on Graded Herd, First Prize and Grand Champion Cow, Second on Aged Bull Class, Second and Third on two-year-old Bulls, First on Senior Bull Calf, First on Junior Bull Calf and Junior Champion Bull, Second on three-year-old Cow, First on Junior Yearling Heifer, First on Senior Heifer Calf, First and Second on Junior Heifer Calves, First on Produce of Cow, and First on Get of Sire.

Our Herd Sire, DELLWOOD DEFENDER 65898, is siring some fine calves as is attested by the fact that his Get won First in "Get of Sire Class," and two of his sons having won First Prizes in their respective classes and a Junior Championship, and two of his daughters having won First and Second in Junior Heifer Calf Class. Dellwood Defender is a son of Masher's Countess of Dellwood, whose record in Class B is 15,274.9 lbs. Milk, 832.23 lbs. Butter Fat.

***COME TO WESTCHESTER FOR YOUR BULLS***

1. ELIZABETH DOUGLAS, Owner
THOMAS JOHNSON, Agent
SPRING FARM
TILLY FOSTER, N. Y.
Tel: Brewster 132-F-11

3. WM. FAHNESTOCK, Owner
L. F. BANCROFT, Supt.
GIRDLE RIDGE FARM
KATONAH, N. Y.
Tel.: Katonah 105

4. G. B. AGNEW, Owner
E. G. CARMAN, Manager
OAKBROOKE FARM
LAKE WACCABUC, N. Y.
Tel.: So. Salem 5-F-22

# WESTCHESTER COUNTY
## *and* LONG ISLAND, NEW YORK

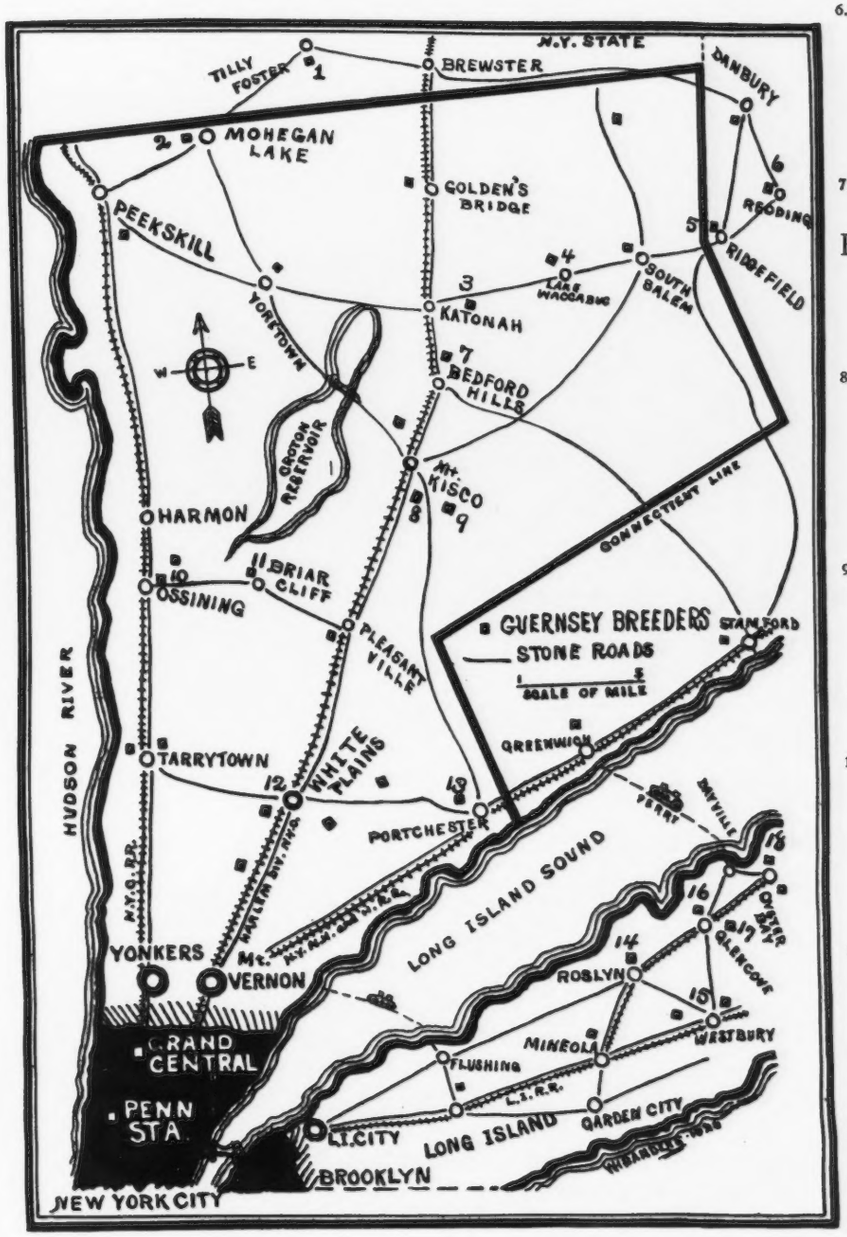


6. JOHN W. GERMAN, Owner
P. O. REDDING, CONN.

### REDVALE FARM

Tel.: Redding 71

7. HENRY W. HOWE, Owner
WM. H. SANDERS, Manager

### BEAVER RIDGE FARM

BEDFORD HILLS, N. Y.
Tel.: Bedford Village, 58–W

8. MOSES TAYLOR, Owner
WM. BARCLAY, Manager

### ANNANDALE FARM

MT. KISCO, N. Y.
Tel.: Mt. Kisco 674

9 J. H. HAMMOND, Owner
F. ROBERTS, Manager

### DELLWOOD FARM

MT. KISCO, N. Y.
Tel.: Mt. Kisco 20–F–15

10. V. EVERIT MACY, Owner
VINCENT PHELPS, Supt.

### CHILMARK FARM

OSSINING, N. Y.
Tel.: Ossining 974

12. F. M. WARBURG, Owner
W. B. JONES, Supt.

### WOODLANDS FARM

WHITE PLAINS, N. Y.
Tel.: White Plains, 711

13. E. F. PRICE, Owner
PORT CHESTER, N. Y.

### KNOLLWOOD FARM

Tel.: Port Chester 50–W

14. C. H. MACKAY, Owner
C. H. HECHLER, Supt.

### HARBOR HILL FARM

ROSLYN, L. I., N. Y.
Tel: Office, Roslyn 160 or Res., Roslyn 39

15. MRS. ROBERT BACON, Owner
ELEANOR E. MILLER, Supt.

### OLDACRES

WESTBURY, L. I., N. Y.
Tel.: Westbury 239

16. J. P. MORGAN, Owner
JAMES KELLY, Manager

### DOSORIS

GLEN COVE, L. I., N. Y.
Tel.: Glen Cove 512

"COUNTESS PRUE"

*A Bellfounder*

# Bellfounder Guernseys

*continue to*

## Breed High Production

Advanced Register testing was started in 1917. Eighty-nine records completed on these farms since then average:

**11604.1 pounds milk, 581.13 pounds fat**

The first ten records averaged 69% above requirements—the last ten 83% above requirements. Fifteen cows on test for May 1925 averaged 1064.2 pounds milk, 50.26 pounds fat and averaged seven months on test. These figues indicate completed records which will continue the upward trend. Of these records over 90% were made by cows of Falcon's Flight breeding.

*THE BLOOD BREEDS ON*

**Let us help you solve your bull problems** **We can also offer a few choice females**

## FALCON'S FLIGHT FARMS

**B. AUSTIN CHENEY** LITCHFIELD, CONN. **ERNEST F. DOANE, Manager**

**(Accredited Herd. April 1925 test covered 155 head.)**

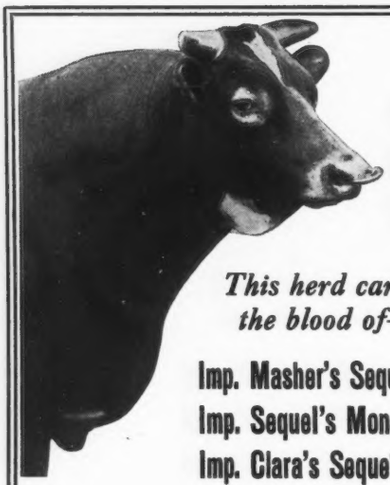

**IMP. VALENTINE'S HONORABLE SEQUEL**

*This herd carries the blood of—*

**Imp. Masher's Sequel**
**Imp. Sequel's Monogram**
**Imp. Clara's Sequel**
**Imp. Honoria's Sequel II.**
**Imp. Valentine's Honor of the Passee**
**Imp. Valentine's Honorable Sequel**

## GRASSLAND FARMS

*TACONIC, CONN.*

**ROBERT and HERBERT SCOVILLE,** *Owners*

*Communicate with* **E. G. WOODWARD**

# Bonnie Brae Farm

*Home of* **Itchen King 49803**

His first seven tested daughters average 639.77 lbs. fat at 26 months of age.

**SHUTTLEWICK JIPSULTANA 10813,** 4th in Class E, 17429.3 lbs. Milk, 807.26 lbs. Butter Fat.

**SHUTTLEWICK HEBE 129735,** 4th in Class G, 18640.5 lbs. Milk, 783.9 lbs. Butter Fat.

**SHUTTLEWICK LAUGHTER** sold for $10,000.

**SHUTTLEWICK QUEEN OF JOY** sold for $8,100.

**SHUTTLEWICK HAPPY GIRL** sold for $6,000.

Two young bulls for sale, their Dams having records of over 600 lbs. Butter Fat and Sired by a grandson of Nella Jay 3d with 809 lbs. Butter Fat.

ACCREDITED HERD

**Clinton, New York**

**JOHN E. McLAUGHLIN** *Owner* **R. A. LAMBERT** *Supt.*

# BROOKMEAD GUERNSEYS

## Devon, Pa.

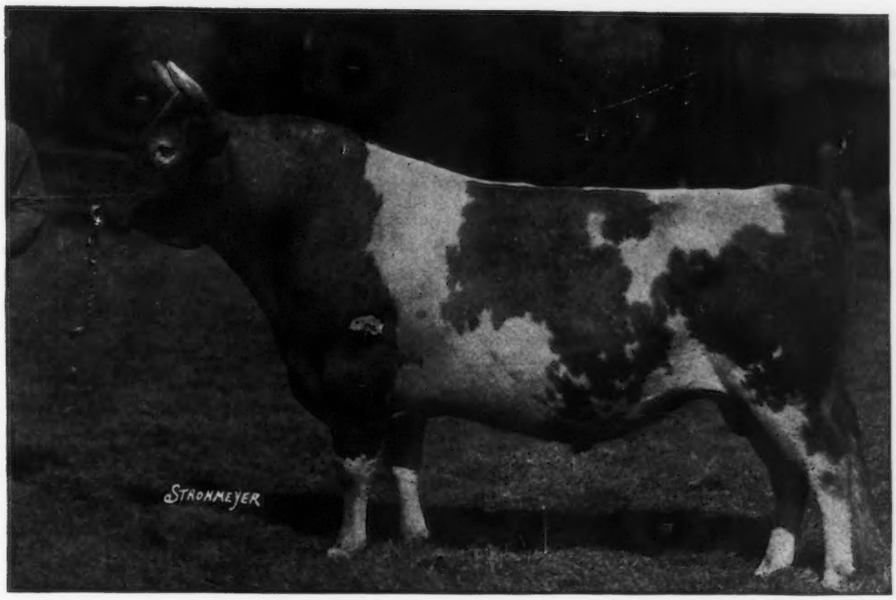


**LANGWATER MASTER FRED 51494**

**Sire of Brookmead's Mermaid—Grand Champion, Syracuse**

**Received at**

**N. Y. STATE FAIR GROUNDS SYRACUSE, N. Y. SEPT. 17, 1925**

**FRANK GRAHAM THOMSON**

**526 LAND TITLE BLDG PHILADELPHIA PA**

**BROOKMEAD'S MERMAID GRAND CHAMPION SYRACUSE**

**J. E. DODGE**

***Our Sales List shows several sons of Master Fred out of good record dams at reasonable prices***

**Write for information and pedigrees to:**

# Brookmead Farm

**526 Land Title Building -:- Philadelphia, Pennsylvania**

**FRANK GRAHAM THOMSON, *Owner***

# AFTER THE NATIONAL

## Production *with* Type *at* Fern-Dell

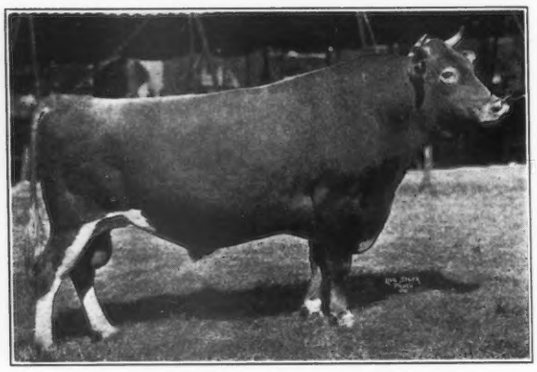

BORDER KING OF ROBERTS

It is reasonable to expect that herd sires of high production will come from high producing herds. Here are some Fern-Dell production figures:

Five highest A. R. records: 15206.52 lbs. milk, 752.14 lbs. butter fat

Ten highest A. R. records: 13953.36 lbs. milk, 682.93 lbs. butter fat

The herd includes **forty A. R. cows averaging 10846.79 lbs. milk and 522.83 lbs. butter fat.** These include records on many immature cows, and do not include several about to be completed, which will exceed 700 pounds.

**The herd is a commercial success—**

The retail milk market of Green Bay is now taking over 2700 pounds of Fern-Dell Guernsey milk daily, from our milking herd of 60 pure bred and 60 high grade cows.

The careful breeder, with the future welfare of his herd in mind, is desirous of having his foundation stock embody good type, as well as high production. Fern-Dell Guernseys won **thirty firsts, seven senior championships, eight grand championships, and three junior championships** at five of the leading middle western fairs.

***See our winnings at the National in this issue***

# LARSEN'S FERN-DELL GUERNSEY FARMS

**A. W. FOX, Supt.** **GREEN BAY, WIS.**

THE 1925 National Dairy Show was a great event in the dairy cattle world. It was especially great as a Guernsey event and when the final awards were made and all the champions were Cherubs it must be evident to the most casual that it was a great event in that family. In the heifer calf class eight out of the ten money winners were Cherubs so the conclusion seems inevitable that additional champions from this family are on the way for future shows.

W. W. MARSH WATERLOO, IOWA

# Buttonwood Farm

Berwyn, Pa.

LANGWATER FOUNDATION

FOR SALE!

Bull Calf, Born October 4, 1924

*Sire:* Langwater Nestor
Sire—Langwater Warrior
Dam—Imp. Nettie IV. of La Croisse A. R.

*Dam:* Imp. Masher's Mable of Langwater A. R.

*Federal Accredited Herd*

Avalon FARM

# GUERNSEYS

HERD SIRE

*Cherub's Royal Champion of Shorewood 79064*

Ladysmith Cherub's Best Son

We have several of his sons from good producing May Rose Cows. We are also offering a son of the third highest milk producing dam of the breed. This is a good young bull sired by Upland's May Sequel whose first daughter made 609 lbs. of fat in Class FF.

THOS. HARVILLE, *Supt.* E. C. PECK, *Prop.*

MACEDONIA, OHIO

# HIGHLANDS

*A Satisfied Purchaser is more important to us than a sale. — We can satisfy you.*

**One Year's Crop of Heifer Calves at "Highlands"**

The past season, from September 1924 to September 1925, has been about the best we have ever experienced at "Highlands." The heifer calves pictured above are in type and dairy promise the best we have ever had, vindicating our faith in the blood of Ne Plus Ultra. Sales have been very good, twenty head having been sold of both sexes. One sale that pleased us very much was the sale of the *fifth* herd sire to one customer.

***The Blood of Ne Plus Ultra Breeds On***

**Federal Accredited Herd No. 36782**

W. H. GRATWICK, Owner
Office, 814 Chamber of Commerce Bldg.
Buffalo, N. Y.

For particulars address:
NYE H. FREEMAN, Herdsman
Linwood, N. Y.

ISAAC WILKS, Supt.
Linwood, N. Y.

# DELLWOOD FARM

**R. D. No. 2 MOUNT KISCO, N. Y.**

JOHN HENRY HAMMOND, Owner FRED ROBERTS, Supt.

ACCREDITED HERD

## *Proven Sires For Sale*

To avoid too close inbreeding, we offer for sale NOBLE REGENT OF ALLENWOOD 44384, our Herd Sire. His three A. R. daughters average 12014.5 lbs. milk—598.86 lbs. fat—all in Class G. Three other daughters on test are doing well. He is beautifully bred, easy to handle, has sired many prize winners, is a son of a former Class Leader, is in fine breeding condition and a splendid individual.

Our herd consists largely of his daughters and granddaughters.

**Price $2500.00**

A son of his of breeding age, out of Masher's Adele, 764 lbs. fat in Class C also for sale, whose three full sisters average 598.86 lbs. fat in Class G. A fine show prospect.

# Fritzlyn Guernseys

FEDERAL ACCREDITED

## HERD SIRES

**Frank Rose 26342 A. R.**

His first ten daughters tested, averaged 107 lbs. more fat than their dams at same age.

**Brookmead's May Rose Glenwood 57209**

An intensely bred King of the May-Golden Secret sire. Through his sire he has the blood of the three 1000 lb. May Rose cows, through his dam the blood of two of the 1000 lb. May Rose cows close up in his pedigree.

**Upland's Good Gift 77253**

Sire: Langwater Cavalier 20112 A. R.
Dam: Upland's Goodness 89599
11648.80 lbs. milk; 652.30 lbs. fat, Class FF
14772.30 lbs. milk; 783.82 lbs fat, Class B.

**Fritzlyn Valiant 89035**

Sire: Langwater Valiant 51868
Dam: Imp. Lady Flora II of Le Briquet 94549 A. R.

*BULLS of this breeding will help your herd*

**WM. F. FRETZ - - Pipersville, Pa.**

# ETHERSTON FARM - ERIE, PA.

**WILLIAM H. FORSTER,** *Owner*

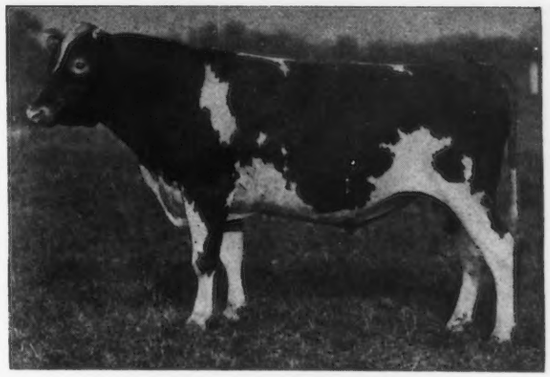

**Saugerties Royal Prince 59532**
Sire: ULTRA MAY KING Dam: PRINCESS MAY ROSE
*Our Junior Herd Sire*

**3 Excellent Bull Calves for Sale**

*by* Prince *out of*

1. Saugerties Ultra Helen, 564 lbs. B. F. Cl. F
2. Golden Suzanne of Etherston, 567 lbs. B. F. Cl. E
3. Jordan's Golden Hope, 515 lbs. B. F. Cl. A

ACCREDITED HERD

**FIRST AND SECOND PRIZE GET OF SIRE EASTERN STATES EXPOSITION 1925**

Owned by J. C. PENNEY and H. F. ANDRUS

Sired by Langwater Foremost 39191, A. R. Sire of sixteen. Fourteen others on test. Ten A. R. Daughters (all tested under four and one-half years of age) average 12271.8 lbs. milk, 623.2 lbs. fat.

**FIRST PRIZE AGED HERD EASTERN STATES EXPOSITION 1925**

# FOREMOST GUERNSEYS

## Premier Show Herd of 1924

Our 1925 winnings at Ohio, Dutchess County, Michigan, New York, Eastern States Exposition and Trenton Inter-State Fairs, are 159 Prizes, including 7 Grand Champion, 13 Champion, 59 First, 36 Second, 17 Third, and 13 Fourth Prizes.

Seventy-one A. R. cows in the herd average 13501.8 lbs. milk, 619.5 lbs. fat. Fifty-two A. R. records (only 23 in Class A) made on the farm average 11416.4 lbs. milk, 589.3 lbs. fat. Foremost Guernseys combine the essential factors of breed improvement.

## PRODUCTION, TYPE, VIGOR *and* REPRODUCTION

**We offer bulls bred and developed to reproduce these characteristics.**

Write or better visit the Herd.

FEDERAL ACCREDITED HERD NO. 31293

# EMMADINE FARM

**Hopewell Junction [Dutchess County] New York**

**J. C. PENNEY, *Prop.*** **JIMMY DODGE, *Mgr.***

# IOWANOLA GUERNSEYS

*The Progeny of our Herd Sires*

CHERUB'S WINNER

*and*

CHERUB'S CHALLENGER

Have been on the show circuit again this year. Study the accounts of their winnings and keep in mind that your herd sire must be able to transmit both *Type and Production.* A bull from this herd will do it.

*USE A CHERUB BULL IN YOUR HERD*

IOWANOLA DAIRY FARM

**Mountain Bros.** -:- **Des Moines, Iowa**

# RED ECHO FARM

*" on top of Vermont "*

Our milking herd has again led The Connecticut Valley Association of 400 cows with a herd average of 434 lbs. fat for the past year, giving us a two year average of over 423 lbs.

Considering the definitely unfavorable factors of cold, hill farm conditions and immature cows, we think that this indicates a rather unusually powerful May Rose herd. The average for the whole Association was 269 lbs. fat the past year.

CHARLES D. MACDONALD
TOPSHAM, VERMONT

*accredited since there was such a thing*

# Terryberry Guernseys

**The GLEN SPRINGS, Watkins Glen, N. Y.**
***On Seneca Lake***

This Herd of Forty Matrons was established to furnish The Glen Springs with Guernsey milk and cream from healthy cows under perfect sanitary conditions. The herd carries in rich volume the blood of

NE PLUS ULTRA
LANGWATER WARRIOR
ITCHEN DAISY'S MAY KING OF LANGWATER
LANGWATER PENCOYD
PENCOYD'S GOLDEN SECRET

We invite inspection and offer from the annual increase choice animals for sale.

Accredited Herd No. 69139

*We guarantee every sale.*

**Terryberry Farm :: Watkins, N. Y.**

THE GLEN SPRINGS CORP. [Wm. E. Leffingwell, *Pres.*] OWNERS
Thos. P. Walsh, *Manager*

# FLORHAM LADDIE A. R.

*Is the Leading A. R. Son*

*of the Great Herd Sire*

## NE PLUS ULTRA

FLORHAM LADDIE has a pedigree par excellence. The great sires and dams in his pedigree have made the Guernsey breed what it is today. He is making history. His sons and daughters are breed improvers.

It will pay well to own a son of this Prepotent Sire out of an A. R. Dam.

*Write or Visit*

# BEECHFORD FARMS

**MT. TREMPER - ULSTER CO. - NEW YORK.**

HARRY BAILEY, Owner FRANK WARREN, Supt.

Form 1204

| CLASS OF SERVICE | SYMBOL |
|---|---|
| TELEGRAM | |
| DAY LETTER | BLUE |
| NIGHT MESSAGE | NITE |
| NIGHT LETTER | N L |

If none of these three symbols appears after the check (number of words) this is a telegram. Otherwise its character is indicated by the symbol appearing after the check.

# WESTERN UNION TELEGRAM

NEWCOMB CARLTON, PRESIDENT GEORGE W. E. ATKINS, FIRST VICE-PRESIDENT

| CLASS OF SERVICE | SYMBOL |
|---|---|
| TELEGRAM | |
| DAY LETTER | BLUE |
| NIGHT MESSAGE | NITE |
| NIGHT LETTER | N L |

If none of these three symbols appears after the check (number of words) this is a telegram. Otherwise its character is indicated by the symbol appearing after the check.

The filing time as shown in the date line on full-rate telegrams and day letters, and the time of receipt at destination as shown on all messages, is STANDARD TIME.

**Received at**

6KN G 79 2 EXTRA BROOKLINE MASS 522P OCT 15 1925

GUERNSEY BREEDERS JOURNAL

PETERBORO N H

ROUGHWOOD GUERNSEY HERD OFFERS YEARLING BULL BY SON OF KING OF THE MAY OUT OF WORLDS RECORD THREE YEAR OLD GUERNSEY 878 POUNDS BUTTER FAT BULL CALF BY REGENT OF ROUGHWOOD OUT OF COW WITH 718 POUNDS BUTTER FAT CLASS G YOUNG BULL OUT OF WINNIE OF ROUGHWOOD FOURTH COW CLASS C WITH 883 POUNDS BUTTER FAT ALL FINE INDIVIDUALS PROGRESSIVE BREEDERS SHOULD WRITE FOR PHOTOGRAPHS AND PEDIGREES FEDERAL ACCREDITED HERDS

GEORGE N BARRIE CHESTNUT HILL MASS 830A

*On account of help conditions and sickness in his family*

## RICHARD D. DE FOREST

for twenty years breeder and owner of the famous "FORESTDALE GUERNSEYS," having dispersed his herd, will be open for a position as manager of large estate or breeding establishment. Address all inquiries to:

FORESTDALE FARM

AMSTERDAM NEW YORK

# "*The* BORDER RAIDERS"

**[May Rose Breeding]**

**Raider's Luxury *of* Waddington 132484 A. R.**
*(Photo at 2½ years)*

11024.70 lbs. milk; 567.10 lbs. fat Class F

*Sire:* IMP. BORDER RAIDER 22243. 34 A. R. daughters; 13 A. R. sons.

*Dam:* POLLYANNA OF WADDINGTON 85393 A. R. 10445
11106.80 lbs. milk; 498.87 lbs. fat Class G

The "Border Raiders" breed animals of good size, pleasing type that always win in the show ring, and consistently high record producers. A bull of this breeding will solve your breeding problems.

FEDERAL ACCREDITED HERD

**WADDINGTON FARM, WHEELING, WEST VIRGINIA**

# Another 600 Pound Record at Hilltop

## Hilltop Florette 123970

Finished August 15, 1925, with
13143.3 lbs. milk, 648.2 lbs. fat, Class E (Unofficial)
171 days in calf.

Her dam: **Heartsease of South Hadley 76485** had no record and little of well known pedigree except her paternal grandsire, Langwater Demonstrator.

Her sire: **Langwater Flower Boy 52428** was a former herd sire at Hilltop and is the sire of seven daughters in the herd

Langwater Steadfast A. R.
Langwater Monarch A. R.
Langwater Flower 42725
Langwater Daisy A. R.
Dam of Langwater Gardenia, 13819.9 lbs. milk, 696.23 lbs. fat. Former Class Leader in CC.

**Hilltop Florette will freshen December 4th to service of**
**IMP. PRIMROSE BUTTERFAT**

**ACCREDITED HERD**

**George M. Hendee,** Owner
**F. H. Smith,** Manager

**HILLTOP FARM**
**Trade Mark Reg. U. S. Pat. Office**

**SUFFIELD**
**CONNECTICUT**



*We offer*

A NUMBER OF
# Choice Females

Including 5 A. R. cows, 3 of which are daughters of

## May Rose Golden Secret
## 24920 A. R.

who has 16 A. R. daughters with records up to 19216.60 lbs. milk; 899.31 lbs. fat, also bull calves.

SEND FOR LISTS

***Federal Accredited***

**E. S. PERSON, MINOT, N. D.**



# Phillips Farm Guernseys

***Senior Sire***

**ALBAMONT EROS 74383**
**Sire: CRAMOND DEFIANCE,** double grandson of King of the May.
**Dam: FRANCE'S BELLINDA OF BIG SPRING FARM,** 15517 lbs. milk, 782 lbs. fat, Class AA.

We offer a five months old son, out of an A. R. granddaughter of Ne Plus Ultra.

This calf is well grown, nicely marked, and of show type. Price $200 and guaranteed.

***Accredited Herd***

**T. Redfield Phillips, *Owner* :: I. L. Willey, *Manager***
**Montpelier, Vermont**

# CORIUM FARM, INC.

**Langwater Ultimas 39637 A. R.**

Sons of the production sire are now available from A. R. cows.

Ten A. R. Daughters averaging 10863.28 lbs. milk, 587.90 lbs. fat with their first calves.

Our show herd has been exhibited at the leading fairs of the Middle West, Waterloo Dairy Cattle Congress and National Dairy Show. We invite you to study the type and quality of Guernseys we are breeding.

**FOND DU LAC, WISCONSIN**

*Health*
*Type*
*Production*

**The Massachusetts Guernsey Breeders' Association**
JAMES E. HARPER, *Field Secretary*
**146 Summer Street Boston, Massachusetts**

## MIXTER FAITHFUL 101637 A. R. 11670

In 1925 won
1st Prize Aged Cow, Senior and Grand Champion at Eastern States Exposition
1st Prize Aged Cow, National Dairy Show

She now stands among the Class Leaders
10th Place in Class F
1st Place in Class FF

During the last five years
She has calved regularly having three heifer and two bull calves

Her A. R. Record is
12601.9 lbs. milk; 744.69 lbs. butter fat, FF.

**Mixter Faithful is the dam of our Herd Sire**

## MIXTER HARDWICK 107510

The sire of Mixter Hardwick is Mixter May Royal 65203
who sold at Mixter Dispersal Sale for $23,000

**Mixter Hardwick 107510 is a bull of Intensive May Rose Blood throughout his entire pedigree.**

**THE FEMALES IN OUR HERD**

are strong in the Glenwood breeding topped with the Langwater. 73 A. R. records have been completed at the farm, all ages and classes included, average 8662.66 lbs. milk; 423.62 lbs. butter fat.

We invite your careful inspection at any time.

**LOCUST GROVE FARM, Westville, N. J.**

**HENRY W. LEEDS, *Prop.*** **Federal Accredited Herd** **ATLANTIC CITY, N. J.**

# MEREDITH FARM

**Topsfield, Massachusetts**

*Federal Accredited*

**OUR HERD SIRE:**

**Atamannsit Leader 85020**

Sire: MILKMAID'S ULTRA KING 44208
Dam: LANGWATER LEADING LADY 70307
25 A. R. dams average 13396 lbs. Milk, 678 lbs. Fat

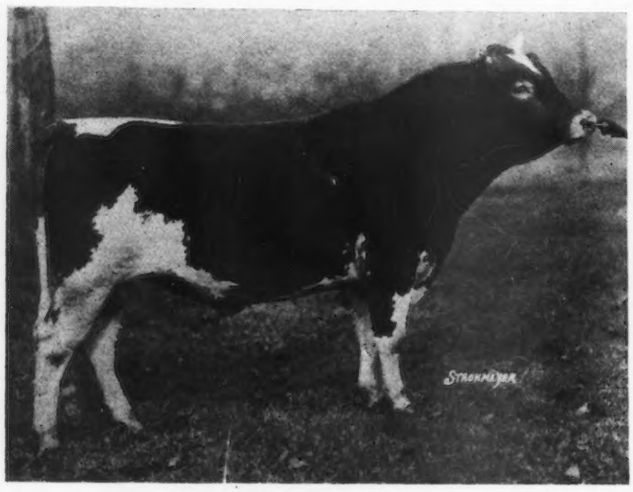

**YOUNG SONS OF THIS SIRE FOR SALE**

Through the kindness of Mr. George H. Timmins of Greenway Farm we are to have the use of his splendid bull

**Golden Belle's Royal 85292**

for six months. We plan to use this bull on our daughters of

**ATAMANNSIT LEADER 85020**

Golden Belle's Royal is a son of

**MIXTER MAY ROYAL 65203**

and a double grandson of

**LANGWATER COLLEGE KING 25837**

His Dam is

**COLLEGE KING'S GOLDEN BELLE 86871**

whose A. R. record in Class B is 14042 lbs. milk, 678 lbs. fat.

**E. WIGGLESWORTH,** *Owner* :: **W. G. HAY,** *Superintendent*

---

**CHERUB'S DIAMOND OF CHIPPEWA**
**Grand Champion Inter-State Fair North Dakota 1921**
**She is sired by Cherub's Yeoman of Shorewood 55074**

Cherub's Yeoman of Shorewood, by Ladysmith's Cherub out of Bell Buoy's Golden Lassie of City View, is being mated with daughters of Dot's Cherub of Shorewood. These calves have 37½ per cent Ladysmith's Cherub, 12½ per cent Pearl's Dot and 25 per cent Bell Buoy's Golden Lassie of City View. All these animals have been first prize winners and all have produced offspring that have won Championship Honors at the National Dairy Show. Where can you get better blending of Type and Production than this? Our bull calves of this breeding, priced reasonably, are finding ready sale. If you are interested, advise us at once.

**SHELDON GUERNSEY FARM Grand Rapids, Minn.**

---

## JEFFERSON COUNTY GUERNSEY BREEDERS

***Welcome your inspection***

**We have For Sale** Several carloads high grade springers and fresh cows. A number of grade calves and yearlings. Also a number of pure-bred females suitable for foundation stock.

**If you are in need of a good bull, high grade or purebred females of any age showing quality and the ability to produce, : : :**
***Write or come and see us***

**Special service to out of state buyers**

**Jefferson County Guernsey Breeders' Association**

**J. C. RALSTON, Sec'y FORT ATKINSON, WIS.**

# Greyholme Farm Guernseys

**"A SEQUEL SLOGAN"**

**IMP. VERN BEAUTY 150693**

**Advanced Register Record:**
**10343.4 pounds milk**
**456.62 pounds fat**
**Class G**

**HER SON**

**IMP. GREYHOLME'S SOLDIER 95078**
**A Junior Herd Sire**

**The Twelve A. R. daughters of**
**Sequel's Slogan 3895 P. S.**
**average 535.28 pounds fat**
**(None older than Class "C")**

*We Invite Inspection of our Guernseys at both*

**Greyholme Farm** *and* **Quidnessett Farm**

**Riverpoint, Rhode Island** — **East Greenwich, Rhode Island**

***Address:***
C. PRESCOTT KNIGHT, *Owner*
Box 544
Providence, R. I.

WALTER A. COOK
*Manager*
J. HENRY DE VINE
*Supt. of Cattle at Greyholme*

# ULTRA MAY KING + FLORHAM LADDIE

SAUGERTIES GUERNSEYS AT PASTURE

## *Some of Our Daughters of*
## ULTRA MAY KING 27600 A. R.
## *out of Daughters of*
## FLORHAM LADDIE 20431 A. R.

Sons of these matrons by either of our Junior Sires, Saugerties Ultra Steadfast or Langwater Holliston of Rockingham inherit in every line of their pedigrees ***Great Production*** along with good Guernsey type. In every line behind these proven sires are Ne Plus Ultra, Imp. King of the May, Langwater Steadfast, Langwater Holliston, and with them some of the greatest producing females of the breed.

***A Saugerties Sire Will Satisfy You***

ACCREDITED HERD

# SAUGERTIES FARMS

**J. O. WINSTON,** ***Owner***
**P. J. KELLY,** ***Manager***

**SAUGERTIES**
**NEW YORK**

# CAYUGA COUNTY

## NEW YORK

## *The Largest Guernsey County in the East*

**will hold another good sale next fall**

***But meanwhile—***

We can furnish you with an outstanding selection of young bulls out of real milking dairy cows of good type and with good udders, with blood lines to suit the most discriminating

**—Ne Plus Ultra 4th, Florham Laddie, Pretor, Itchen Daisy's May King of Langwater, George Washington of Fairfield Farms, Langwater Planet, and others.**

***Females, grade or purebred, in proportion to our size —the largest Guernsey County in the East***

***An occasional tried sire Write us your wants***

BELLMATH FARM
H. C. Crocker & Son
SENNETT, N. Y.

BROADLAWN STOCK FARM
F. P. Gildersleeve & Son
UNION SPRINGS, N. Y.

CLOVER HILL FARM
Floyd Southard & Sons
IRA, N. Y.

CORNER VIEW FARM
Judson & Clary
Location: Conquest, N. Y.
Address: PORT BYRON, N. Y.

EDGEMERE FARM
W. P. Parker
MORAVIA, N. Y.

FAR VIEW FARM
W. W. Minard & Son
KING FERRY, N. Y.

GLENDORA FARM
Glenn F. Briggs
AUBURN, N. Y.

GREYSTONE FARM
L. S. Riford
AUBURN, N. Y.

CHARLES HORNBURG
IRA, N. Y.

MAPLEWOOD FARM
Fred Westover
AUBURN, N. Y.

MEADOW SPRINGS FARM
F. Howard Slayton
Location: Conquest, N. Y.
Address: PORT BYRON, N. Y.

MEAKER FARMS, INC.
AUBURN, N. Y.

S. W. MORGAN
POPLAR RIDGE, N. Y.

D. S. MORSE & SONS
MORAVIA, N. Y.

P. O'HARA
Location: Owasco Lake Station, N.Y.
Address: MORAVIA, N. Y.

ORRADALE FARM
Carmody & Hinton
SENNETT, N. Y.

OWASCO LAKE STOCK FARM
Otto W. Post
Location: Owasco Lake Station, N.Y.
Address: ENSENORE, N. Y.

SUNNY SIDE STOCK FARM
W. A. Alexander & Son
UNION SPRINGS, N. Y.

WASCO FARM
Reid White
Location: Locke, N. Y.
Address: MORAVIA, N. Y.

FRED WHITMAN
Location: Venice Center, N. Y.
Address: MORAVIA, N. Y.

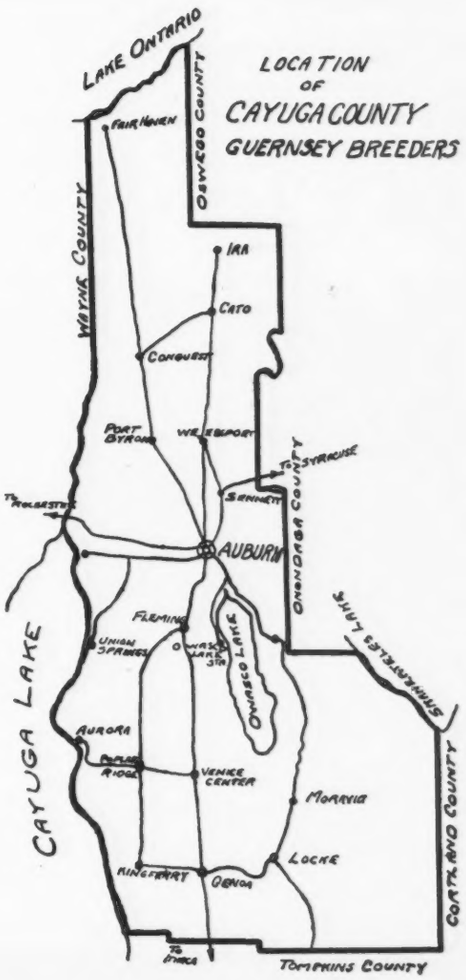


**CAYUGA COUNTY GUERNSEY CLUB**

**RAY H. ALEXANDER, *Secretary***

**Union Springs - New York**

## Governor II. *of the* Rouettes
**45451 A. R.**

*Sire:* Governor of the Chene 1297
*Dam:* Beauty of the Rouettes 6834
14298 lbs. milk; 739 lbs. fat

**Governor II.** ***of the*** **Rouettes 45451** is the 41st A. R. son of Governor of the Chene. His two first A. R. daughters are Polly of Spring Farm 90722 with 9535.20 lbs. milk, 503.05 lbs. fat in Cl. G and Governor II. of the Rouettes Pansey 103358 with 7403.3 lbs. milk, 408.94 lbs. fat in Cl. G.

**Young stock of both sexes for sale**

**ACCREDITED HERD NO. 10086**

**ELIZABETH DOUGLAS**
*Owner*

# SPRING FARM
*Tilly Foster :: New York*

**THOMAS JOHNSON**
*Agent*



## TARRYAWILE
**A Farmer's Breeding Herd**

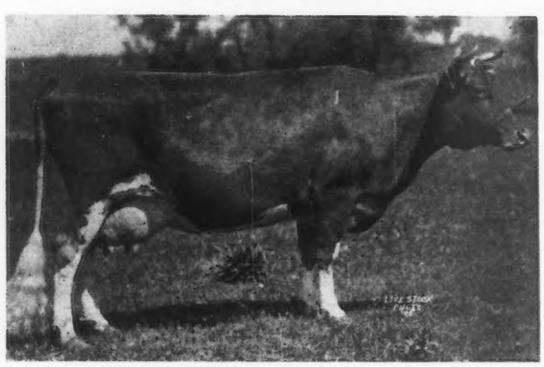

**Honey *of* Chesney Farms 87466**

Here is another of the cows to which our CHERUB herd sires are being bred. We think this is a good example of TYPE and PRODUCTION

Her Class C record:
12545.4 lbs. milk, 650.94 lbs. butter fat.
Her Class A record:
12685.6 lbs. milk, 679.3 lbs. butter fat.
(Recently completed)

**Bull calves from profitable cows make profitable herd sires**

**(Federal Accredited Herd No. 53026)**

**Compton Bros., Valley Junction, Iowa**



## Sregor Farm Guernseys

During the next few weeks I should have for sale several choice bull calves from good record dams or from most promising heifers which will be put on test. These will go at prices every farmer breeder can afford to pay. They are sired by one of the following:

**MELBA'S MONARCH OF SHAGBARK 67916**

He by Florham Laddie and out of a daughter of Ne Plus Ultra IV., who is now on test and expected to make about 750 lbs. fat.

**SREGOR ULTRA K. 95025**

He by Melba's Monarch of Shagbark 67916 and out of Governor and Fantine 2nd's Kate S. 94619 A. R., with records of 610.29 lbs. fat in FF, and 753.45 lbs. fat in B.

**SREGOR ULTRA PAUL 95024**

He by Melba's Monarch of Shagbark 67916 and out of F. H. E. 2nd's Utica Pauline 61385, with records of 758.91 lbs. fat and 743.18 lbs. fat and again on retest and expected to make another 700 lb. record.

I also offer Sregor Ultra Paul, several choice cows and heifers and possibly one or two heifer calves.

PRICES ON REQUEST

**W. H. ROGERS, Owner** **OXFORD, N. Y.**

# Ladysmith Cherub—Masher "Nick"

**Cherub's Procris *of* Shorewood**

2nd prize senior calf N. D. S. 1923.

2nd prize senior yearling N. D. S. 1924.

Grand Champion Wisconsin and Minnesota State Fairs 1925.

1st prize 2 year old N. D. S. 1925.

Now on test in G and making very creditable record.

*Dam*—MA CHERE PROCRIS

*Sire*—JARDINIERE'S MASHER

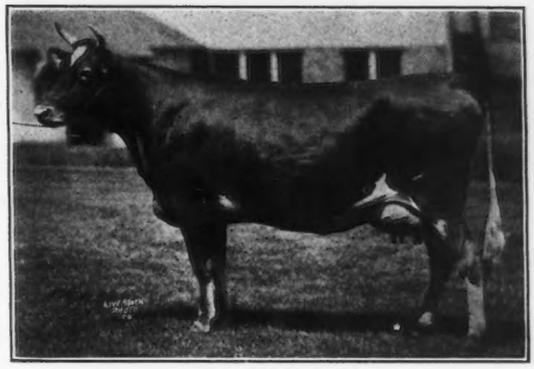

Another "NICK" which has fulfilled our expectations

# Type *plus* Production

Ladysmith's Cherub's 15 A. R. daughters average 603 lbs. fat at an average of 3 years. Their dams at the same age show an average production of 510 lbs. fat.

Ladysmith's Cherub has sired a **National Grand Champion** son and daughter and a **National Junior Champion** daughter and two **Junior Champion Sons.** His get have won 1st place for four consecutive years 1922-1923-1924-1925 at the National Dairy Show.

Ladysmith's Cherub's sons and grandsons are heading some of the most prominent herds in the country and are transmitting correct type with high production.

We can usually offer a son or grandson. Write for detailed information and pedigrees.

***Buy Ladysmith Cherub Blood***

## Shorewood Farm, Crystal Bay, Minn.

D. D. TENNEY, OWNER. C. S. HOLGREN, SUPT.

IMP. MAJESTY OF THE ISLE 103774
*(One of our herd sires)*

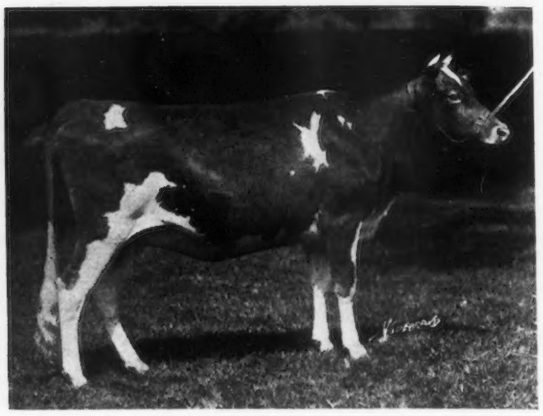

IMP. SUNRISE OF LES LANDE 23823
*(One of our 1925 importation)*

# Just a little talk about the Abortion test

THERE is nothing to be gained by taking fright over mention of the blood test for infectious abortion and running from it—neither is there a whole lot gained in taking an antagonistic attitude because the blood test is not going to be a two-way proposition. IT IS SOMETHING THAT IS AS SURE TO COME TO THE LIVESTOCK INDUSTRY AS WAS THE TEST FOR TUBERCULOSIS. It is within the memory of nearly every reader when approximately 90% of all the dairy cattle sold were sold without the tuberculin test. How many do you see sold that way to-day? Show us the breeder who would want to go back on the old basis. SOME DAY WE WILL SAY THE SAME FOR THE ABORTION TEST.

## The abortion test, in our experience, is as accurate in controlling the disease as is the tuberculin test for tuberculosis.

It has come to our attention that we are doing an injustice to the pure bred industry in publicly advocating the abortion test NOW. We, however, fail to see it in that light. We believe in it, we are perfectly satisfied it is a useful means of combating a dangerous disease (far worse than tuberculosis) and if it is to be a help in improving the livestock industry we can see nothing to be gained in waiting to endorse it. A great many of the readers of this will readily recall the criticism made of the writers who advocated the tuberculin test twenty-five years ago, those men were convinced by personal experience and the assurance given them by the proper authorities that the test was the profitable thing to do. From our personal experience and the assurance given us by authorities we believe we are taking the right course in advocating the blood test for abortion at this time.

It is a conceded fact that some Positive cows carry their calves full time (but watch them) and that some negative cows abort, but remember that the BACILLUS OF BANG is not the only organism or condition which may produce an abortion, but the experimental stations have shown us that close to 90% of all abortions are caused by this specific organism.

We are not the only Guernsey herd that is applying the blood test. We could name you several. But we want you to know that we have been conducting these tests since 1919, but like the average breeder we did not believe in it at that time. However, had we been assured of ourselves during those early tests as we have been during the past two years we could have eradicated the disease from our herd for far less money.

We have had the abortion test applied to our last four importations without a single re-action. You may have heard of some of the animals we have sold having aborted, but just ask that owner if he took any precautions against exposing these clean animals to Positive cows or infected quarters. The United States Government Experimental Station has shown that as little as one drop of infected material placed in the eye of a Negative cow was capable of producing an abortion in less than sixty days.

If you wish to purchase a young bull which has passed the test or some females, we would be glad to hear from you.

**We are not afraid to submit our cattle to any test for infectious disease you may choose.**

# THE OAKS FARM
## COHASSET, MASS.

C. W. BARRON, *Prop.*

*Address*
W. S. KERR, *Mgr.*

# Index *to* Advertisers


American Dairy Supply Co., Washington, D. C. 491
Appletree Point Farms, Burlington, Vt. A–9
Atamannsit Farms, East Falmouth, Mass. Inside Back Cover
Avalon Farm, Macedonia, Ohio A–15

Bay Cliffs Farm, Big Bay, Mich. A–2
Beechford Farms, Mt. Tremper, N. Y. A–20
Bishop, E. A., Peterboro, N. H. A–4
Bonnie Brae Farm, Clinton, N. Y. A–12
Brant Rancho, Owensmouth, Cal. Inside Front Cover
Breeders' Exchange 491
Breeders' List A–3
Brookmead Farm, Philadelphia, Pa. A–13
Buttonwood Farm, Berwyn, Pa. A–15

Cayuga County G. B. A., Union Springs, N. Y. A–29
Cedar Lawn Farm, Richfield, Wis. A–7
Chenwold Farm, Castleton-on-Hudson, N. Y. A–7
City View Farm, Roberts, Wis. A–5
Corium Farm, Fond du Lac, Wis. A–24
Corn Products Refining Co. A–4
Coventry Farms, Princeton, N. J. A–8
Crab Tree Farm, Lake Bluff, Ill. A-2

De Forest, Richard D., Amsterdam, N. Y. A–21
De Laval Separator Co., New York, N. Y. A–3
Dellwood Farm, Mount Kisco, N. Y. A–17

Emmadine Farm, Hopewell Junction, N. Y. A–18
Etherston Farm, Erie, Pa. A–17

Fairlawn Guernseys, Allenhurst, N. J. A–5
Fairydale Farm, Pawling, N. Y. A–2
Falcon's Flight Farms, Litchfield, Conn. A–12
Flintarrow Farm, Providence, R. I. A–6
Fond du Lac G. B. A., Fond du Lac, Wis. A–9
Fritzlyn Farm, Pipersville, Pa. A–17

General Laboratories, Madison, Wis. A–4
Glenwick Farm, Cortland, N. Y. A–8
Grassland Farms, Taconic, Conn. A–12
Greyholme Farm, Riverpoint, R. I. A–27

Herrick-Merryman Sales Co., Sparks, Md. Outside Back Cover
Highlands, Linwood, N. Y. A–16
Hillswold Farm, Shrewsbury, Mass. A–5
Hilltop Farm, Suffield, Conn. A–23

Iowanola Dairy Farm, Des Moines, Iowa A–19
Ithaca Sales & Pedigree Co., Ithaca, N. Y. A–8

Jefferson County G. B. A., Fort Atkinson, Wis. A–26
Jersey Bulletin, The, Indianapolis, Ind. A–3
Johnson, Oliver S., Tipton, Iowa A–8

Knollwood Farm, Port Chester, N. Y. A–34

Larsen's Fern-Dell Guernsey Farms, Green Bay, Wis. A–14
Locust Grove Farm, Westville, N. J. A–25

Maple Shade Farm, Pomeroy, Pa. A–7
Marsh, W. W., Waterloo, Iowa A–15
Mass. G. B. A., Boston, Mass. A–25
Meredith Farm, Topsfield, Mass. A–26
Moyer, H. A., Syracuse, N. Y. A–4
Murray, W. R., Little Boars Head, N. H. A–9

Ne Plus Ultra Breeders 492, A–11

Osceola Farms, Cranford, N. J. 432

Person, E. S., Minot, N. Dak. A–23
Phillips Farm, Montpelier, Vt. A–23

Randel, W. A., Seymour, Conn. A–3
Red Echo Farm, Topsham, Vt. A–19
Reservation Guernseys, Castile, N. Y. 491
Rockingham Farm, Salem, N. H. 431
Roughwood Farm, Chestnut Hill, Mass. A–21

Saugerties Farm, Saugerties, N. Y. A–28
Sheldon Guernsey Farm, Grand Rapids, Minn. A–26
Shorewood Farm, Crystal Bay, Minn. A–31
Spring Farm, Tilly Foster, N. Y. A–30
Sregor Farms, Oxford, N. Y. A–30
Sulphur Springs Farm, Rosendale, Wis. A–5

Tarryawile, Valley Junction, Iowa A–30
Tendler, Samuel H., Philadelphia, Pa. A–4
Terryberry Farm, Watkins, N. Y. A–19
The Crawford Press, South Weymouth, Mass. 491
The Oaks Farm, Cohasset, Mass. A–32
Thousand Springs Farm, Wendell, Idaho A–7

Waddington Farm, Wheeling, W. Va. A–22
Westchester County G. B.A. New York N. Y. A–10–11
Wright-Ziegler Co., Boston, Mass. A–4

# KNOLLWOOD FARM, PORT CHESTER, NEW YORK

## HERD SIRES

**SENIOR HERD SIRE—Langwater Renown 39636 A. R.**

Sire: Langwater Warrior 26509 A. R.
Sire of 24 A. R. daughters
Sold for $15,000.00 at 9 years

Dam: Langwater Easter Lily 39269 A. R.
13461.80 lbs. milk; 663.29 lbs. fat (11 years)
Sold for $5,200.00 at 14½ years

NOTE: Renown's dam sold for the highest price ever received for a Guernsey cow of her age.

**JUNIOR HERD SIRE—Saugerties Ultra May Prince 69424**

Sire: Ultra May King 27600 A. R.
Sire of many A. R. daughters and several A. R. sons

Dam: Princess May Rose 5892 A. R.
One of the best daughters of Ne Plus Ultra

**FUTURE HERD SIRE—Knollwood Renown 104523**

**A fine son of Langwater Renown A. R. and Follyland Nancy A. R.**

## KNOLLWOOD BREEDING PROGRAM

Langwater Renown A. R. is the sire of 7 A. R. daughters, averaging nearly 600 lbs. fat in junior classes, including the Class Leader, Langwater Zara, A. R., with 14653.6 lbs. of milk and 857.58 lbs. of fat in Class C. His other daughters now coming into milk have Size, Strength, Constitution, Capacity and Inherited Production.

**See them and be convinced!**

The daughters of Saugerties Ultra May Prince have Type, Refinement, Capacity, Production and remarkable Blood Lines. Watch their performance as they are tested! His first daughter in milk will make over 55 lbs. fat during her first month (June) with first calf and is now milking 45 lbs. daily.

There have been more than 25 selected daughters of Renown and 10 of the best daughters of Prince retained in the Knollwood Herd. The older Renown daughters are being bred to Prince and the latter's daughters are being bred to Renown for their second calves. Many of the youngest and finest daughters of both these bulls are being bred to our future herd sire, Knollwood Renown 104523.

We are confident that the merging of these blood lines will produce results truly remarkable and that the next generation will possess an inheritance rich in all desirable as well as essential qualities. They will be real KNOLLWOOD GUERNSEYS!

Orders will be booked in advance for bulls of this breeding. We have only two sons of Langwater Renown for sale at present, but many of our older Advanced Register Foundation Cows are in Calf to him. Place your orders early as these bulls are going to become more in demand and more valuable as his younger daughters are tested.

*Address all inquiries to*

KNOLLWOOD FARM - - - - - PORT CHESTER, N. Y.

*HERD FEDERALLY ACCREDITED*

# KNOLLWOOD GUERNSEYS

TRADE MARK REG. U. S. PAT. OFFICE

# Atamannsit Farms Quality Guernseys

## *Greater Production*

These photos show daughters of **Milk Maid's Ultra King 44208 A. R.,** the first two of our own breeding to be tested in the A. R. and they are making very much larger records than their dams, for the same ages.

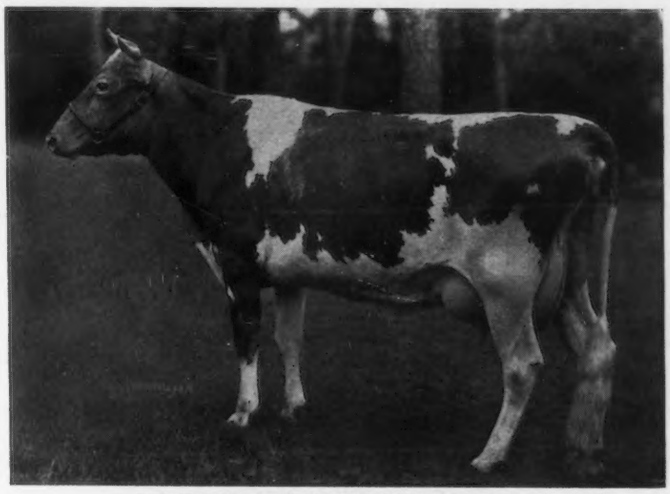

**ATAMANNSIT HELPMATE 130360**

Sire: Milk Maid's Ultra King 44208 A. R. Dam: Langwater Helpmate 77759 A. R.

**ATAMANNSIT SPRINGTIME 141662**

Sire: Milk Maid's Ultra King 44028 A. R. Dam: Spring Maid of Edgemoor 96257 A. R.

Five daughters of this great breeding bull have just been started on test and should increase the present average of all his A. R. daughters which now stands at 609 lbs. fat at an average age of 3½ years.

**OFFERING**—ATAMANNSIT ECLIPSE 109158. Born Jan. 19, 1925. Eclipse is an especially attractive son of Milk Maid' Ultra King 44208 A. R., out of Woodside Lilydale, a daughter of Langwater Foremost A. R. that is now on A. R. test and completing a splendid record. Eclipse was a prize winner in our show herd at the New England Fair, Eastern States Exposition and the Brockton Fair.

## ATAMANNSIT FARMS

*Owner:*
GEO. W. ST. AMANT
141 MILK STREET
BOSTON, MASS.

*Superintendent at Farm:*
ALTON E. BAKER
EAST FALMOUTH, MASS.
R. R. STATION:
NO. FALMOUTH, MASS.

THE HERRICK MERRYMAN SALES COMPANY

# IMPORTANT DISPERSAL SALES

**TIMONIUM, MARYLAND NOVEMBER 11th *and* 12th**

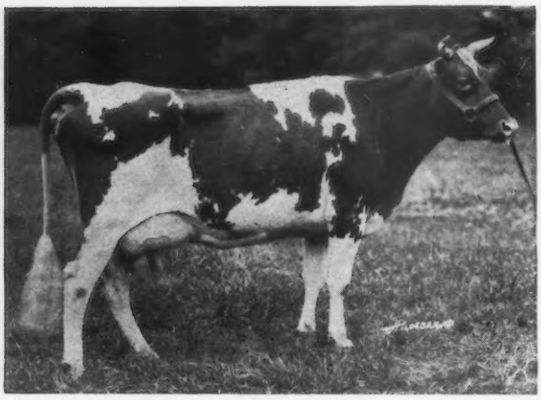

**Albamont Angelica 174556**

A double grand-daughter of Don Diavolo of Linda Vista 23565, on test in Class E, 11460.8 lbs. milk, 512.71 lbs. fat, in 251 days. One of the High producing May Rose Females in

## The Marberne Dispersal

**G. BERNARD FENWICK, *Proprietor***

**AT**

**Timonium, Maryland**

**November 11th Armistice Day**

**46 High producing and good type May Rose Females, eight have records over 623 lbs. fat, two others on test will exceed 700 lbs. fat.**

Daughters of:

**Ne Plus Ultra**
**Don Diavolo of Linda Vista**
**Langwater May King**
**Yeoman's King of the May**
**Procris Ultra King**
**Langwater Raritan**
**Lone Pine Senator**
**Merry May Day**

## Game Cock Dairy Dispersal

***November 12th***

**THE GAME COCK DAIRY**

***was founded***

five years ago by Messrs. Onsrud and Whilden of Sumter, S. C. and is now being dispersed to dissolve their partnership.

***Their Herd Sire***

**UKULAH**

is an A. R. son of Jardiniere's Masher and their females represent the best producing blood in the South, notably the Great Cow, Blackstock's Lily 107719, 15789.1 lbs. milk; 749.42 lbs. fat, and her daughter Lily Champion of Sumter 137887, on test in Class F. 5912.00 lbs. milk, 281.05 lbs. fat, in 128 days, and now making 70 lbs. fat a month.

FEDERAL ACCREDITED

M. T. Phillips consigns to the Marberne Dispersal Pearl's Masterpiece of Pomeroy 89691 three years old, an inbred son of the Great Cow, Gerar Pearl.

FOR CATALOGUE WRITE

THE HERRICK-MERRYMAN SALES COMPANY, SPARKS, MARYLAND